9 A. M. EDITION

LATEST NEWS

The Los Angeles Times

"Sail on, sail on, and on and on."

[FRI]DAY MORNING. Vol. XLII. MARCH 16, 1923. ... LOS ANGELES

GREATER SOUTHERN CALIFORNIA STRAIGHT AHEAD

Liberty Under Law—Equal Rights—True Industrial Freedom.

[W]INDOW CLEANER IN FATAL FALL

[E]MISSARY SENT TO BERLIN TO GET PROPOSALS

BY JOHN CLAYTON

[BY CABLE—EXCLUSIVE DISPATCH.]

[Copyright, 1923, By The Chicago Tribune]

[B]ERLIN, March 15.—The British government is sending [an un]official emissary to ask what offer Germany is prepared [to make] for reparations. From persons close to the Chancellor [it is learned] that the emissary of the government is an international-[known] banker, who has been in close touch with American [official] and unofficial circles in the last week and that his visit [has] the unqualified approval of high American circles.

Your correspondent is in a position to assert that the mission of this British banker is not unexpected and that Minister of Finance Hermes has been working out the details of a plan, which he will be ready to present. It is based on Herr Bergmann's proposals, offering in the neighborhood of 20,000,000,000 gold marks about ($5,000,000,000) cash, with additional future payments. The whole plan is to provide ready cash, for which France stands so badly in need.

READY FOR CONFERENCE

Germany's reply, I learn from the same sources, will be that Germany is ready for such a conference, but her ability to submit a definite reparations plan depends on whether Germany will receive a guarantee after an agreement has been reached that France will evacuate the Ruhr at once.

Before presenting a reparations plan Germany would ask for a guarantee of this from the powers participating in the conference, or directly from France and Belgium.

News of the impending question from England reached the Reichstag this afternoon during a conference of the party leaders, who were discussing the outline of Herr Rosenberg's speech on the foreign policy. It was stated by a most reliable authority that Herr Rosenberg will reply directly to the question in this speech if it arrives in time.

CAPACITY CRIPPLED

Whether the negotiations will lead to any solution is highly problematical. The Germans still maintain that Herr Bergmann's figures represent the utmost Germany could pay before the occupation of the Ruhr and that her capacity to pay has greatly been crippled since the occupation.

However, they have advanced somewhat toward a possible settlement if the resume of Herr Rosenberg's speech can be trusted—that they are ready to accept any figure which a disinterested investigating committee might name.

The danger signal pointing to a collapse of German industry came yesterday morning from Cassel when it was learned that only immediate negotiations would save these plants from enforced idleness and prevent widespread unemployment.

A reorganization of German finances, making possible the refunding of the reparations claims on a firm basis, with German industry as security for bonds, and an offer by Germany of a suitable guarantee against aggression, which they insist must be mutual, are considered here as necessary preliminaries to any permanent solution of the problem.

CONTROL OF FINANCES

In some quarters it is said Germany may call in a commission to control finances, reorganize the budget and stabilize the mark on the basis of the experts' report of November 17, before they are asked to do so by the Allies.

The acceptance of a dictated financial policy would be difficult for any government, while a voluntary admission of a bad finan-

(Continued on Second Page)

[C]OMMUNISTS' TRIAL BEGINS IN MICHIGAN

[BY A. P. NIGHT WIRE.]

[ST.] JOSEPH (Mich.) March 15.—[William] Z. Foster's trial on charges [of criminal] syndicalism got under [way here] today when Sheriff George [...] of Berrien county took [the stand] as the State's first witness [and] described how he, with [a force] of twenty deputies, four [...] and a member of [the State] Constabulary, raided the [Communist] convention held here [last] August.

[The] jury was completed early [this afternoon] with one woman [and eleven] men seated to try [Foster, first] of the seventy-six per[sons alleged] to have attended [the convention] to go on trial. [...] of the jurors are farmers, [one a] grocer, one a crossing watchman and the twelfth a housewife.

[C. L.] Smith, Assistant Attorney-[General] of Michigan, in his open[ing statement], declared the State [would show] that Foster had helped [...], became a member, [...] assembled with the [Communist] party, which taught [and advocated] the doctrine of [crime, sabotage], violence and other [unlawful] methods of terrorism as [a means] of accomplishing industrial [or] political reform.

The evidence will show, he said, [that] Foster was a paid organizer [and] official of the organization and [editor] of the Labor Herald of Chicago, [official] publication of the [Trade] Union Educational League, [an affiliate] of the Communist [party].

[RECALLS] HERRIN RIOT

[Mr.] Smith and Frank P. Walsh [of] New York, chief of counsel for [Foster], clashed when the assistant Attorney-General declared the [evidence] would show that the Herrin (Ill.) mine war, in which more

(Continued on Second Page)

[S]everal Lose Lives in Fire at Almshouse

[EXCLUSIVE DISPATCH.]

[ANGELICA] (N. Y.) March 15.—[At least] seven women and two men [lost] their lives here today in an [almshouse] fire.

[Fifty] paupers were driven from [the] building when an explosion in [the] boiler-room started the blaze. The exact number of dead was [unknown] to the authorities late [this] afternoon. A check of the [inmates] is under way.

[A]LL RECORDS ARE SMASHED

[Doors] Close at Midnight on Biggest Income Tax Season in Local History

[The doors] closed at midnight last night on the biggest income-tax [season] in the history of the local internal revenue office. All records [went] to smash, both in number of returns and in cash [amount] of taxes paid. It will be impossible to tell for many days yet [just] how much money was paid into Uncle Sam's coffers in income [taxes], due to the mountains of mail yet unopened, but the figures [available] are impressive.

[...] Collector Goodcell [estimates] that on the last day alone, [yesterday], more money was taken [in than] during the last fifteen [days] of the paying period in 1922. [Yesterday's] receipts were $3,231,-[...]. From March 1 to March [15, 1922], $3,227,106.23 was taken [in]. From January 1, to March 15, [1922, receipts] were $4,951,763.06, [and for] the same period this year, [...].

[There] were 225,000 returns filed [this] year, in round numbers, as [against] about 165,000 last year—[an increase] of roughly 25 per cent. Col[lector] Goodcell estimates that the amount of money will be one-fifth greater than last year.

Returns were filed much earlier this year than last. Up to March 1, 1922, there had been but 1010 returns filed. This year, up to the same date, 35,208 returns had been filed. In spite of the early birds, the last-minute rush was one which made yesterday the biggest and busiest day in the history of the office.

In 1922 Los Angeles led the county in collections and it is apparent that this district will again lead the United States this year, according to Mr. Goodcell.

No figures will be available for some time on the probable number of delinquents.

Naturally It Took a Little Time!

Southland Cheated

NORTH BLOCKS REDISTRICTING PROPOSITION

BY KYLE D. PALMER

[EXCLUSIVE DISPATCH.]

SACRAMENTO, March 15.—The reapportionment hearing has ended in a deadlock and it is doubtful if anything further can be done to get justice for the Southland at the present. The north is determined to keep Los Angeles and San Diego counties out of their rights.

The attitude of the would-be constitution wreckers was summed up by Assemblyman Hornblower when, applauded by other members of the San Francisco delegation, he stepped forth and shouted:

"Constitution or no constitution, San Francisco is against reapportionment. We feel that we have the votes and we are going to use them."

He said the San Francisco delegation had caucused on the reapportionment question and every San Francisco Senator and Assemblyman had agreed to stand pat.

OPEN HEARING

The case for and against reapportionment was presented to the Assembly Reapportionment Committee in open hearing tonight. The conference at the outset developed into a three-cornered argument between groups apparently irreconcilably at variance.

The first group representing the sentiment of Southern California, urgently demanded that the Legislature apportion the eighty Assembly and forty Senatorial districts according to the State constitution which requires a redistricting plan based strictly upon population.

A so-called "moderate" group represented by Central California legislators, suggested "reasonable compromise," and a third bloc, finding its chief strength in the legislative delegation from San Francisco, flatly denied any and all measures proposing any kind of reapportionment.

FOES LINED UP

The assertion was made by the foes of reapportionment that a majority in both houses has already been lined up to prevent passage either of constitutional reapportionment or of a compromise plan.

A situation unparalleled in the history of the State developed as it became evident that many legislators are openly in revolt against the constitution. Legislators who took their oaths of office in January with full knowledge of the constitutional provisions which they are sworn to uphold, resorted to specious excuses and arguments in an attempt to justify their defiance of the law. A few did not deign even to argue or explain, but admitted the legal and moral obligation of the Legislature to enact the legislation which they propose to defeat.

NEUNER OPENS ARGUMENT

Martin Neuner of Los Angeles, chairman of a Southern California delegation representing the civic, industrial and commercial interests of the southern counties, began the argument for constitutional reapportionment with a strong plea for a "square deal and fair play." He told the members of the reapportionment committee that Southern California is being penalized by a minority group of

(Continued on Third Page)

WHOLE TOWN LAID FLAT BY GREAT STORM

[EXCLUSIVE DISPATCH.]

CRENSHAW (Miss.) March 15. One man was probably fatally hurt, several persons are believed dead, more than a score were injured and the little town of Savage, a few miles north of here, was wiped out the second time in two months as a result of a cyclone which swept this section this evening. The storm headed southeast and several persons were reported injured in the country south and west of Lambert.

About twenty-five persons came into Crenshaw on the evening train and told stories of buildings blown down, homes wrecked and men and women being thrown into Coldwater River by the terrific wind.

John Kerr, merchant at Savage, was taken off the train at Sarah, just above here, for medical attention. At last reports he was said to be dying. Others from Savage went on to Lambert.

Relief parties from Crenshaw and Lambert, joined by workers from Pritchard, five miles north of Savage, were at the scene a short time after the storm struck, but late tonight no word had been received from them. All telephone lines were down in that section and almost every point north of here is out from telephone communication with Memphis.

HEADED TOWARD CHICAGO

[EXCLUSIVE DISPATCH.]

CHICAGO, March 15.—One of the worst blizzards in years will hit Chicago and vicinity tonight, the government Weather Bureau predicted today. A stiff gale, laden with snow, is sweeping through the Central States and is due to reach Chicago before midnight. The temperature will remain above freezing until near morning, the observers predicted, and the wind may not be quite as strong as the gale of Monday night, but it will be a blizzard just the same.

Reports from Iowa tonight say that State is experiencing the

(Continued on Second Page)

GOSS, BEARER OF CHARMED LIFE, IS SAVED

Elmer Goss is through with washing buildings. For the third time in less than two weeks he felt the touch of death when, early this morning, a man working on the same scaffold with him fell three stories to the pavement and received injuries which will probably cause death.

The dying man is John Bassett. Goss and Bassett were washing a building at 446 South Broadway when the scaffold swayed, tipped, and Bassett lost his balance and fell from it. Goss grasped some ropes and prevented himself from falling. The scaffold did not collapse.

On March 5 Goss and Maurice Broski were washing another building when the scaffold rope broke. Goss grabbed the rope and saved the lives of himself and Broski. On the following night, while washing the Metropolitan building, the scaffold rope again broke and Broski died from injuries received from a fall of eight stories. Goss fell the same distance, but struck an awning and was uninjured.

Fifteen Craft in Rum Fleet on East Coast

[BY A. P. NIGHT WIRE.]

HIGHLANDS (N. J.) March 15. There was a great bustle today in the floating rum market off Jersey's three-mile limit.

Several swift runners put out from Highlands this morning for the liquor-carrying fleet, which had increased to fifteen craft.

Two tugs from New York were sighted this morning visiting the fleet. It was assumed that they carried supplies. In addition a number of motor boats were bobbing around the armada.

Noted among the new arrivals on rum row was a former New York yacht, which left the fleet last week and apparently had returned from the Bahamas with a new cargo.

LATEST NEWS

Former Queen Milena Dies

ANTIBES (France) March 15. Former Queen Milena of Montenegro died here today.

Molla Loses Again

NICE, March 16. — Suzanne Lenglen defeated Mrs. Molla Bjurstedt Mallory, 6-0, 6-0, in their tennis match today.

Steamers Collide; 31 Dead

LONDON, March 15.—In a collision off Singapore, the Straits Steamer Company's Ranee sank in ten minutes, according to a Singapore dispatch to the Central News. Thirty-one lives were lost. The Ranee was a vessel of 3630 tons.

Miner Killed in Saloon

RENO (Nev.) March 15.—Ed Calhoun, miner, was shot and killed at Silver City tonight by Clarence Sage, police declare, following an argument in a saloon. Sage was placed under arrest by officers after he had run from the saloon and hid under the bed in his room in a Silver City hotel.

Robber Spoils Courting

A lone bandit, representing himself as an officer detailed to halt "petting parties" on Wilshire Boulevard, robbed M. Appel of 3016 Raymond avenue of $10 near La Brea Boulevard early this morning. Mr. Appel told the Wilshire police that he and a girl companion were seated in his automobile, parked beside the road, when the bandit ordered him out of the car, took his money from him and warned him not to indulge in any more "petting parties" on the boulevard.

Nuns Save Patients

MONTREAL, March 15.—Nuns and attendants rescued 350 patients tonight when the hospital for incurables, a Catholic institution, burned here with damage put at $1,000,000. A fireman was badly hurt and the caretaker of the hospital was overcome by smoke. The flames started in an elevator shaft and spread rapidly. Helpless patients numbering 100 were first taken to the end of the building farthest from where the fire started and were then removed in automobiles to other hospitals.

Motorcycle Policeman Hurt

While pursuing a speeding automobile last night Motorcycle Policeman Anthony A. Jeffe, 38 years of age, was struck by a second car and knocked to the pavement at Adams and Main streets. He suffered concussion of the brain and severe cuts and bruises. Jeffe was driving at a high rate of speed and sounding his siren continuously, according to the University police, when he was struck by Ed Berner of 1304 Crown Hill avenue, driving an automobile. Berner was arrested on a charge of reckless driving. The speeding motor escaped.

LABOR EATS KING'S BREAD

J. Ramsay MacDonald Again Exhibits Savoir Faire at State Dinner at Buckingham Palace

[BY CABLE AND ASSOCIATED PRESS.]

LONDON, March 15.—For the second time within a fortnight J. Ramsay MacDonald, leader of the Labor party, tonight dined with royalty—this time at Buckingham Palace, whither he, with the leaders of the various parties and their wives, and prominent society folk, was bidden to break bread with the King and Queen.

The dinner was of a semistate character. Forty-one guests were seated at a number of round tables; the stewards and footmen in waiting wore scarlet coats, with gold epaulets, knee breeches, white hose and low shoes and powdered hair. The band of the Irish Guards played during and after the dinner.

From the point of view of some sections of the Labor party, dining with Their Majesties is becoming quite a habit with MacDonald, who, judging from the savoir faire with which he mingled with the King's guests, seems rather to enjoy his new social position.

Through some confusion the impression had gained circulation that the same Labor members of the House of Commons, who dined with the King and Queen a few days ago at Viscount and Lady Astor's home were included in tonight's list of guests, but later it was learned that Ramsay MacDonald was the only Laborite invited to this function at Buckingham Palace.

The casual manner in which Mr. MacDonald viewed this second chance to rub elbows with royalty may be judged from the fact that he was still in the House of Commons holding a conference with his associates less than an hour before the time set for the assembly of the guests at the palace. Presumably he required little time to make the change from street clothes to formal garb, so accustomed is he becoming to arraying himself for such functions.

However, MacDonald was not numbered among the tardy arrivals who drove to the palace either in taxicabs or their limousines through a cold, penetrating drizzle.

CELEBRATED SERVICE USED

The banquet was served in the State dining-room and the celebrated court service of green Sevres was used for the first time in London. The master of the household, who is considered an artist o skill in color schemes and table decorations, entrusted to the court florist the task of matching the floral decorations to conform with the green Savres service and the gold candelabra.

The florists selected orange tulips, mimosa and yellow marguerites of a very pale shade. This color scheme showed a variation from deep orange to pale yellow, which toned perfectly with the green and gold.

Among the guests were Premier Bonar Law, the Duke of Davonshire, Mr. and Mrs. Lloyd George; the Earl and Countess of Dortmouth and Viscount and Lady Astor.

CLERK SHOOTS NEGRO, FOILS MAIL THEFT

[BY A. P. NIGHT WIRE.]

OMAHA (Neb.) March 15.—An unidentified negro is dead and a white man claiming to be John Dengar of Buffalo, N. Y., is being held by the Omaha police for investigation as the result of an attempt tonight to rob the Union Pacific mail train No. 6, running from Ogden to Omaha. A suit case crammed full of registered mail and money was recovered.

When the train reached Summitt, Neb., ten miles west of this city, a clerk discovered that one of the fourteen mail cars was locked from the inside. He gave the alarm and the train was stopped.

As the guards and armed clerks began to swarm from the train the negro opened a side door in the locked mail car and, suit case in hand, leaped out.

Disregarding commands to halt, the negro dashed through the snow, but a bullet fired by Mail Clerk G. C. Kull of Council Bluffs, Iowa, brought him down.

In the meantime the guards started a search of the train and found Dengar hiding on the tender of the engine. He was taken into custody.

The negro died as the train reached Omaha.

Postal Inspector W. M. Coble at once began an investigation.

Inspector Coble tonight stated that he did not believe Dengar to be connected with the attempt to rob the mail train.

GOVERNOR FAVORS OIL-LAND MEASURE

[BY A. P. NIGHT WIRE.]

SACRAMENTO, March 15.—In his first message to the Senate regarding any pending measure, Gov. Richardson today recommended passage of a bill by Senator E. J. Gates of Los Angeles to authorize the State Board of Control to lease the Norwalk State Hospital lands for oil development and out of the money thus derived to purchase a new site for the institution.

Jealous Mate Bites Off Nose of Young Wife

[EXCLUSIVE DISPATCH.]

EXCELSIOR SPRINGS (Mo.) March 15. — Because his pretty young wife Helen would not live with him, Russell Howard, a Kansas City radio salesman, bit her nose off, at the home of her father here today. Howard, 36 years of age, married Helen Runnalls, pretty 17-year-old daughter of Mr. and Mrs. Arthur Runnalls of this city last May. Mrs. Howard said her husband was insanely jealous and had at times in Kansas City beaten her and locked her up in their rooms when he went to his work. Howard acknowledged the accusation of his wife and came here to beg her to come back to him. He said he knew nothing of what occurred after his wife refused to live with him. Howard was taken to the Kansas City Jail this evening as feeling is running high against him.

EDUCATOR HITS SIMS' FOES

President Barrows and Legislators Defy Irish Element in Controversy Over Admiral

[BY A. P. NIGHT WIRE]

BERKELEY, March 15.—A request that "all sensible complaints" against the appearance of Admiral William S. Sims as Charter Day speaker at the University of California, March 23, be taken up with him, was made publicly today by Dr. David P. Barrows, president of the university. A protest by a delegation of San Francisco citizens against Admiral Sims's appearance on the ground that he is un-American was considered for submission to the State Legislature in Sacramento today.

President Barrows's statement said:

"The charter day speaker is selected by the president of the university. I take the responsibility for the choice of the distinguished American who honors us this year. If any one has any sensible objections to my choice he may make them to me."

RESOLUTION DEFEATED

[BY A. P. NIGHT WIRE.]

SACRAMENTO, March 15. — The Senate of the State Legislature after a heated debate today defeated a resolution by Senator Daniel C. Murphy of San Francisco criticising Admiral William S. Sims and protesting against his selection as speaker for the charter day exercises at the University of California a week from tomorrow.

An attempt by Morrison of San Francisco to present a similar resolution in the Assembly was blocked when Carter, the floor leader, moved adjournment as Morrison arose. The motion to adjourn was declared carried by the chair.

The vote against the resolution was 33 to 6. Those who voted for it were Murphy, Canepa, Godsil, Gray, Crowley and McDonald, comprising the San Francisco delegation in the upper house.

Sims was denounced in the resolution as "disloyal, pro-British and anti-American" and many of his utterances were quoted.

"No man in the Senate regrets the necessity for this resolution more than myself," declared Murphy. "It is an undignified procedure, I realize, but we are often called upon to do disagreeable things. Even a President of the United States has had to take Admiral Sims to task.

"If Admiral Sims insists on

(Continued on Third Page)

Mascagni Still Wishes Mocchi to Fight Duel

[BY CABLE AND ASSOCIATED PRESS.]

ROME, March 15.—Pietro Mascagni, the composer, today resisted efforts of friends to bring about a reconciliation with Walter Mocchi, with whom he came to blows at a music congress held in the Lyric Theater yesterday. Mascagni insists that Mocchi meet him on the field of honor.

Mascagni accused Mocchi of a lack of patriotism in that he had promoted German music in South America. Mocchi, who was Mascagni's impresario during the composer's last tour of Brazil, called into question Mascagni's ability as an orchestral director and proposed that the music congress form a jury of honor to deal with the dispute.

Doctor Reports Improvement in Premier Lenine

[BY CABLE AND ASSOCIATED PRESS.]

MOSCOW, March 15.—Continued improvement is shown in the condition of Premier Lenine, according to his physicians. A bulletin, timed 1 p.m., but not issued until this evening, reads as follows:

"The further improvement in the general health and speech of M. Lenine is marked. Temperature 36.7 Centigrade, about (98 Fahrenheit); pulse 88 and full."

GROWTH SWAMPS POSTAL SERVICE

Mail Chiefs Overwhelmed by Huge Increase

Los Angeles Development is Great Problem

Economy and Expansions Require Study

[EXCLUSIVE DISPATCH.]

WASHINGTON, March 15.—Postal officials are overwhelmed by an increase in business and likewise are confronted by a curtailment of funds until after the end of the fiscal year, June 30. Los Angeles is one of the cities where the tremendous growth in postal business and receipts has swamped the facilities.

In order to get within the deficiency appropriations the Postoffice Department has cut off all over the country "overtime" both for carriers and clerks and many reductions have been made in what is known as the auxiliary fund to take care of extra clerks in emergencies.

Los Angeles has been complaining of greatly delayed first-class and business mail deliveries and transportation due to the undermanning of the offices. Last week a few extra carriers and clerks were authorized, but the increase was only a drop in the bucket and between now and the end of June not only Los Angeles, but the rest of the country will be forced to every expediency to keep the mails moving on a decreased pay roll.

MORE NOTICEABLE HERE

It will be more noticeable in Los Angeles than any other city, for there the postal receipts have increased more than $1,000,000 during the last year, and the influx of new families adds to the perplexities and gray hairs of the postmaster and his staff.

This step is taken in the general interest of economy. The great question now facing the postal service is how to make the postal appropriations now available stretch out to cover the daily increasing business of the service until more funds are available July 1, next, the beginning of the fiscal year.

CHANGE PLANNED

Until recently, letter carriers who made two trips a day, were allowed to complete their delivery of mail on the second or last trip of the day, even if it took them nine or ten hours, as many of these outlying routes cover a large amount of ground. The men were paid overtime for the extra hour or so, keeping at the work until the last letter was delivered.

Under the curtailment methods, the carrier must stop his afternoon trip as soon as he has used up the eight hours paid for by his regular salary. He must stop delivering as soon as his time is up and return to the office with the mail that remains in his bag, this residue to be delivered along with the new mail on the next morning delivery.

TO CUT OVERTIME

The object of this economy which, it is understood, does not affect delivery as much as it might seem from the telling, is to save the postal service the "overtime" pay which the men formerly got when it was necessary to work overtime to complete the second delivery.

The other step toward curtailment taken at the Washington City Postoffice is "doubling up" by employees. In the past auxiliary help was available at the local postoffice, as it was at all the larger offices of the country, to help take care of a sudden rush of mail. This auxiliary help has been stopped. Sickness or absence makes it necessary for those on duty to double up and do the work of the absentees.

Postal officials here are appalled at the demand made by Los Angeles for an addition of several hundred carriers and clerks and an inquiry by postal authorities into the whole situation in Los Angeles has been ordered.

DRUNK ARRESTS OVERRUN JAIL

South Pasadena Calaboose Couldn't Care for Six Huskies

[LOCAL CORRESPONDENCE.]

SOUTH PASADENA, March 15. — Post-Volstead "hooch" does funny things. Even to removing the backbone from six husky men so they were easily taken in hand and jailed by two medium-sized officers.

South Pasadena's tiny jail was too small for the haul of drunks, the overflow being taken to Pasadena to sleep off the debauch.

50 GOOD CIGARETTES 10¢

GENUINE "BULL" DURHAM TOBACCO

Some merchants take the public for FOOLS and FATHEADS. The public is neither. It's very shrewd and observing. It knows VALUES and knows enough to steer clear of merchants selling goods of questionable worth at fat, juicy prices. And in the end the wise public makes FOOLS and FATHEADS of the unwise merchants.

Blue serge suits with two pairs of pants, the best serges in America $35, $40, $45, $50

VALUES the PUBLIC recognizes.

Whipcord suits and hundreds of other beautiful fabrics, all with two pants—$35 to $50

Stylish hats $3.50 up.

Scott Bros America's Smartest Clothes

425-427 South Spring Street Open till 9 P. M. Saturday

TOWN IS WIPED OUT BY STORM

(Continued from First Page)

worst blizzard in eleven years, the storm sweeping through Nebraska and Kansas also. Train and interurban service throughout Iowa is practically paralyzed on account of heavy drifts. Sleet and snow have cut the Missouri Valley off from the rest of the country.

SEVERE AND GENERAL

"There is doubt that this is a severe general storm," said Prof. Henry J. Cox, local government meteorologist. "Through the West it takes the character of a blizzard.

"The wind may not reach its maximum until tonight, but it will be strong. Because the temperature is just around freezing point and may rise or fall a few degrees it is impossible to forecast whether snow or rain will fall until the center of the storm passes over. I am quite sure we shall have rain for a time at least, but it may turn back to snow.

"There is no prospect of much lower temperatures. There is no cold wave in the northwest at all. The center of the storm will pass over the Great Lakes region some time tomorrow, after which we may expect a clearing of the weather with slightly higher temperatures."

A spread of the disturbance over the entire region of the Great Lakes and Upper Mississippi Valley was predicted in the official forecast. The path of low temperature accompanying the storm, however, was not sufficiently wide to bring snow to the southern portion of the Chicago forecast district. It was believed that Southern Illinois would receive rainfall, possibly turning to sleet.

OMAHA SNOWED UNDER

[BY A. P. NIGHT WIRE.]

OMAHA, March 15.—Omaha today was digging itself out of the snow which the worst storm in the city's history left behind it. More than nineteen inches of snow fell, shattering all records of the local Weather Bureau.

Last night a blizzard prevailed in Eastern Nebraska and Western Iowa. With intense fury the wind piled up drifts many feet high. Railroad service was almost at a standstill this morning.

In Omaha and Council Bluffs, this morning thousands waded through the snow to get to their places of business, while thousands of others were unable to reach downtown. Street car service was almost wholly disrupted, especially in Council Bluffs, where twenty inches of snow was reported. During the blizzard last night many street cars were derailed and scores of automobiles got stuck in snowdrifts.

All schools in Council Bluffs and Omaha, were closed today.

The forecast for tonight is more snow, to be followed by fair and warmer weather.

SANTA FE, March 15.—All March snow records were broken last night and today here with ten inches of snow in the city, ranging to two and three feet in the mountains twenty miles distant.

TAX IS LEVIED ON MEXICAN FREIGHT

[BY A. P. NIGHT WIRE.]

EL PASO (Tex.) March 15.—A 5 per cent tax on freight rates on all railroads in Mexico, effective at once, was announced today in bulletins from Mexico City received at the El Paso Chamber. The tax is to make the public bear the 10 per cent tax imposed on railroads by the Federal Government of Mexico, it was said.

LINCOLN HIGHWAY INDORSED

[BY A. P. DAY WIRE.]

CARSON CITY (Nev.) March 15.—The State Assembly by a vote of 27 to 6, today passed the Senate bill designating the Lincoln Highway as the primary Federal aid road across Nevada. The bill is now ready for the Governor's action.

WANTS TO KNOW PAYMENT PLANS

British Sending Unofficial Emissary to Berlin

Germany Believed to Have Proposal Ready

Country Balancing on Brink of Economic Chaos

(Continued from First Page)

cial system with steps taken to correct it would not embarrass any German government.

Germany is balanced over the brink of destruction, with the crisis approaching, which will surely cripple the basic industries. German industrials are ready to guarantee foreign loans to the full extent of their collateral, but they will not undertake a hopeless burden. There is still a chance that Germany with her finances reorganized could find 20,000,000,000 gold marks in foreign markets as the initial payment on reparations. Germany can come to any negotiations with this as the basic offer, supplemented by actual guarantees to deliver coal, coke, dyestuffs and timber, which France could accept.

REPARATIONS NEEDED

On these facts foreign industrialists base their hopes that a solution of the Ruhr problem may be found in the near future. On them they even base predictions that negotiations are likely in the immediate future which will lead to an eventual settlement.

France wants reparations. There is none stupid enough here to question the fact that a large portion of the French public and French party leaders do solidly desire reparations and that any desires of the military party to forego reparations in return for breaking down Germany and creating a French political hegemony on the Continent would be greatly outweighed by the common sense of the French nation.

DOWNING STREET SILENT

[BY CABLE AND ASSOCIATED PRESS.]

LONDON, March 15.—While evidence of a perceptible weakening in Germany's resistance to France and Belgium has come to the notice of Downing street, British Foreign Office officials declined to comment on the various reports that the Berlin government is about to adopt an entire new policy toward the Allies.

The hope was expressed tonight, however, that Germany has at last "come to her senses" and is ready to make direct proposals to France regarding the whole question of reparations and the occupied territories.

The importance of the reported overtures through the British laborites is discounted, but it is learned that negotiations through direct diplomatic channels were initiated during the last few days, during which the German emissary was informed that England would not act as postman or broker for any proposals intended for the Franco-Belgians.

The British government it was stated tonight, stands solidly on the policy outlined by Ronald McNeill, under-secretary for foreign affairs, in the House of Commons on Tuesday, that there will be no intervention or note-passing by England.

BERLIN, March 15.—Two German policemen were executed in Buer on Monday in the presence of two officers and two soldiers of the occupational forces, according to special dispatches from German correspondents in the Ruhr.

The policemen, named Mohr and Krause, were once deported from the district, but had returned for their persona leffects when seized.

It is reported through German sources from Cologne that the French at Witten have placed a price of 250,000 marks on the head of every German policeman in the Ruhr.

GIRL DANCER IS ACCUSED OF PERJURY

[EXCLUSIVE DISPATCH.]

NYACK (N. Y.) March 15.—Evan Burrows Fontaine and her mother, Mrs. Florence E. Fontaine, were indicted today by the Rockland county grand jury on charges of perjury, the outgrowth of the dancer's recent $1,000,000 suit for breach of promise against Cornelius Vanderbilt Whitney, better known as "Sonny" Whitney.

The indictments were handed up just before noon, along with a number of other cases, and unless the dancer and her mother, who are reported now to be in New York City, surrender and give bond they will be arrested and brought here for arraignment.

The Whitney lawyers presented the evidence to the District Attorney here, and he took it before the grand jury. The lawyers got the facts through investigating Miss Fontaine's life with Sterling Adair, a sailor whom she married in New York City during the war.

Miss Fontaine, in annulment proceedings in 1918 before Judge Tompkins, testified and her mother corroborated her, that Adair at the wedding breakfast mentioned a former wife. Miss Fontaine said she left Adair immediately and that the marriage was never carried out, and that she was a wife in name only.

In the trial of her suit against Whitney the attorneys for the young man rattled the skeleton in the Fontaine closet—the marriage with Adair and the annulment suit. They got from her testimony that she had never lived with Adair.

Then the attorneys brought out hotel records and testimony of bellboys and others showing that Adair and Miss Fontaine were registered as man and wife and did live together. Her suit against Whitney, consequently, was thrown out of court.

Young Whitney married Miss Marie Norton, the daughter of Mr. and Mrs. S. H. Norton of New York in Paris ten days ago.

ARTHUR L. STERN

[BY A. P. NIGHT WIRE.]

ROCHESTER (N. Y.) March 15. Arthur L. Stern, widely known clothing manufacturer, died today.

DAY OF DENIALS IN WASHINGTON

United States Not Asked to Mediate in Ruhr

Stated America Observing Hands-Off Policy

Important Developments Are Expected Soon

BY GRAFTON WILCOX

[EXCLUSIVE DISPATCH.]

WASHINGTON, March 15.—Persistent reports from abroad that the United States government had been asked to mediate between France and Germany in the Ruhr occupational entanglement were officially denied by the State Department today.

The policy of this government toward reparations adjustment, it was made clear, has not been altered in any particular. The United States government stands ready to listen to any proposal that may be made without any commitment in advance as to what this government can do, but the fact is that it has been asked to do nothing since Secretary Hughes suggested in his New Haven speech the advisability of a commission of international fiscal experts to work out a settlement.

The State Department's first official statement on the subject of reparations issued in many months was prompted by reports that the British government had made a proposal or suggestion to the United States for mediation. Statements in the House of Commons by a member of the British government to the effect that there had been no response to British proposals for mediation were regarded here as the basis for press reports on the subject

REASON FOR DENIAL

Following these reports this government has been flooded with inquiries from abroad and it was therefore regarded by Secretary Hughes as advisable that a formal denial be made not only for the benefit of European governments but for information of the American public, also.

The official statement issued at the State Department was as follows:

"The statements in the press to the effect that this government has not replied to a proposal or suggestion of the British government in the matter of mediating, between France and Germany are entirely without foundation.

"The British government has made no proposal or suggestion whatever to this government for mediation or intervention of any sort with respect to the Ruhr situation."

WILLING TO HELP

Supplementing this official declaration, representatives of the State Department declared that proposals of mediation had not come from any other source and that the United States was maintaining its attitude of hands off in the Ruhr dispute. Assurances were reiterated, however, that this government was ready to be of any service that it could consistently give at the request of the powers engaged in the reparations warfare.

The State Department further announced that it was without any official knowledge of the report that Germany is about to make a declaration that she is willing and ready to produce a plan for the final settlement of the reparations question provided that she can rely on the plan receiving the attention and consideration of the Allied governments. No hint of such a plan, it was stated, had been communicated to this government. The only knowledge officials had of it is based upon press reports.

DAY OF DENIALS

It was a field day for denials with regard to the Ruhr situation, another disclaimer being directed against the report in Paris, that Secretary Hughes had asked American officials there whether France would be willing to receive a new offer from Berlin and had been told that the door was open to any direct proposals from Berlin. No official of the United States Government, it was said, had made any such query of anyone and consequently had received no such reply.

Notwithstanding the lack of official communications on the subject there is a feeling in official quarters here that important developments may be expected soon in the Ruhr situation which may lead to hope of an early settlement of the difficulty which is rapidly demoralizing economic and industrial conditions throughout the world.

ANTI-KLAN PAPER SUED BY CHICAGO LAWYER

[BY A. P. NIGHT WIRE.]

CHICAGO, March 15.—Suit for $100,000 damages for slander was filed against the American Unity Publishing Company, publishers of Tolerance, anti-Ku Klux Klan paper, by J. William Brooks, an attorney.

Mr. Brooks, who is also head of an undertaking establishment, asserted that his name was printed in Tolerance as a member of the Ku Klux Klan, whereas he has no connection with the Klan.

"A great many clients have refused to do business with me when they thought I was a member of the Ku Klux Klan," said Mr. Brooks. "In addition, my undertaking business was ruined."

ASSEMBLY VOTES TO MAINTAIN RECESS

[BY A. P. NIGHT WIRE.]

SACRAMENTO, March 15.—The Assembly of the State Legislature today defeated by a vote of 40 to 27, a proposed constitutional amendment by Edwin Baker, of Los Angeles, that would, if adopted, have done away with the thirty-day constitutional recess of the Legislature now required by the constitution. It being a constitutional amendment, 54 votes, or two-thirds, were needed to pass it through the Assembly.

Baker, in presenting his amendment, argued that the constitutional recess merely delayed the work of the Legislature and did nothing in any way beneficial to the people of the State.

JOHNSON URGED TO QUIT SENATE

Family Wishes Him to Accept Hearst Counsel Job

Friends Admit He Has Lost White House Chances

Must Put Away Money for Declining Years, Plea

BY ROBERT B. ARMSTRONG

[EXCLUSIVE DISPATCH.]

WASHINGTON, March 15.—Hiram Johnson may not be superstitious, but his friends are and they are urging him to cross his fingers politically. The other day in the drawing for seats in the Senate chamber he drew the chair that once was used by the present President of the United States.

Many thought that was good omen for the political fortunes of the Californian, but those who rejoiced failed to realize that the chair had lost its power for political preference. Since President Harding moved to the White House the chair has been occupied by Senator Sutherland of West Virginia and its possession did not prevent him from being snowed under at the last election by the Democrats. So Johnson's friends are worried and advise him to move cautiously in his political foraging in the future.

URGED FOR HEARST JOB

In fact some of the members of his family are urging Hiram to abandon the Senate and political life entirely to accept what is said to be a flattering financial proposal to enter a law firm in New York and devote all his attention to looking after the legal matters for William Randolph Hearst. They argue that the Senator is not wealthy and that his earning day will soon be over. They argue that while such alluring recompense is at his disposal he should not jeopardize his family affairs for the elusive attractions of doubtful political reward. They want him to quit this fall and go into private life, both for the money that is in it and also to escape possible political eclipse.

Some of his closest political friends have warned him in the most positive manner that he is in the greatest political danger by tying up in the East with conservatives and sacrificing his hold on the radicals of the West. They point out that he is likely to be thrown over by his new-found eastern conservative friends when the time comes and be entirely frozen out of any further or greater preference at the hands of the Republican party. Two other things worry the senior Senator from California as he tosses on the pillow. One is that his opposition to the participation of the United States in the international court is not getting anywhere, and as a political issue it is already waterlogged and worthless. The other is the certainty that President Harding will be renominated and that any Republican who opposes his nomination will have to tear down the Republican house to get anywhere and will have no house to move into even if he wins.

HIRAM TROUBLED

Therefore the sleep of Hiram is troubled and even Europe cannot stay the political nightmares that surround his couch.

Hiram Johnson will be 58 in September of 1924. Those of his friends and family who want him to go into private life declare that age will intervene if he postpones this action and point out that there are too many black cats and other untoward signs for him to get mixed up any further in an interparty contest for the Presidency. Whether Hiram will listen to this advice or after all throw his hat into the primary ring next fall cannot be answered now, but it can be said that the response to this fight on the Harding plan for American participation in the international court has fallen flatter than anything the hectic Hiram has ever attempted.

MARY GARDEN COOS BELIEF IN M. COUE

SINGER HOPES TO MAKE INTENSIVE STUDY OF SUGGESTION

[BY CABLE—EXCLUSIVE DISPATCH.]

MONTE CARLO, March, 15.—Mary Garden will make a pilgrimage to Nancy in April for a week's concentrated study of Dr. Emil Coue's auto-suggestion.

"I think M. Coue is great," said Mary on her arrival here on the Adriatic. "He is doing wonderful work. I met him on his American visit and became a believer in his doctrines. He was busy then, but next month I hope to learn more of his stimulating, inspiring theory."

Miss Garden expects to devote most of her time to her original creation, Zaza, making her headquarters at Monte Carlo except for a trip to Milan to hear Italian singers.

BOARD DEBATES SALE OF SHIPS TO ALIENS

[BY A. P. NIGHT WIRE.]

WASHINGTON, March 15.—Material progress is being made, it was officially said today, in the preparation of the new policy of the Shipping Board, which will be designed to turn the government fleet over to private ownership as rapidly as possible.

While formal announcement has been made by the board that there is no present prospect of sale of ships to foreigners, it was learned today that this subject is one of the phases being considered by the policy committee, headed by Commissioner Lissner.

LUMBER COMPANY MILL IS BURNED

[BY A. P. DAY WIRE.]

SANTA ROSA, March 15.—The mill of the Mitchell Lumber Company at Duncan's Mill, in this county, was destroyed by fire today, causing a loss estimated at $75,000.

The fire department of Monte Rio, eight miles distant, was called, and some of the firemen were slightly hurt by falling timbers.

STATE OPENS TRIAL OF RED

Foster Faces Michigan Prosecutors

Criminal Syndicalism is the Specific Charge

Jury Chosen After Long Delays by Counsel

(Continued from First Page)

than twenty persons were killed, had been lauded at the convention as a "valiant defense" and that an official of the Communist party attending the convention had declared the workers throughout the country "must take their guns and close down the scab mines and paralyze the State machinery by military action."

Mr. Walsh objected to Mr. Smith referring to the Herrin killings as "murders" and contended that in the only completed case growing out of the affair, the defendants were acquitted.

Judge Charles White ruled that as the Attorney-General said he had the documents to support his statement, it was admissible.

Mr. Smith described the speech the State says Foster delivered to the convention and repeated a part of it in which he said Foster described a union meeting at Chicago which was debating the question of buying an automobile for its business agent.

A substitute motion to buy a bicycle was presented when one member demanded to know how a "business agent can throw bricks through windows from a bicycle."

ONLY DELEGATE

Mr. Walsh, in his opening statement, said the defense would endeavor to show that Foster attended the convention as a fraternal delegate and did not hold a card or pay dues to the Communist party.

He described the organization of the party in 1919 and the Federal raids on its members on Jan. 1, 1920. The evidence, he said, would show that Federal secret agents in the party's ranks called meetings for that day and that when the members had assembled in response to the call they were raided and some 6000 arrested, few of whom were ever brought to trial.

The raids, he said, drove the party underground, but the Bridgeman convention was called by the advocates of legality for the express purpose of voting on a resolution to come out into the open again as a legal group.

The evidence will bring out, Walsh told the jurors, that a government secret agent, Francis Morrow, alias Ashworth of Camden, N. J., was a delegate to the convention and that Morrow was one of the active leaders in the extreme radical wing which opposed the move, and that the motion was defeated by one vote.

"The deciding vote against it was cast," Mr. Walsh said, "by this representative of the secret service of the United States."

Morrow, who was arrested at the time of the raid, but later released when he established his identity as a government secret service agent, is to be a witness for the State in the trial here.

The decision to continue as an illegal organization, Mr. Walsh told the jurors, later was reversed, and at a meeting in New York, the Communist party was formally disbanded and the Workers' party, a legal organization, took its place.

Mr. Smith in his statement declared the prosecution is not aimed at the beliefs of Foster, at organized labor, or at Foster as a "labor agitator," but that it is aimed at the advocacy of the doctrine "that the government of the State of Michigan, and the government of the United States shall be forcibly overthrown by the workers by means of armed insurrection and civil war, and supplanted by a form of government known as the "dictatorship of the proletariat."

LITERATURE BURIED

"We will show you," Mr. Smith continued, "that at the time of the raid, all the documents and materials used at the convention were buried in two barrels sunk in the ground and carefully concealed; that this literature shows the nature, kind and character of the assembly and shows the purposes of violent and forceful overthrow of all existing forms of State and national government in the United States and supplanting the same with the dictatorship of the proletariat.

"We will show that this meeting was held under the most secret and guarded conditions; that the sessions were held in such a place that detection was almost impossible; to make the secrecy of their convention doubly sure, they had lookouts, or sentinels, posted to warn the convention of any approach of strangers.

"We will show that among the papers seized was a pamphlet entitled 'The Program and Constitution of the Communist Party of America,' which teaches, advises and advocates the duty and necessity for the forceful and violent overthrow of all existing State and national governments in the United States and substituting therefore the dictatorship of the proletariat.

"We will show that this document teaches the duty of hatred on the part of the working class against the employing class; that it teaches throughout the necessity of the class struggle of the workers against the land-owning and employing classes, characterizing this struggle as a political struggle which inevitably develops into civil war; that this document teaches the inevitability of and necessity for violent revolution and will prepare the workers for armed insurrection as the only means of overthrowing the capitalist state.

"We will show to you from the printed documents seized at the second national Communist convention that the Herrin massacre at Herrin, Ill., where innocent miners were murdered, is lauded as a valiant defense on the part of the striking miners, and the workers are advised to 'take their guns and close down the scab mines and paralyze the State machinery by military action'—revolution by bullets, not ballots.

IDENTITY HIDDEN

"The evidence will also show that every person in attendance at this convention, including Foster, concealed his true identity by hiding behind an alias or assumed name; that William Z. Foster went under the name of Borden and that his number was 76.

"The evidence will also show that almost the entire procedure of this convention was directed, if not controlled, by one Brooks, who, with two other delegates, came to this convention as the direct representatives of the Communists' Internationale of Moscow, Russia, and of the Russian government, and that money from Russian sources financed in a large measure if not entirely the expenses of this convention."

Sheriff Bridgeman was still on the stand under direct examination when court adjourned. He told how Jacob Spolansky of the radical bureau of the Department of Justice, in Chicago, came to him August 18 of last year and requested his aid. The raid was made the following Tuesday, with Spolansky, Maurice Wolff and Edward Shanahan, Federal agents, helping the Sheriff's posse.

The Sheriff described the scene of the convention as a deeply wooded ravine hidden away among the Wolfskill dunes, twenty miles south of St. Joseph and on the shore of Lake Michigan. Here the Communists, he said, had taken over the cottages of the Wolfskill summer resort and were holding their sessions in a dance pavilion.

Sheriff Bridgeman described the digging up of the evidence, which had been buried in [illegible] specially prepared [illegible] contents [illegible] dence was brought [illegible] piled up before the jury.

Completion of the jury [illegible] ernoon [illegible] both sides had [illegible] peremptory challenges [illegible] fense made a final [illegible] the last juror [illegible] Healey, a farmer [illegible] cause, but was [illegible] court. Besides Healey [illegible] are:

Mrs. Minerva [illegible] Arthur Backer, farmer [illegible] son, farmer; [illegible] farmer; Theodore [illegible] watchman; Clement [illegible] farmer; Theodore [illegible] er; Calvin Bachman [illegible] M. Birdsey, farmer [illegible] cock, farmer, and [illegible] grocer.

EVERY MORNING IN THE YEAR Los Angeles Times The Times Building, First and Broadway. DELIVERED BY CARRIER 90c per Month.

By Mail, in Postal Zones 1 to 4, including California, Arizona [illegible] $12.50; Monthly, $1.05. In Zone 5, including Colorado, Idaho [illegible] Oregon, Washington, Yearly, $16.00; Monthly, $1.35. In Zones [illegible] States, Canada and Mexico, Yearly, $18.00; Monthly, $1.50. [illegible]

Entered as second-class matter, Dec. 4, 1881, at the Postoffice at Los Angeles under the Act of March 3, 1879.

FRIDAY MORNING, MARCH 16, 1923. VOL. XLII.

Veterans' Home [illegible] Forced to [illegible] Pallbearers

[BY A. P. [illegible]]

SACRAMENTO, March [illegible] man sidelights [illegible] breaking through [illegible] the Legislature and the [illegible] Control pursue their [illegible] way through the [illegible] State budget now under [illegible] Today Harry [illegible] co, was talking about [illegible] of the Veterans' Home [illegible] ville.

"We have to hire [illegible] ers," he explained, [illegible] have about one funeral [illegible] there, and after a while [illegible] monotonous; and besides [illegible] pass the duty around [illegible] a few of the men [illegible] enough to do the work."

A little later, replying [illegible] tion as to what economies [illegible] have to follow [illegible] "among other things [illegible] quit making our own [illegible] buy them, and that [illegible] economy because the [illegible] is a good bit higher than [illegible] ent cost of making."

COMPANIES CUT [illegible] RISK RATES IN [illegible]

[BY A. P. DAY WIRE.]

SAN FRANCISCO, [illegible] A cut in automobile insurance [illegible] ranging between 10 and [illegible] on different risk [illegible] went into effect throughout [illegible] State today "as a result [illegible] proved traffic conditions [illegible] enforcement of speed [illegible] decreasing number of [illegible] was announced by the [illegible] Automobile Underwriters [illegible] ence. The decrease is [illegible] to January 1.

The public liability [illegible] duced on commercial cars [illegible] 10 and 15 per cent, with [illegible] erage collision [illegible] reduced from 30 to [illegible]

OIL CONCERNS [illegible] AT MEXICAN [illegible]

[BY A. P. [illegible]]

MEXICO CITY, [illegible] resentatives of the [illegible] who have been in [illegible] the Mexican government [illegible] question of taxation [illegible] off the conversations [illegible] pay the taxes fixed for [illegible]

The oil companies [illegible] rates fixed by the [illegible] Finance are unduly high [illegible] understood to have [illegible] make payments until a [illegible] ment is reached.

WILEY B. ALLEN CO.

ESTABLISHED 1873

Eight stores in principal cities from Portland, Oregon to San Diego, California

416 to 418 S. Broadway Telephone: 821-131

Exclusive Agents in this territory for the following distinguished instruments:

PIANOS and PLAYERS: Mason & Hamlin, Hardman, Conover, Ludwig, Harrington, Kingsbury, Wellington, Milton, Euphona Reproducing Piano

PHONOGRAPHS and RECORDS: Victor, Brunswick, Burnham

COURTESY . SERVICE . EXPERIENCE . SATISFACTION

Special Victor Records Out Today!

Will Rogers . . introduces his humorous [illegible] VICTOR homes for the first time, with "A [illegible] SLANT ON WAR" and "TIMELY TOPICS"

"Aggravatin' Papa" . . and "Aunt Hagar's [illegible]" fox-trotted by the [illegible] Virginians' jazz [illegible]

Caruso . . a glorious record of "Nina" (Pergolesi) which should [illegible] phonograph library of the country.

"Fate" . . and "Lady of the Evening," from "Music Box Revue" [illegible] tickling fox-trots by Paul Whiteman and his famous [illegible]

"Kentucky Babe" . . and "Little Cotton Dolly," [illegible] beautiful quartet music by the [illegible] Quartet.

Benson Orchestra . . of Chicago present "Down in [illegible]" and "Georgia Cabin Door" for your [illegible] program.

We have all of them

Main Floor Service

Harris & Frank — Official Boy Scout Outfitters

Tweed Suits For Boys
$13.50

Each Suit With Two Pairs of Knickers

—Smart tweeds for Spring, in good gray and tannish mixtures. In trim sports models, with all-around belts and pleated pockets. All suits with 2 pairs of fully-lined knickers, some in golf style. Excellent value for $13.50.

Other suits in various new weaves at $18.50 to $25.

Students' Long Trouser Suits
—Mostly in smart belted sports styles; many with two pairs of trousers. Trim, well-fitting models that appeal instantly to a boy's exacting taste. In tweeds, herringbones, cassimeres and other good weaves. Priced from
$25 to $35

Harris & Frank
STEIN-BLOCH SMART CLOTHES
437-443 Spring North of 5th

NEW ARMY ACT BITTERLY LACED

Mrs. La Follette Says War Hysteria Prompted Law

Pershing Also Hit Before Women's Peace League

Too Much Power Said to be Given Military Staff

[EXCLUSIVE DISPATCH.]

WASHINGTON, March 15. — The Army Reorganization Act of 1920 was denounced as the "direct outgrowth of the hysteria of war," and the "false assumptions" and "persuasive philosophy" of Gen. Pershing in his recent public addresses on national defense, were scored by Mrs. Robert M. La Follette, wife of Senator La Follette, Republican, Wisconsin, at the conference today of the Women's International League for Peace and Freedom.

"Throughout the past two years," Mrs. La Follette said, "the Secretary of War, Chief of Staff and other distinguished officials of the War Department have availed themselves of every opportunity to arouse the American public to stand back of the huge militaristic scheme provided for in the Army Reorganization Act.

"President Harding has co-operated in a kindly way, and has urged that at least 100,000 men shall be trained annually under its provisions."

She warned the league against the "ominous threat" of military training, and said that the Reorganization Act "in transferring the control heretofore exercised by Congress to the General Staff put the policy of the nation, in so far as it relates to militarization, into the relentless grip of the war machine."

"Until the law is repealed," she said, "the only way that Congress can influence that policy is by withholding appropriations. Quite recently the Wisconsin Assembly passed a bill abolishing the Wisconsin National Guard. It failed in the Senate. A compromise bill is now pending in the Wisconsin Legislature which will cut the cost of mantaining the guard to the State by half. That much, at any rate, has been accomplished. As a further result of the investigation and agitation, the compulsory feature of military training in the State university is to be abolished."

APPEAL TO HUGHES

Resolutions at The Hague conference of the league last December denouncing the existing peace treaties as contrary to the armistice terms and calling for a "new peace based on international agreements" were presented to Secretary Hughes by Miss Maude Roylen of England, and Mrs. Lucy Biddle Lewis and Mrs. Hannah Clothier Hull of the United States section of the league, the envoys appointed by Miss Jane Addams to bring the resolutions to the United States.

Louis Gannett, assistant editor of the Nation, addressing the conference this afternoon, said that the United States "had in a quiet and unobtrusive manner become the greatest imperialistic power of the modern world," and that as American citizens, "we should love our country enough to be able to see her faults and help correct them."

INCOME TAXES TOTAL HIGH

FIGURES ARE ADDED BY OFFICIALS OF TREASURY

[BY A. P. NIGHT WIRE.]

WASHINGTON, March 15. The first installment of income and profits taxes covering the calendar year 1922 due today, was estimated by high treasury officials at about $400,000,000.

That figure, officials explained is subject to great uncertainty since collections today will be based for the most part on the business of 1922 and will show the full effect of changes made by the Revenue Act of 1921.

CLIFT HOTEL

Stopping at The Clift makes a San Francisco visit a memorable one.

SAN FRANCISCO
GEARY at TAYLOR

EDUCATOR RAPS ADMIRAL'S FOES

(Continued from First Page)

talking and inoculating Americans with his British virus, let him hire a hall and address such an audience as he may be able to attract. Why invite him to spread his propaganda among the students of the University of California?"

ADMIRAL'S SUBJECT

Breed of Piedmont explained that the admiral had been invited to speak by President Barrows, had accepted, and that his subject would be "What Constitutes Success in Life."

"It is a strictly nonpolitical and nonpartisan topic," Breed added, "and I believe the resolution to be inopportune and discourteous."

"Regardless of the title of his speech," retorted Murphy, "you'll find that his remarks will be directed against the people of the United States."

Harris of Fresno put in that he "didn't see why we have any more reason to hate Great Britain than any other country, nor to love her."

Before the vote there was a skirmish over whether the resolution was to be printed in the Senate journal, with West of Alameda county opposing the printing and McDonald insisting upon it.

Finally West withdrew his motion to keep the resolution out of the journal, and after voicing an attack upon the Irish, agreed to a roll-call on the question of adopting the resolution.

"This is the same old Irish question," West declared. "More than that, it's an attempt to discredit, traduce, libel and slander America's foremost naval officer during the war."

MISSISSIPPI WOMAN GETS LIFE SENTENCE

[BY A. P. NIGHT WIRE.]

ABERDEEN (Miss.) March 15. Mrs. Hugh Morris, on trial here for the murder of her husband by poisoning, was sentenced today to life imprisonment after the jury had brought in a verdict of guilty of murder in the first degree.

Morris died the night of December 19, last. An appeal will be taken.

Royal Breezes

Only FACTS Count Here!

BEAUTIFUL phrases, pretty pictures, do much to sell merchandise—most of it good, some indifferent, a little of it bad and short-lived.

But the Good Housekeeping Institute doesn't rely on imagination and eloquence in putting its "star" of approval and endorsement on various products and appliances. It investigates for itself.

The Good Housekeeping Certificate has been issued on the ROYAL Electric Cleaner every year since 1913, when the bureau was started. Need more be said?

Ask the Royal Man near you for a home demonstration.

ROYAL ELECTRIC CLEANER

You can catch me at the Hotel Bellevue San Francisco

Every room with bath.
Rates $2.50 per day and upwards.

"hand picking" a million newcomers for Los Angeles
read sunday TIMES
PG. 6, SEC. 2

INSTITUTIONS' NEEDS TREATED

Budget Hearing Brings Out More Objections

Veterans' and Women's Home Problems Up

Immigration and Housing Body's Appeal

[BY A. P. NIGHT WIRE.]

SACRAMENTO, March 15.—The State Immigration and Housing Commission, the Veterans' Home at Yountville, and the Sonoma Home for Delinquent Women were the institutions discussed at the budget hearings conducted today in the Assembly Chamber by the joint finance committtees of the two legislative houses. Incidentally, G. B. Daniels, chairman of the Board of Control, made his first appearance on the rostrum, and came to the aid of Mrs. Nellie Pierce of the board with statistical information on points under discussion.

Simon J. Lubin and Paul Scharrenberg, respectively president and secretary of the Immigration and Housing Commission, appeared to explain the needs of that organization, which had suffered cuts in its estimates of necessary funds for the next biennium. Mr. Lubin said the commission ought to have the $191,000 it asked for, could continue its functions without reduction of present efficiency for $150,000, but if cut below that figure would have to make numerous reductions of force, retrenchment of expenditures and curtailment of activities.

SOME INCREASE PROPOSED

The budget prepared by Mrs. Pierce and George G. Radcliff of the Board of Control allowed the commission about $30,000, but Gov. Richardson later announced that he would recommend some increase in this figure.

Mr. Scharrenburg outlined the commission's activities which he said had resulted in an almost entire absence of industrial disorder in California during the war, when the States to the north were in a turmoil with such troubles. He told of the work of the camp inspectors and gave illustrations of their accomplishments in aiding education, health, citizenship, and other betterment work in the State.

Mr. Scharrenburg also denied that there was any overlapping of functions between his commission and other State agencies, and explained that all agencies operating in similar fields now held regular conferences to avoid and eliminate overlapping, which had resulted in their fields being kept distinct for more than two years past.

Harry Speas, a director of the Veterans' Home, presented the case for that institution. He said if the Board of Control persisted in its demands for retrenchments there the "old boys" could not have the varied diet that their years and condition demanded. He told of the classes of inmates, and explained the need for attendants, dietitians, dentist, and other functionaries that, he said, would have to go if the funds were cut.

FEDERAL AID AVAILABLE

Mr. Speas said the board of control had taken into the general fund about $147,000 of Federal aid money. He said if this fund was lef available, and the State estimates were not slashed further, the board could run the home in the manner it considered satisfactory. In answer to questions, he also said that most of the older veterans receive pensions, averaging perhaps $75 a month each. The younger men, he said, had much smaller pensions.

Dr. Louis Zeh of the State Board of Pharmacy, was then called for, but failed to appear, and E. C. Twogood, director of the State Department of Institutions, was asked to answer a few questions about the Sonoma Home for Delinquent Women. Mr. Twogood strongly urged the abolishment of the home.

Senator Slater called his attention to an offer of some women of San Francisco to put up a new main building in the place of the one destroyed by fire a few days ago, and asked whether the director would consider it desirable to continue the home if that were done. Mr. Twogood said he would not, because the State would have to maintain it. He said his view was that the inmates could be better cared for at other existing institutions.

There will be no session tomorrow, because the Legislature has adjourned over until Monday morning.

CALIFORNIA HAS WINE, BUT CANNOT SELL IT

COMPLAINTS MADE AGAINST IMPORTATION, WHILE THIS HAS NO MARKET

[EXCLUSIVE DISPATCH.]

WASHINGTON, March 15.—California still has on hand 25,000 to 30,000 gallons of fine wines. The only market for this supply of pre-Volstead activity is to the people of the United States for legitimate uses either as medicinal or sacramental material. None of this vast store ha sbeen marketed.

Under the tariff and liquor laws of the United States, wines for medicinal and sacramental purposes may be imported only under permits issued by the Treasury Department.

Applications for the admission of thousands of gallons are now pending before the department here. Fifty-six thousand gallons were admitted at the port of New York for the month of January alone, and it is to be supposed that permits at the other important ports along the coast and on the Canadian and Mexican border also were granted. Of course the foreign wine and to pay duty, but the importers had to certify that none of that kind of wine could be obtained in the United States. Those desiring to import have brought the foreign wines in under special brands and technically can certify that there is no such wine available in this country.

Senator Shortridge has been besieged with complaints from the owners of the large supply of California wine to prevent this unfair competition and has asked the Treasury Department for a census of all wine importations for the last year and the first quarter of 1923 to ascertain how much longer it will be before the California wine will have a market in this country.

REDISTRICTING PLEA IS MADE

(Continued from First Page)

legislators who do not fairly represent the sentiment even of their own constituents who are, he said, "sufficiently loyal to all California to want justice done to the south as well as to the north."

Mr. Neuner asserted that a feeling of resentment is increasing in Southern California over what is regarded as unjust discrimination against the expanding population and activities of the Southland and he recited population figures to show that the reapportionment of 1910, under which the Legislature now operates, deprives approximately 400,000 Southern California taxpayers of representation in State government.

TELEGRAMS URGE ACTION

Scores of telegrams from all parts of Southern California urging the committee to perform its duty were received during the day by the committee chairman. Assemblyman Frank Eckswàrd of San Mateo, announced last night that when the committee finally passes upon the reapportionment measures before it he will vote to send to the floor of the Assembly a bill meeting the requirements of the constitution.

The section of the constitution making mandatory upon the Legislature enactment of reapportionment on a population basis provides:

"The Legislature shall, at its first session after each census, adjust such (Senate and Assembly) districts and reapportion the representation so as to preserve them as near equal in population as may be."

Due to the politics and legislative program of the Stephens administration two years ago, this mandate was ignored and reapportionment came before the Legislature too late for proper consideration. Former Gov. Stephens later declined to call a special legislative session to consider the question and thus, for more than two years, due to the great population increase in Southern California since 1910, a minority of the people of the State has held a preponderance of power in both houses of the Legislature.

Employment Bills Approved by Committee

[BY A. P. NIGHT WIRE.]

SACRAMENTO, March 15.—The Assembly Committee on Labor and Capital tonight passed out, with the recommendation that they "do pass" Assembly bills Nos. 85 and 86 by Fellom, one providing that employment agencies must file and exhibit uniform schedules of fees to be approved by the Labor Commissioner, and the other limiting fees charged by agencies to not more than 7 per cent of the first month's wages for the position filled. Ten per cent may be charged for certain positions classed as semimanual labor.

The committee also passed out a bill by Mrs. Dorris, which will, if adopted, provide for the regulation of children in the motion-picture industry and will place such regulation under the control of the Department of Education. At present this class of regulation rests under limited authority with the Labor Commissioner. The bill was introduced as a skeleton before the recess and was filled out in committee tonight.

WOMAN ACCUSED OF MURDER TELLS STORY

MARRIED THREE TIMES, TOOK POISON ONCE, SAYS, MRS. WELLS

[BY A. P. NIGHT WIRE.]

MINEOLA (N. Y.) March 15.—Mrs. Mary Elizabeth (Billie) Wells, charged with second-degree murder in connection with the death of Capt. James Pettit, proprietor of the Massapequa Inn, told the story of her life on the witness stand today.

She recounted three marriages, her unhappiness, an attempt at suicide and her stay under Pettit's roof as hostess of the tavern.

She was first married to William W. White, with whom she lived five months. She testified she obtained a divorce from White on the grounds of bigamy and married Charles Egee, in 1905. They lived in Cleveland, and he became jealous of a son born of the previous marriage, she added.

When she refused to go to San Francisco with Egee and leave her son, he threatened divorce. She declared she told him to get one on desertion grounds, and he did.

Then she became a manicurist in New York, where she met Wells, and married him in Kingston, Can. He left her on Christmas eve, 1906, she said, and when she learned next day that their marriage was illegal, she drank poison and was taken to a hospital.

Mrs. Wells said she was introduced to Pettit in a New York police court, where she had gone to identify a man who had stolen jewelry from her. She testified that on Christmas eve, 1921, Pettit gave her "the most awful black eye" she ever had.

Last New Year's eve, she said, Pettit pulled her upstairs, threw her to the floor and gave her another black eye, but was sorry the next day.

FROZEN SEA HERRING ARE RULED DUTIABLE

[BY A. P. NIGHT WIRE.]

WASHINGTON, March 15.—Sea herring are dutiable at the rate of 1 cent per pound under the new tariff act when imported frozen or packed in ice, according to a Treasury ruling today which overturned a suggestion of the Collector of Customs at Boston that such shipments be admitted duty free.

"If Congress had intended to include in paragraph 1656 sea herring and smelts, frozen or packed in ice," said an announcement from the department, "it would seem that the first word in the paragraph 'fresh' is unnecessary and that the paragraph would have more clearly expressed the legislative intent if it had read: 'Sea herrings, smelts and tuna fish, fresh, frozen or packed in ice.'"

Full Dress

Every man and young man requires "Evening Clothes" to complete his wardrobe—

Never were prices and styles more attractive than now at this shop—

Everything for Formal Wear

Billie Woolf
The Original "Full Dress" Man
Second Floor—Merchants Nat'l Bank Bldg.
Sixth and Spring

The Call of Spring is on the air

Why not respond to it by grooming yourself in one of our new spring suits—

Tailored by
Hirsh-Wickwire and Adler-Rochester
$30.00 to $60.00

JEPSONS'
742 So. Broadway.

THE KRAKAUER IN TONE

One of the most beautiful pianos known in the musical world

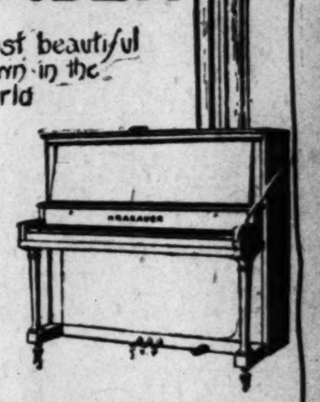

FOR HALF A CENTURY NATIONALLY HONORED

KRAKAUER PIANOS ARE USED

BY NEW YORK CITY PUBLIC SCHOOLS
BY PITTSBURG PUBLIC SCHOOLS
BY U. S. GOVERNMENT FOR BLIND SOLDIERS
BY INNUMERABLE STUDIOS AND AMERICAN FAMILIES

Krakauer Pianos owe their excellence to the fact that the Krakauer factory is conducted like an institution with employees loyally in service from twenty to thirty years, materials selected regardless of cost, ideals of the highest.

MODERATELY PRICED
Krakauer Uprights—$575 up
Krakauer Grands — $1125 up

EXTENDED TIME PAYMENTS

EXCLUSIVE KRAKAUER AGENTS.

Birkel Co.
446-448 South Broadway
Exclusive Agents
Steinway and Duo-Art

"BEVERLY ESTATES" and "BEVERLY TERRACE"
OVERLOOKING THE CITY AND THE SEA
The Communities Exclusive Homesites

PERMANENT PROTECTION
against crowded building development

Each site is a commanding knoll on the open face of the foothills with a sweeping view of Catalina and the Sea, the Valley and the City, in a select community of 375 acres pertaining to Beverly Hills, where each estate is restricted to a minimum of 3 acres in size.

EACH ESTATE 3 TO 5 ACRES IN SIZE at the extraordinarily low TOTAL prices of
$7,400 to $19,000

—making an average of $3000 per acre—which include the complete high grade improvements of wide, flower bordered, surfaced roads; water, gas, electricity and telephones.

GEO. E. READ
Representative

OFFICE
Beverly Hills Hotel
Telephone 559-521

TRACT OFFICE
On Benedict Road
Opposite the
Thos. H. Ince Estate

STEARNS' ELECTRIC PASTE
is recognized as the guaranteed exterminator for Cockroaches, Waterbugs, Ants, Rats and Mice.

Don't waste time trying to kill these pests with powders, liquids or any experimental preparations.

Ready for Use—Better than Traps
2-oz. box, 35c 15-oz. box, $1.50

Windsor Square
Residence Property
R. A. ROWAN & CO.
200 Title Insurance Bldg.
Wilshire's

Eyes Examined Free
Best attention and only first quality lenses.
Pair of reading glasses as low as $3.00.
Dr. C. S. Rodgers
323 Merchants Nat'l. Bank Bldg.
6th and Spring Phone 823-787

Ask Your Druggist for
CACTUS CORN CURE
Removes corns without injury. Safe—Painless. If druggist can't supply, send 35c for a bottle.
CACTUS REMEDY CO., Dept. L.1
2209 E. 9th St. Kansas City, Mo.

fits right in his lunchbox
Bluhill
Green Chile Cheese

The Times Free Information AND Resort Bureau

CORNER FIRST AND BROADWAY

Is for the accommodation and benefit of persons seeking interesting routes of travel, desirable homes and rest, recreation and recuperation at the seashore or in the mountains. Particulars are furnished by competent attendants and by correspondence to the general public regarding rates and attractions of railroad and steamship lines, hotels and pleasure and health resorts. Descriptive circulars and transportation literature are kept on hand for inspection and distribution. This service is absolutely free. Literature may also be obtained at the Times Branch Office, ... South Spring Street. Phones: Pico 300; Automatic 10391.

Resorts

come home by way of San Antonio

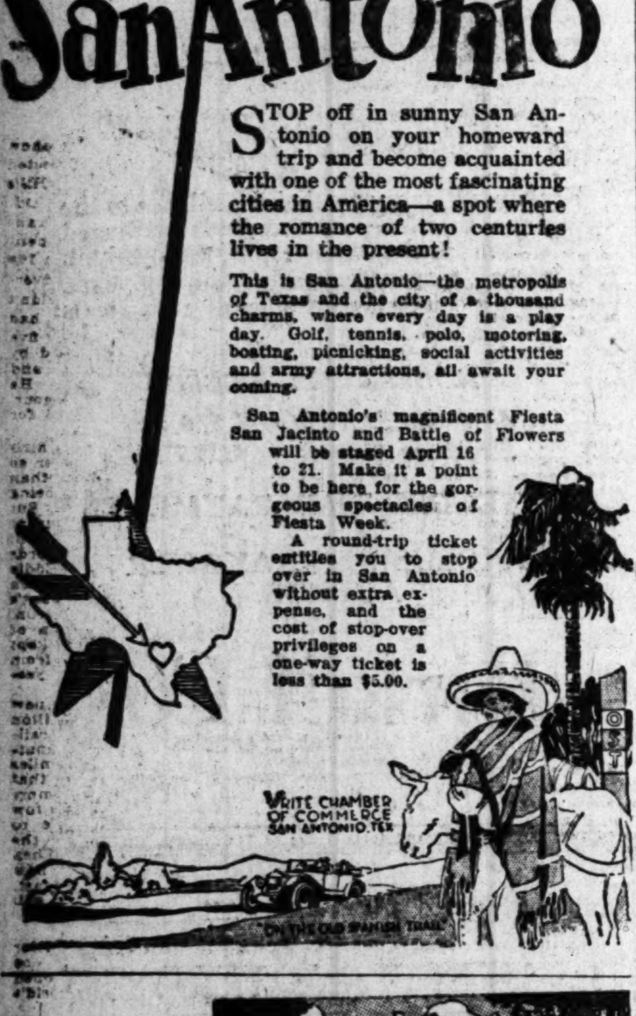

STOP off in sunny San Antonio on your homeward trip and become acquainted with one of the most fascinating cities in America—a spot where the romance of two centuries lives in the present!

This is San Antonio—the metropolis of Texas and the city of a thousand charms, where every day is a play day. Golf, tennis, polo, motoring, boating, picnicking, social activities and army attractions, all await your coming.

San Antonio's magnificent Fiesta San Jacinto and Battle of Flowers will be staged April 16 to 21. Make it a point to be here for the gorgeous spectacles of Fiesta Week.

A round-trip ticket entitles you to stop over in San Antonio without extra expense, and the cost of stop-over privileges on a one-way ticket is less than $5.00.

The sports center of the Pacific Coast.

HOTEL DEL MONTE

GOLF-POLO

State Golf and Polo Championships staged here annually. Beautiful 10,000 acre estate provides unsurpassed facilities for every outdoor sport. PACIFIC COAST POLO CHAMPIONSHIP, MARCH 22 to APRIL 15. Del Monte Lodge (European Plan)—one of the finest hotel club-houses in the West—under the same management as Hotel Del Monte. Plan now to include Del Monte in your itinerary. You'll find it a delightful trip either by motor or over scenic S. P. route. Unexcelled climate. Through parlor car service. Write for booklet. Open the year 'round, equally attractive winter and summer.

CARL S. STANLEY, Manager

Hotel Virginia LONG BEACH CALIFORNIA

Make the pleasure of your visit to California complete with a sojourn at the Southland's famed "House of Hospitality." Only 20 miles from Los Angeles by Pacific Electric and five motor boulevards. Every diversion, including Golf, Tennis, Dancing, Bathing, Hiking, Horseback Riding, Boating, etc. Music by the inimitable Virginia All-Star Orchestra. Privileges of the Virginia Country Club to all guests.

Luncheons 12:30 to 2 p. m., $1.50
Dinners .....6:30 to 8 p. m., $2.00

G. M. BURBANK, Manager

Plan to attend the spectacular Pageant scheduled for Easter Sunday.

"An Earthly Paradise"

SAMARKAND (Heart's Desire)

If you like California, you'll love Santa Barbara and adore Samarkand, a veritable Garden of Allah. A Persian Hotel set in the hills a few minutes from Santa Barbara. Distinctive cuisine. Sporty golf links. Reasonable tariffs. Ask Mr. Foster or write to CHARLES BEDELL HERVEY, Proprietor.

Stratford Inn, Del Mar

NOW OPEN UNDER NEW MANAGEMENT

Bathing, Fishing, Golfing, Horseback Riding and Other Amusements On Santa Fe Railway and Coast Highway, 25 miles north of San Diego.

Paso Robles Hot Springs Hotel

Hot Sulphur and Mud Baths, remarkably radio active and curative. Sporty golf course. Beautiful scenery and fine roads. On highway and S. P. R. R. Midway between Los Angeles and San Francisco.

DR. G. W. TAPE, Manager.

MT. WILSON

Elevation 6000 feet. Open year 'round. Reasonable rates. Daily stages. Public auto road. Largest observatory in world. Good scenery.

W. K. Cory, Mgr.

ELSINORE HOT SPRINGS RESORT

An incorporated city. No monopoly. Mineral water in every house. Numerous hotels, cottages ready for housekeeping, several bath houses. Golf links, beautiful lake, boating, fishing, bathing. Get literature, Times Information Bureau, C. of C. Elsinore.

NO INDICTMENTS IN BASTROP QUIZ

Attempt to Hold Klansmen in Slaying Fails

Coco Says He'll File Bills Against Suspects Named

Venue Change to be Sought in Future Moves

[BY A. P. NIGHT WIRE.]

BASTROP (La.) March 15.—No indictments were returned by the Morehouse Parish grand jury in connection with the slaying of Watt Daniel and T. F. Richard on August 24 last, and hooded band activities which the jury has been investigating. The jury's report was given to District Judge Fred Odom late today.

Atty.-Gen. Coco left here before the grand jury made its report. Mr. Coco stated early today that in event no indictments were returned he would file bills of information against persons named at the hearing in January as having participated in mob activities.

In its report the grand jury referred to the masked band case as "the deplorable crime of August 24," and stated that while it had gone thoroughly into the affair, it could find no evidence that would warrant indictments.

On Aug. 24, 1922, five citizens of Mer Rouge, T. F. Richard, Watt Daniel, his father, J. L. Daniel; W. C. Andrews and "Tot" Davenport, were abducted on the Bastrop-Mer Rouge road while returning by automobile from a picnic at Bastrop. The abductors, estimated at from fifteen to twenty men, one in a white robe and the remainder wearing black hoods, placed the five in a truck and drove away. Late that night J. L. Daniel and Andrew were released after being flogged, while Davenport was released without punishment. Richard and Watt Daniel disappeared.

Relatives of the missing men enlisted the aid of Gov. Parker. In November Gov. Parker visited Washington, where he had an interview with President Harding and Atty.-Gen. Daugherty, and requested additional Federal aid.

On December 2 Gov. Parker ordered a company of infantry of the State National Guard into Morehouse, to drag the lake in search of the bodies.

In the early morning hours, two days later, the troops engaged in a skirmish with a boatload of men on Lake Cooper, which was at the time closed to traffic.

BODIES RECOVERED

While this was in progress, dynamiting occurred on Lake La Fourche, twenty miles away, where the next morning the bodies of two men bound with telephone wire and badly mutilated, were found floating, surrounded by thousands of dead fish. The bodies were identified as those of Richard and Daniel.

Gov. Parker immediately set January 5th as the date for an open hearing at the courthouse at Bastrop to investigate the slayings and the activities of masked bands in the parish.

The open hearing revealed stories of abductions, deportations, floggings, sending of threatening notes and details of the circumstances leading to the disappearance of the two men. These crimes were charged to bands of black-hooded men accused of being members of the Morehouse Ku Klux Klan. The black hood was identified as part of the "raiding" regalia of the parish Klan.

A grand jury was drawn on the 5th inst. and the evidence recorded at the open hearing was placed before it by the Attorney General.

STATE TO PUSH CHARGES

NEW ORLEANS, March 15.—Assistant Atty.-Gen. T. Semmes Walmsley, who questioned many witnesses at the open hearing, said tonight he could not speak with authority until he had conferred with Atty.-Gen. Coco, but that he believed the State would act at once in presentation of affidavits against persons suspected of being implicated in the death of the two men and for various lesser offences.

In the case of persons against whom affidavits will probaby be made, he said, the State would request a change of venue.

MEXICAN COTTON DUTY CUT

Lower California Market Again Opened to Buyers Through Executive Order

BY JACK STARR-HUNT
[EXCLUSIVE DISPATCH]

MEXICO CITY, March 15.—A reduction of 50 per cent in the duty of cotton grown in Lower California, then shipped to the United States for the removal of seed and later readmitted to Mexico will be made effective within a few days, it was announced here today. President Obregon has issued an order to this effect because of the cotton shortage existing in Mexico. The decree will become effective upon its publication in the official bulletin.

This action will again open the Lower California cotton market to Mexican buyers. These buyers have been virtually excluded from this market because of the high tariff placed on cotton after it passes through the United States.

Owing to the fact that no facilities exist in Lower California for the removal of the cotton seed, it has been customary to first ship the product to California in bond. There the seed has been removed and then reshipped and admitted again to Mexico as Mexican cotton without payment of the tariff duty.

It has been charged here lately that cotton handled in this manner has been replaced with the American product from which the seed had been removed and payment of tariff duties thus avoided.

This charge has been used by the Mexican government as the basis for a decree placing a full duty on cotton entering Mexico from the United States. The imposition of the full duty has caused a great shortage of cotton here and has resulted in numerous complaints. It has also been found necessary to import great quantities of foreign cotton for Mexican consumption.

Resorts

Waring's Pennsylvanians

Leading dance orchestra of the day, will play for the St. Patrick's Dinner-Dance in the New Palm Terrace at Hotel Maryland Pasadena

SOLD OUT!

Not a table left for the Saturday Night Dinner-Dance in

PALM TERRACE

Hotel Maryland, Pasadena, but

WARING'S PENNSYLVANIANS

America's greatest dance orchestra, will play there every evening next week, 7 to 12:30 o'clock. If you heard these collegiate syncopaters at Grauman's Metropolitan theater you know Palm Terrace will be crowded every night. Make your reservations early. The dinner-dance is $2.50. One dollar couvert charge after 9 o'clock. Formal dress.

Telephone for reservations Fair Oaks 4060

BEVERLY HILLS HOTEL and Bungalows

One of California's most beautifully appointed hotels. With all the settings and out-of-door life and the advantages of the city. Only 25 minutes by motor or electric car from Los Angeles.

Hotel stable of 50 saddle horses. Breakfast rides a regular feature. Five golf courses within a radius of 15 miles. Accommodations for 300 guests. Hotel cinema. Motor out for luncheon or dinner.

STANLEY S. ANDERSON, Manager.
Phone 559-521

REDONDO BEACH

ST. PATRICK'S BALL IN DANCE PAVILION

Saturday Evening, March 17th

Special Exhibition Dances—Free Favors and Novelties Dancing Five Cents per Couple.

ADMISSION FREE

Camp Baldy YEAR-AROUND Resort

P. O. CAMP BALDY, CALIFORNIA

Folders at all information Bureaus.

Amazon Needed by Europe, Says Paris 'Journal'

[BY CABLE—EXCLUSIVE DISPATCH.]

PARIS, March 14.—The return of the Amazon is necessary to stabilize Europe, says today's Journal.

The pessimistic scribe opines, in view of the fact that there are 25,000,000 more women than men in Europe, that the next war must be fought entirely by women in order to prevent "the female of the species becoming more deadly than the male."

For every 1000 men in France there are 1093 women. "What is to become of all these daughters of Eve?" asks the writer, "in an an Eden where the sons of Adam are embarrassed by choice."

He predicts "this reversement of values" might result in a social revolution as grave as the taking of the Bastile."

SUES RECEIVER FOR ASSERTED ADVANCE

[BY A. P. NIGHT WIRE.]

SAN FRANCISCO, March 15.—An action by Mrs. Isabella Barnett to recover from Fred G. Noyes of San Francisco, receiver of the defunct Washington-Alaska Bank of Fairbanks, Alaska, $58,000 which, she claims, she advanced to the bank from her personal funds to meet the claims of depositors and others, was taken under advisement by the United States Circuit Court of Appeals here today after arguments of counsel.

Noyes testified that there was $47,000 owing to the bank from the funds advanced by Mrs. Barnett, the item including $20,000 in fees due to the receiver. The court held, however, that Noyes would have to corroborate these claims or he would be compelled under the law to issue a finding against him.

San Francisco Hotels

Hotel Cartwright

Sutter near Powell
San Francisco
Eight Floors of Solid Comfort
Every Room with Private Bath
European Plan
Daily Rates, $2.00 to $3.00 Single
$2.50 to $3.50 Double
Twin Beds $4.00
Monthly rates from $36.00 single with private bath.
W. M. TURNER, Manager

ALEXANDER HOTEL

Adjoining St. Francis Hotel—Geary just above Powell
SAN FRANCISCO
12-story — Absolutely Fireproof — Class "A" Building.
Center of shopping and theater district. Restaurant in connection.
RATES: $1.50 per day up. Weekly and Monthly Rates.
Take Municipal Cars A, B, C or D, direct.

MIDDLE WEST NEWS IN BRIEF

[EXCLUSIVE DISPATCH]

DETROIT, March 15.—Smaller cities in Central Michigan will be hard hit by the order of the State Highway Commission temporarily banning all busses of sixteen persons, carrying capacity of over from the softened roads of the State. The only bus line not affected by the order, it is said, will be the Highway Transportation Company, which operates between Lansing and Detroit. All other bus lines will be forced to discontinue service or else arrange for the use of touring cars temporarily.

MILWAUKEE

MILWAUKEE, March 15.—Children under twelve were barred from motion-picture theaters here yesterday by Dr. George C. Ruhland, City Health Commissioner, because of scarlet fever. Schools will not be closed but all are asked to hold no entertainments of pupils until further notice.

County Agent Rahmlow at Park Falls states that land improvements to the extent of $500,000 will be made in Porice county during 1923. This prediction is based on the fact that more than 150,000 pounds of picric acid have been ordered by farmers for spring delivery. This amount should clear at least 3000 acres of stump land.

Work on the fisheries station at La Crosse will begin as soon as a clear title can be obtained to the prospective site. The sum of $40,000 has been appropriated for the station.

William Ford, noted Janesville contractor, president of the Janesville Builders' Exchange and a former vice-president of the Wisconsin Master Builders' Association, died of cancer. He was 61 years old.

KANSAS CITY

KANSAS CITY, March 15.—A gift of $100,000 to Drury College at Springfield, Mo., from an old couple who desired that their names not be made public was announced by President T. W. Nadal. This is the second large gift to be made to the college in this manner in the last three years. In 1921 a gift of $200,000 was given to Drury.

Judge James Ellison, for thirty-six years a member of the Kansas City Court of Appeals, died at his home, 3742 Main street. Judge Ellison would have been 75 years of age July 12. Death was due to pneumonia.

Mrs. William S. Gilbert and brother, Mr. Harry Montgomery, will leave in April for California.

AKRON

AKRON (O.) March 15.—Consolidation of the Depositors' Savings and Trust Company, 328 South Main street, and the Citizens' Bank of Cuyahoga Falls has been completed, it was announced yesterday, while the proposed merger of the First-Second National Bank and the People's Savings and Trust Company, both of Akron, is in its final stages and will be completed in a few days. In the merger of the Depositors' Bank and the Citizens' Bank of Cuyahoga Falls, the former has assumed the assets and liabilities of the latter and will continue to operate the Cuyahoga Falls bank as the Citizens' branch of the Akron institution.

Councilman Phil S. Lucas, 61 years of age, chairman of the Council Finance Committee, died at his home, 394 Carroll street, following a prolonged illness. Mr. Lucas had been a prominent figure, politically and in a social and business way in Akron since he came here more than thirteen years ago.

ST. LOUIS

ST. LOUIS, March 15.—Following approval given yesterday by the St. Louis Presbytery, the Washington and Compton avenue Presbyterian Church will at once close negotiations for a building lot in University City, on the southwest corner of Pennsylvania and Del Mar avenues, on which it has held an option.

The House has passed the bill by Miss Sallie Turner which provides that no child under 16 years of age may be employed at any gainful occupation more than eight hours a day or forty-eight hours a week. The bill also prohibits employment of children under 16 from working before 7 a.m. or after 7 p.m. Children of the farms were exempted.

Warnings of a moderate overflow of the Meramic River were issued by the Weather Bureau to points on that river. A stage of fourteen feet is expected at Pacific and of sixteen feet at Valley Park.

Union painters of St. Louis now receiving $8 a day were yesterday offered $9 a day by their employers in a wage controversy. The men favor holding out for $10 or $1.25 an hour.

INDIANAPOLIS

INDIANAPOLIS, March 15.—Completion of arrangements for the construction of a bridge costing $300,000 across White River on the State road at Bedford, is announced. Plans for the bridge have just been approved by the War Department.

Edward H. Deane, age 80, 1307 North Meridian street, president of the Deane Brothers Pump Works, died at his home after an illness of only a few hours. Physicians said kidney trouble was the cause of death.

Miss Jennie Wade, said to be worth nearly one hundred and twenty-five thousand dollars, died at her home at Wabash yesterday. Her brother, Oscar Wade, died a few years ago, leaving her more than one hundred thousand dollars. A sister, Mrs. Elizabeth Swank, of North Manchester, survives. Miss Wade's attorney said her will gives practically the entire estate to local charity.

When Henry Globe, engineer at the water pumping station at Rockford, went to feed his dog he discovered that both the dog and dog house were missing. He found the house sixty feet away in a field where it was carried by the wind. The dog had been locked in the house and could not escape when the house was picked up. The dog was unhurt.

OMAHA

OMAHA, March 15.—Charles L. Price, 25 years of age, proprietor of the Clubhouse Cafe at York, and prominent in social and civil activities there, is dead of pneumona.

Mrs. Emma B. Manchester, 74 years old, Supreme Guardian of the Woodmen's Circle for twenty years, died at the home of her daughter, Mrs. G. M. Jackson, at Lincoln.

Round trip low rate of 50 cents for trucks passing over the Burlington Railroad's Missouri River bridge was re-established at Nebraska City through joint conference of the railroad officials and the Chamber of Commerce.

At York fire destroyed a large barn, sheds and their contents on the farm of James E. Barr, causing a loss estimated at $7000. All stock except several calves was saved.

DES MOINES

DES MOINES, March 15.—The latest development of the probe of the fire which destroyed the armory building on the Iowa State College campus on the night of December 16, is the arrest of John Cenic on a charge of arson and his release on bond of $4000.

The will of H. H. Paup gives to the Harlan Library Association $10,000 to be known as the Paup Christmas fund, the income from which is to be expended yearly for candy, nuts and fruits to be distributed to the children of Harlan.

Word from Burlington says Sanford Trueblood, Henry County farmer and Quaker, has deeded his valuable 334-acre farm to the American Bible Society. The society is to pay Trueblood an annuity of $1200.

After a discussion of more than three hours, Pioneer Lodge adopted a resolution last night deferring action on the proposed erection of a United Masonic temple until April 7.

DENVER

DENVER, March 15.—Mrs. Angela McPhee, 72 years of age, widow of Charles D. McPhee, one of the founders of the McPhee & McGinnity Company, and mother of Will P. McPhee, present head of the concern, died at her home, 637 East Eighth avenue. Mrs. McPhee was a widely known pioneer, coming to Colorado in 1867.

RUSSIANS ASKED FOR BY FRANCE

"Lowbrows" Needed to Replace Laborers Sent to Ruhr District

[BY CABLE—EXCLUSIVE DISPATCH.]

CONSTANTINOPLE, March 15. The League of Nations Relief Commission has received a request from its Paris representative for 600 Russian refugees, "not of the intellectual classes," to be sent to France.

This is equal to the total number of Russians who have left here in the last four months to work in France. The increased demand is thought due to the necessity of filling the places of French manual workers who have gone to the Ruhr.

There remain 15,000 Russians here, more than half needing immediate relief, with little hope of getting it, as the American Red Cross, which has been carryring on most of the work, lacks funds to continue after this month.

The French shortage of day laborers helps little, as nearly all of the remaining Russians belong to the intellectual classes and it is doubtful whether even 600 lowbrows can be found.

The American Relief Administration is making an effort to overcome the immigration difficulties and send 1000 picked Russians to America.

CATALINA

TWO DAYS $10 ALL EXPENSE INCLUDED

STEAMSHIP AVALON ... DAILY SERVICE

CATALINA ISLAND TICKET OFFICE ... Pacific Electric Building LOS ANGELES

Honolulu

OCEANIC STEAMSHIP CO.

TRAVEL BY WATER

For San Francisco, Seattle, Tacoma

FARES ... SAN FRANCISCO ... SEATTLE

INFORMATION AND TICKETS LOS ANGELES ...

PACIFIC STEAMSHIP CO.

H. P. ALEXANDER

16, 1923.—[PART I.]
Steamships
Going to Hawaii?
Write or telephone for full information about the new U. S. Government service to Hawaii.
Los Angeles S. S. Co.
U. S. SHIPPING BOARD
Direct to South America from the Pacific
U. S. SHIPPING BOARD
SAN FRANCISCO to the Orient on U.S. President Ships
The Sunshine Belt
PRESIDENT WILSON
U. S. SHIPPING BOARD
YALE and HARVARD
NGL NORTH GERMAN LLOYD
AUSTRALIA
BY WATER
STEAMSHIP CO.

SPORT NEWS
The Los Angeles Times
FRIDAY MORNING, MARCH 16, 1923.

RALPH SINDORF UPSETS CLIFF HERD; MILTON AND DURANT SET RECORDS

HOWARD KINSEY WALLOPS BUNDY

Old-Timers Have Tough Day on the Courts

Local Talent Falls by the Wayside Quickly

Snodgrass Meets Griffin in Big Match Today

Cliff Herd apparently is endeavoring to qualify to be serenaded by a male quartet singing "He was a good old wagon but he done broke down." Yesterday the former National Clay Court champion was drowned by Ralph Sindorf, who thereby qualifies as the third surprise package of the ... tennis tournament. The score was 6-1, 6-3 and probably Cliff was trying to save his energy for the battle with Bob Kinsey tomorrow. Now he won't have to bother.

Old Tom Bundy was pie for Howard Kinsey, who was victorious 6-2, 6-1. Bob Kinsey likewise was victorious, but by a closer score, nosing out cautious Hene Warren 6-4, 6-4. Pep Jones battled nobly, but fell before the ... of Peck Griffin 6-1, 6-4. Peck looks to be hitting them better than ever.

The big doings today will be the pre-semifinal matches in which the Southerners face Northerners in every instance. Harold Godshall draws Bill Johnston and thereby will bask in the calcium for a while. Robert Kinsey tackles Ralph Sindorf, who doubtless will be ... to go after eliminating Herd yesterday.

Chief interest, however, is centered in the combat between Peck Griffin and Harvey Snodgrass, who is thought by the fans to have the best chance of any of the local players to break through San Francisco's Big Four. Griffin defeated Snodgrass for the California ... last fall, but Snodgrass is going very well just now and certainly has a chance.

The only doubles match played early in the day was that between ... and Browne and ... and Berry. As might be expected the veterans won 6-2, ... Better crowds were out yesterday and today a big gang is expected to see the red-hot contests which are scheduled.

The Kinsey brothers had little difficulty in disposing of Miles ... and Barker by scores of ...-1, and Griffin and Johnston ... with Beef Jones and ... winning 6-0, 6-1. Herd and Bundy fared better in doubles than in singles winning 6-2, 6-2.

Today's schedule follows:

... Kinsey vs. Ralph Sindorf.
... Johnston vs. Godshall.
... Griffin vs. Snodgrass; H. ...
... Hardeman ...
...ton and ... McLoughlin.

Irish Confetti on St. Patrick's Day - - - - - - - - - - - - - - By FEG MURRAY

BEARS LOOK POWERFUL

Brick Muller is the Backbone of This Year's Wonder Team

BY FEG MURRAY,
(Former Stanford Track Captain)

A wonder team is in our midst again. It's the University of California track team this time, the intercollegiate champions of the country for the past two years. They are here to meet the University of Southern California in a dual meet on March 17—St. Patrick's Day. Bricks are in order, and our old friend Brick Muller is captain of the California team.

When Brick was down here with the track team two years ago for the U.S.C. meet it rained so hard on Saturday that the meet was postponed till Monday. Brick came out to my house for Sunday dinner, and just after we finished dessert some one brought in a big orange pie. I reminded Brick of the meet the next day, and he said he'd be careful, and he was,—that is, he only ate half of the pie. The next day he took fourteen points against U.S.C., winning the high jump, the broad jump, getting second in the javelin, and third in the discus. At the special request of Dean Cromwell I'm not to feed Brick any orange pie until after the meet this year.

Besides eating and playing football Brick is a champion jumper and weight man, and has been known to run a good high hurdle race. He has jumped 6 ft. 3 5-8 in. in the high jump, 23 ft. 8½ in. in the broad jump, thrown the discus 134 ft. 3½ inches, and takes a place in the javelin throw now and then. Brick is the backbone of the team, the Alpha and the Omega, the Oski and the Wow!

Another sorrel-topped champion now in our midst is "Red" Norris. If you have red hair and go to Berkeley you'll amount to something in athletics. Mr. Norris has won the I.C.Y.A. pole vault championship for the last two years. He has vaulted 12 ft. 9 in. on several occasions, and it is said that once, when going over the bar in the twilight he spelt out "Lucky Strike" in the sky with his flaming red hair.

In spite of the loss of Jack Merchant, the strength of the California team is mainly in the field, and it is there that Walter Christie expects to take most of his points this year. Besides Muller and Norris, there are some other field men of championship caliber. Boren and Treyer are first-class broad jumpers; Boren has jumped over twenty-three feet and Treyer should do as far this year. Otto Anderson of U.S.C. isn't worrying much about them, however, as he beat Boren at Sacramento last September. Treyer is a good high jumper, too, and with the experience he gained in the eastern meets last year, should be much improved. He has gone up over six feet several times, as has another team-mate, Dalton.

In the weights Neufeldt seems to be the "iron man" this year, as he won the shot and discus, and took second in the javelin in the recent interclass meet. His record in the javelin is 194ft., 5½in., made in last year's P.A.A. meet.

(Continued on Second Page)

How We back up every new Chevrolet we sell—

OUR POLICY:
We believe that every purchaser of a new car is entitled to one that is in perfect running order, and our Service Dept. sees that you get this.
Hill & McCready Inc.

"I'm the wise bird I know"

Chevrolet Call Wilshire 490

You'll get prompt, courteous attention, immediate delivery on any model CHEVROLET, and terms (if you wish).

9 convenient Chevrolet Parts service stations:

Goodnight & McFarland, 3944 S. Western Ave.
Lang's Garage, 7518 Santa Monica Blvd.
Fred J. Pfeiffer, 2600 W. Pico.
Vermont Garage, 905 So. Vermont.
Fred R. Winnett, 5446 Carlton Way.

Hill McCready Inc.
CHEVROLET
New Car Sales 2251 W. PICO Wilshire 490
Used Cars, Parts & Repairs 1803 W. PICO 529-90

Polo Grounds to be Used by Boxing Moguls

[BY A. P. NIGHT WIRE.]

NEW YORK, March 15. — A $1,500,000 corporation has been formed to conduct boxing bouts at the Polo Grounds, home of the New York Giants, and to be controlled largely by directors of the ball club, it was announced tonight by Tom O'Rourke, boxing promoter. He will be matchmaker of the new organization. Papers of incorporation were ready tonight to be filed at Albany. The new club will be known as the Polo Grounds Athletic Association, Inc.

Luis Angel Firpo, the Argentine heavyweight, who knocked out Bill Brennan Monday night, may be one of the first men to box for the new club. A $25,000 purse has been offered him for a match between him and Jim Herman of Omaha, Neb., on June 2.

Matches between Eugene Criqui and Johnny Kilbane for the world's featherweight championship, which O'Rourke has arranged for June 2, and between Pancho Villa and Jimmy Wilde for the world's flyweight championship, at a date to be decided upon, will be held at the Polo Grounds, as originally planned, O'Rourke said.

The Firpo-Herman match is intended as an added attraction to the Criqui-Kilbane bout.

MANY MEMBERS JOIN WITH ANGLING CLUB

New members are joining the Rainbow Angling Club rapidly these days, with spring weather on hand, and reports from Rainbow indicating that fly fishing was never better.

In the last few days the following sportsmen have taken out memberships: Robert W. Edgren, Dr. W. H. Roberts, Edwin K. Benchley, Judge Leon Moss, Dr. M. L. Moore, Dr. E. C. Moore, E. S. Kellogg, W. S. McAllister, Fred Hartsook, Walter A. Proctor, A. S. Ralph, W. E. Mullen, Dr. L. D. Reeks, William C. De Mille and E. W. Blinn.

TITLE BOWLING TILT CARDED FOR TONIGHT

A special bowling match to decide the junior league championship of the city will be held tonight at the Angelus Academy alleys, between the Woodrow Candy Company team and the El Segundo club. The former team won the title in the first division of the junior league schedule, while the latter club was victor in the second division. On Sunday at the Angelus a doubles sweepstakes tournament, open to all two-man teams, will be put on.

RULES ARE REVISED IN LAWN TENNIS

[BY CABLE AND ASSOCIATED PRESS.]

PARIS, March 15.—The world's lawn tennis rules were revised today at a meeting of the rules board of the International Federation. The rules as adopted include the suggestions submitted by the United States Lawn Tennis Association.

SERAPHS TO TACKLE THE CUBS TODAY

First Public Appearance of Angelic Host Ought to be a Fast Little Scramble

The Los Angeles club will make its first public appearance of the season here this afternoon, when it engages the Chicago Cubs at Washington Park this afternoon.

As the Cubs are in much better shape than a week ago, and the Angels have had three days on a grass diamond, a pretty good sample of spring pasturing is anticipated.

Red Killefer in this tilt of brother against brother has selected Jones, Wallace and McQuaide for slab duty. His regular outfield will be on the job with two sets of infielders from which to draw. The Cubs not having lost a game to date are regarded as ambitious to enlarge this clean slate, and the Angels are regarded as having a he-job on their hands.

Bill Killefer, manager of the Cubs, and other party to this conflict involving the element of consanguinity, will open with Hodges on the mound and Cheeves and Kaufman in reserve and ready to answer any riot call which may arise.

Bill wants to begin to get a dead line on his men, and may have twenty or more athletes in the front ranks before the smoke of battle clears. But following are the line-ups of the clubs in a general way:

CHICAGO	LOS ANGELES
Statz, cf	Carroll, McCabe, cf
Hollocher, ss	Krug, Lindimore, 2b
Grantham, 2b	Hood, lf
Grimes, 1b	Deal, Walters, 3b
Friberg, 3b	Griggs, Golvin, 1b
Miller, lf	Twombly, rf
Heathcote, rf	McAuley, Beck, ss
O'Farrell, Hartnett and Wirts, c	Daly, Baldwin and Rego, c
Hodges, Cheeves or Kaufman, p	Jones, Wallace or McQuaide, p

PROJECTOR RIXEY AGREES TO TERMS

[BY A. P. NIGHT WIRE.]

CINCINNATI, March 15.—Pitcher Eppa Rixey has agreed to terms and is on his way to join the Cincinnati National League team at the Orlando training camp, dispatches received here stated. When he arrives the Red pitching staff will be complete.

HOPPE WINNER

[BY A. P. NIGHT WIRE.]

SAN LUIS OBISPO, March 15.—Dick Hoppe of Vernon knocked out Johnny Drexel of San Jose in the second round of a return bout here last night. In the semifinals Mason Giffen of San Francisco knocked out Sailor McCarty of Oakland.

RUIZ NAMED CAPTAIN

Manuel Ruiz was elected track captain of the Manual Arts cinder team for the present season. No track captain was elected before the season started because no letter men were to return to the track game this year. Ruiz is starring in the pole vault and the 220 low hurdles.

Ad Santel Fast Getting Ready for Big Battle

Ad Santel, world's light-heavyweight titleholder, has been doing some extra stuff in6 the matter of training this week in preparation for his match next Monday night with Herman Stroh, the 230-pound giant from the Taft oilfields. He has increased his road work on the beach and can be seen every afternoon at the Union League Club gymnasium taking on all comers. Ad says he never felt better in his life and will be more than in condition when the gong sounds Monday night, because he expects the stiffest of opposition on account of the fifty pounds weight advantage that Stroh will have on him.

The other two attractions that Promoter Dix has arranged should prove very interesting, a straight jujitsu match between T. Higimi, the little Jap wrestler, who defeated Louis Pergantos at the last match held at the Auditorium three weeks ago. Much interest is being shown in the mixed match which will be the other attraction for the card. A match which is the first of its kind to be staged in this section. A boxer will meet a wrestler in a four-round go of three minutes each. The boxer will use boxing tactics and the wrestler use wrestling tactics, and there is much speculation among both boxing and wrestling fans as to the outcome of such a match.

TROJAN FROSH TAKE CONTEST FROM JEFF

The university of Southern California peagreen diamond squad defeated the Jefferson team in a fast game played at Exposition Park yesterday, 7 to 4. Pete Thompson broke up a tie in the eighth inning by landing on the Democrat pitcher for a single, scoring two men ahead of him. Wingard, freshman pitcher, who relieved Paine in the fourth inning, held the Jefferson aggregation to two hits and no runs, while his team-mates connected safely three times for a total of four runs. Score:

JEFFERSON	AB	R	H	O	A
Wilborn, 3b	5	1	1	1	2
Smith, ss	5	1	2	2	2
Lugo, 1b	3	0	0	10	1
B'ckman, rf	4	0	0	1	0
Webb, c	4	1	2	7	1
Kerwin, lf	4	0	1	2	0
Rice, cf	3	0	0	2	0
Lawson, 2b	3	0	0	2	2
Jackson, p	1	1	0	0	2
Totals	33	4	6	27	10

U. S. C.	AB	R	H	O	A
Backus, ss	2	2	0	1	1
Green, lf	4	0	1	1	0
Phipps, rf	4	2	1	2	0
Adams, cf	3	1	0	1	1
T'mpson, 3b	5	1	3	1	2
Rice, 1b	4	0	1	9	1
LeFebre, 2b	2	0	0	1	2
Scott, c	3	0	1	5	0
Paine, p	1	0	0	1	1
Wingard, p	3	0	0	1	1
Hunter, 2b	2	0	0	1	1
Totals	33	7	7	24	10

SCORE BY INNINGS

	1	2	3	4	5	6	7	8	9	
Jefferson	2	0	1	1	0	0	0	0	0	4
Base hits	2	0	1	1	0	0	1	0	1	6
U. S. C.	2	0	1	1	0	0	0	3	x	7
Base hits	2	0	2	0	0	0	1	2	x	7

SUMMARY

Errors—Jackson, 2; Lugo, Webb, Rice, Lawson, Backus. Innings pitched—By Paine, 4; by Wingard, 5. Credit victory to Wingard. Struck out—By Jackson, 5; by Wingard, 4; by Paine, 1. Bases on balls—Off Jackson, 5; off Wingard, 3; off Paine, 2. Hit by pitched ball—Rice by Paine. Stolen bases—Kerwin, Backus, 2; Adams. Three-base hit—Smith. Two-base hit—Green. Sacrifice hits—Green, Adams, Lugo. Time of game—1h. 35m. Umpire—North.

DAVIS CUP ENTRANTS ARE MANY

Seventeen Nations to Compete for Coveted Trophy; Ireland Among Them

[BY A. P. NIGHT WIRE.]

NEW YORK, March 15.—Entries for 1923 Davis Cup play were closed tonight by the United States Lawn Tennis Association with seventeen nations, representing all parts of the world, entered for what promises to be the most interesting contest in the history of international court competition. The entry list exceeds by three the previous record, made last year.

It was said today that any entries received before the draw tomorrow at noon will be given consideration, providing they were dispatched before midnight tonight.

The draw will be made in two sections for the first time in Davis Cup history, thirteen nations being listed in the European zone and four in the American zone. The final round series, to determine America's challenger will bring together the respective zone winners. The final round is scheduled in this country on August 16, 17 and 18, and the challenge round will follow at Forest Hills, N. Y., on August 31, September 1 and 2.

This year's challengers for the trophy include all of the 1922 competitors except the Philippines. Newcomers to the list are the Argentine and Ireland.

GIRL SWIMMER IN WATER LONG TIME

[BY CABLE AND ASSOCIATED PRESS.]

BUENOS AIRES, March 15.—Anna Gutbrod, an Argentine girl swimmer, yesterday completed a swim down the Parana River that lasted twenty-two hours and forty-seven minutes. She entered the water at Zarate, fifty-two miles from this city. Miss Gutbrod bettered the mark of twenty-one hours recently established by Lillian Harrison.

Penn State will soon boast an eighteen-hole golf course. It has a nine-hole course.

TOMMY MILTON SWIPES GLORY

Steals the Thunder From Pa Cliff Durant

Makes Terrific Speed With Little Racer

Millionaire Driver Sets New Ten-Mile Mark

BY PAUL LOWRY

Tommy Milton hogged the show which Cliff Durant was expected to feature at the Beverly Hills Speedway yesterday morning. Durant sneaked down from San Francisco to break all the noncompetitive world records from five to 100 miles at a private and unadvertised exhibition, but he couldn't keep tires on his buggy, and had to give it up after copping the five and ten-mile records now held by the late Eddie O'Donnell and Jimmy Murphy, respectively. He averaged 118.4 miles per hour. The times 2:38:40 and 5:04:05 for the different distances.

Durant took a couple of whirls at it, but burned up his rubber so fast that he never got farther than the ten-mile mark before being forced to draw into the pits. But the "papa" of the valiant Durant team is still undaunted and will have another fling at the records this morning. Grandpappy Eddie Hearne has consented to be on hand early and exercise Durant's car so that it will be ready to run, thereby preventing a repetition of the three-hour delay which kept several talented gentlemen from gargling their lunch on time yesterday.

Out for an easy spin in his new 122 cubic inch car, Tommy Milton thrilled a select collection of railbirds by dashing several laps unattached at the rate of 110.32 miles per hour. Then, just to show that the buggy could go faster, Tommy hooked on to Eddie Hearne's tow and in this manner was able to circumnavigate the track at the rate of 114.5 miles per hour. When he receives the smaller tires now on their way here for his go-fast, Milton expects to uncork still greater speed.

Subscriptions are being taken for an appropriate silver cup to be given Dick Glendon, who developed the United States Navy world's champion eight-oar crew.

Eversoll's
THE CUSTOMER FIRST
From the very beginning of our business—back in the days of our first small store—we decided that the customer was worth more than the sale.
Today, after following a policy of this kind for years we know why so many men and young men come to us season after season for their clothes.

SPRING
Suits and Top Coats are here showing exclusive models and fabrics.
Kincaid – Kimball Clothes
Famous for fine Tailoring
$35 $40 $45
NATIONAL SHIRT SHOPS INC.
548-550 So. Broadway
Eversoll's Men's Clothing Dept.

Real Golf Clubs

In Sets for Men or Women, Including Canvas Bag—

$9.00 Set

—Driver, Brassie, Mid-iron, Mashie, Putter—every club selected for the person who will use it.

—This is a new Bullock offer which should not be missed. $9.00 for the set.

—Other complete sets priced at $11.95, $15 and $20.

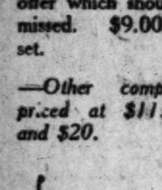

Good Golf Balls 50c

—Imported direct from England by Bullock's.

MacGregor

—A new Putter that is as sturdy as the clan o' its name.

Golf Shoes for Men

—When you think of Golf Shoes you ought to see the Tom Logan or perhaps the Royal and Ancient—at Bullock's— they're "par" all the time.

—Bullock's Golf Shop, Bullock's Hill Street Building — entrance on Hill Street.

Bullock's
One o'Clock Saturdays

EUGENE CLARK says

END YOUR BATTERY TROUBLE ONCE AND FOR ALL

BUY A

Gill

EUGENE CLARK
SO. CALIF. DISTRIBUTOR
4th at Olive Phone 61612
LOS ANGELES

Triple Play Almost Made by Tiger Squad

HANNAH BOWS TO CHADBOURNE

Chet's Team is Winner Over Truck's Pets

Triple Play Almost Made in Fourth Frame

Smith and Bodie Going Like a House Afire

BY ED O'MALLEY

The fortunes of Chadbourne were in the ascendency yesterday at Mair Park. The veteran's team won a humdinger of a contest over that of Hannah, something like 6 to 5. Both nines were on their mettle every moment of the journey and the game was indeed a thriller until the last man succumbed. Chadbourne's men came within an ace of pulling off a triple play in the first of the fourth frame.

With the bags full, Gorman darted a hot one at Red Smith. Red made a darb of a stop and shot the onion to Murphy at the plate forcing Bott. Murphy threw to his namesake at first, grabbing Gorman. Murphy then hurled to Red Smith, but the old onion arrived a fraction of a second too late to get Zanic. Had the last named been corraled, the triple play would have been about the niftiest ever pulled off on any old ball field.

LIKE HOUSE AFIRE

Red Smith is going like a house afire. He is devouring everything that comes his way—is full of pep and really looks to be almost in mid-season fettle. Ping Bodie is also going fine. The old warrior is sure pasting the ball with his usual effectiveness. Hughie High looks good. His injured hand has thoroughly healed.

In the second inning yesterday Hughie tilted one against the right-field fence that came within a few inches of going into the garden beyond. Ray French expects to return to active practice in a day or so. His charley horse has about subsided.

Gilder and Jacobs heaved for Chadburne yesterday and Schneider and Minnery for Hannah. Both Gilder and Schneider spilled 'em over in fine shape and showed they were fast rounding into regular mound work form.

The Tigers hook up with the Shell Oil nine Sunday at Long Beach. Next week they will get another crack at the Cubs and this time the vengeful Bengals expect to turn the tables on the Cataliners.

MARY GARDEN WILL SEE SUZANNE PLAY

[BY CABLE—EXCLUSIVE DISPATCH.]

NICE, March 15.—Mary Garden of the Chicago Civic Grand Opera Company has postponed her trip to Italy in order to see the probable clash between Susanne Lenglen and Mrs. Molla Mallory. "I am a great tennis fan since I saw Tilden play," she said. "He is wonderful." Miss Garden has ordered ringside seats.

TIJUANA RESULTS

First race, mile and seventy yards—Just Right (Martinez,) won; York Lassie (Creery,) second; Lorena Miss (Wilson,) third. Time 1:46 3-5.

Second race, mile and seventy yards—Plunger (Garzad,) won; Water Willow (Fator,) second; Modiste (Powell,) third. Time 1:46 3-5.

Third race, mile and seventy yards—Gypsy Joe (Pool,) won; Kirkwood (Powell,) second; Car (Baker,) third. Time 1:46 4-5.

Fourth race, mile and seventy yards—She Devil (Martin,) won; Walter Dant (Martinez,) second; Col. Matt (Erickson,) third. Time 1:46.

Fifth race, mile and seventy yards—Double Van (Watrous,) won; W. G. McClintock (Malben,) second; Tawasentha (Martin,) third. Time 1:46 1-5.

Sixth race, mile and sixteenth—Oil Man (Thompson,) won; John Paul Jones (D. Hum,) second; Spanish Maize (Claver,) third. Time 1:45.

Seventh race, mile and seventy yards—Delhimar (Stevens,) won; Herder (Cantrell,) second; Melchoir (Long,) third. Time 1:45 3-5.

Eighth race, six furlongs—Pud (Claver,) won; Allie Ochs (Merrimee,) second; Carlos Enrique (Singleton,) third. Time, 1:13 4-5.

An increasing number of patrons has not dimished individual personal attention.

CUSTOM SHIRTS
from $7.50

MACHIN SHIRT CO.
739 So. Broadway

—it's quite the thing to lunch at
The ITALIAN VILLAGE
423 WEST EIGHTH
Delicious Buffet Luncheon (Complete)
Seventy Cents
—cozy nooks
—dancing
—no cover charge

Chester Chadbourne, just about to start his eighteenth season of professional baseball, is one of the real wonder men of the Pacific Coast League.

Some years past the time when the average athlete would be fitting himself for a fireside seat and the carpet slippers, Chadbourne is "honing" up his bat for another campaign.

Others have stuck around in baseball in some capacity as long as Chad, but he continues as a regular and a good one. When Vernon signed him out of a threatened discard in 1917, many believed the Tigers would be jumping off place for him. But all the jumping Chad has done has been after the tall ones, and he generally came down with them. He is playing just as good ball as he did ten years ago, and does not seem to vary appreciably in his game from season to esason.

• • •

How many fans know that Chadbourne played in an even 200 games last season, a larger number than any other outfielder in the circuit. And he was a busy little gleaner, gathering in 491 fly balls and arming twenty-three assists. And in batting he was only four points below the coveted .300 mark. A good waiter, he nevertheless was sloughing the ball, driving out 246 hits. Only four men in the league—Strand, Eldred, Red Smith and Siglin—topped Chadbourne in total hits.

Chadbourne's staying qualities have the fans puzzled. Certainly his long career and wonderful preservation are not due to borrowed glands, because Chad began getting young long before goats and monkeys were requisitioned to supply spare parts for human beings.

• • •

Even-tempered and of regular habits, Chad simply seems to be blessed with unusual baseball longevity. And his legs, usually about the first thing to fail a ball player, still seem sound.

Many have marveled at this. Not so Dad Meek. A group of fans were discussing Chadbourne's legs during a game last season.

"Why, he hasn't used his legs much more than the average ball player," declared Meek.

"Hasn't, eh?" replied one of the group. "figure how long he has been playing."

"Yes,' but watch how he plays,' insisted Meek. "Chadbourne knows how to play the batter, and that is a wonderful saving to the legs. Keep an eye on his work."

And sure enough in that game, Chadbourne had four chances. In no case did he run more than ten or fifteen feet for the ball. As a judge of batters he is considered the equal of Art Kruger, the old Portland outfielder, and Art had it down to an exact science.

• • •

Shine Scott, trainer of the Vernon Club, and boyhood pal of the late Sam McVey, colored heavyweight, paused in his steam-room rubbing long enough to recall one of the strangest fights ever seen in a prize ring.

In this, one of the contestants actually carried a knife in his right hand. There was one legend to the effect that Fitzsimmons wore a horseshoe inside his glove. This was purely a metaphor, the product of his terrific kick. Boxers have actually weighted their hands with tea lead concealed under bandages and then, of course, there was a rawhide and metal cestus of the ancients. But never before have we heard of a boxer actually having an open knife concealed inside his glove.

• • •

This happened at Heuneme many years ago, when Billy Whitesides, a colored welterweight of Los Angeles, fought a 200-pound blacksmith, name now forgotten. During the fight Whitesides felt a peculiar sensation with each blow, a sort of stinging and sharpness that he had never noted before. Following the fight, which he finally won, his seconds noticed a lot of scratches on his face and body. On investigation these proved to be tiny stabs. His opponent had held the handle of an open pen knife between the first and second fingers of his clenched fist. The point of the blade barely protruded through the surface of the glove, and was not noticeable. But it left Whitesides with as many holes in him as a pin-cushion. Mr. Scott, who has an established reputation for veracity, claims to have been an eyewitness of the perforating.

Terrier Makes a Polo Score for Churchill

[BY CABLE—EXCLUSIVE DISPATCH.]

NICE, March 15.—A wire-haired fox terrier owned by Preston Gibson, former Chicago society man and later of New York, rushed into a field during a chukker polo tournament, took the ball in his teeth just after Winston Churchill had executed an exceedingly difficult shot and raced between the goal posts, scoring the only tally in the contest for the distinguished Englishman. The veteran British umpire was adequately at a loss as to what decision to make. The players were perplexed, while the crowd was delighted.

LETTER FOR KRAMER

A letter for Cliff Kramer, heavyweight boxer, awaits him in the sporting department of The Times.

CUBS SURE OF FIRST DIVISION

Chicagoans May Finish One, Two or Three

Wrigley's Gang Promising Bunch of Kids

Hugh Fullerton Forecasts Bright Future

BY HUGH FULLERTON
[EXCLUSIVE DISPATCH.]
[Copyright, 1923, by the Chicago Tribune.]

AVALON, March 15.—Chicago's Cubs for 1923 are a practically certain first division team, with better than even chances for landing in the first three.

They may not win the National League pennant — this year — but they are, barring accidents, a coming championship team. They are the fastest team as they line up at the beginning of the real training games in their league the best hustling team in the circuit, and the noisiest and most cheerful team in either league.

This team is one of the most fascinating problems in baseball. It is the youngest team in major league baseball history, so far as the records show, and brilliant. No matter what else it is, it never will quit, and slumps will not worry it. Young teams always slump—but keep fighting.

Analyzing the Cubs, from their past performances as much as from the form they have shown here and thus far in action on the mainland, the two fear spots are at catcher and second base. In spite of the magnificent promise of Grantham, his great speed and his ability to hit, he is not yet a fixture, nor will he be until he has shown under big league fire.

The catching department is not strong although it averages up fairly well with the majority of the other catching staffs of the National. O'Farrell is showing steady improvement, and, since he will catch at least 125 of the games, the others are not so important.

Wirt, who has great promise, has filled out and looks better, and as he is stronger at bat than Hartnett, will be first understudy.

The big team problem, however, is second base. Grantham is fast, a free hitter, stands well at the plate, looks 'em over, and busts them when they are over. He is faster than Statz and seems to exercise good judgment. Thus far he has shown in spotty fashion, brilliant, then bad and he went off form after his first flash, then settled and played well.

Killefer is confident Grantham will last, but at the same time is preparing for contingencies. If Grantham breaks the Cubs will be in better condition than usually is the case, as Adams, undoubtedly is a major league shortstop and Hollocher is, in my opinion, a better second baseman than he is a shortstop. Hollocher does not want to make a switch, but would, for the good of the team, and with Adams at short and Hollocher at second the infield would be far above National League average.

The fear for Grantham is that he may be too fast for second base. Many of the best prospects are ruined by overrushing the ball, unless they time it perfectly.

Jimmy Callahan was an instance. Eddie Collins, his first year in, looked as if he would be ruined, because he was too fast, but tamed down and timed perfectly. Amby McConnell was ruined by going too fast to meet a ball and overplaying it. Frankie Frisch had the same fault at the start. With those precedents, Grantham need worry.

Third base is practically settled. Friberg seems one of the finds of years, and the first base need cause no worry. Grimes is good, and Cotter promises to be even better. In fact, with a year's seasoning Cotter probably will be the regular, if he fails this season. Grimes is older. There is a chance that Cotter may not hit as well in the big show as Grimes has done, but on natural hitting ability there seems little to choose. Both will remain with the team.

The outfield is nothing remarkable, just above average, with speed in its favor.

The pitching, of course, always is a problem. An undeveloped staff offers a big problem. Killefer has two of the most promising left-handers in captivity in Hodges and Fussell, and the older Dumovitch is certain to stick along. With three left-handers, one with a tremendously fast curve ball, the pitching outfit is dangerous. There are no super left-handers in the National, and even one great southpaw would cut a tremendous swath in the old organization, and two would make the difference between fourth and second place.

Of the right-handers, Alexander, is still good for almost twenty-five games, starting perhaps half of them, and he should be fine in finishing games and rescuing faltering youngsters. Alexander has become a great aid to Killefer, and invaluable as a director and instructor of the young pitchers. The fine character of the big fellow and his unselfish help to the team has much to do with the spirit of the club.

Cheeves is ripe—certainly good for 60 per cent of the games he starts, and Aldridge, in spite of his faltering under the heavy load imposed upon him last fall, will help the team. Osborne is very promising.

But it is the spirit of this team that impresses one the most. It is a hustling, fighting, ambitious club. It will not be satisfied with anything short of a championship, and and if not this year, then next or the next—for it is a ten-year team right now.

BRENNAN'S CONDITION IS STILL UNCHANGED

[EXCLUSIVE DISPATCH.]

NEW YORK, March 15.—The condition of Bill Brennan, who was knocked out Monday night by Luis Firpo, was unchanged late this afternoon, and he was "getting along as well as could be expected," he physicians at the Jewish Memorial Hospital announced.

The Chicago heavyweight is conscious and the severe pains, probably a slight concussion of the brain, have been relieved somewhat by the ice bag treatment. Fight fans have kept the hospital operators busy giving out bulletins on his condition.

TEE, FAIRWAY AND GREEN

TRIALS OF GOLF CLUBS

Automobile driving and new golf club construction work are now free from many of the costly annoyances that used to be so harassing, but there are some things which those planning new golf courses this spring might do well to have some knowledge of. I can best bring this out by citing the experience of a club near Chicago which barely escaped with its life some years ago.

This experience brings out in a remarkable way the near-sighted policies which sometimes actuate a village or community near which a golf course is located.

The club of which I speak was located about a mile from a little hamlet which was visible for some fifteen seconds to a man in an automobile going fifteen miles an hour. The village board planned an assessment and these men caused surveys to be made for the opening of a new street. This was to have sewers and water lines. The cost of this modest improvement was reckoned at something like $235,000. It was so arranged that the bulk of this charge fell upon the golf club.

The opening of the street was so arranged that it cut off thirty-three feet on the east side of the golf course. It would have entirely destroyed the privacy of the club. It spoiled the club's best hole and compelled a complete rearrangement of bunkers and hazards, at great cost. Not only was it planned to install sewers and water in this particular new street, but like improvements were called for along the entire north side of the course, where only a few farmers were available to use such sewers and water mains.

Every farmer in the vicinity promptly joined with the golf club and filed protests. Finally the village board agreed to withdraw the assessment for the improvements projected for the north side of the club, but they let stand the assessment for opening the other street, which was the thing most objectionable to the club members.

Nothing ever becomes widely popular without attracting the envious eye of those who seek in some way either to exploit it for personal gain or to squelch it because they do not personally take part in it. It is, of course, absurd to exploit outsiders who come into a neighborhood with a new golf course because as a matter of fact golf is a great advantage to any neighborhood. Real estate always rise, new homes go up and the village concerned thrives in many other ways.

There are "boards" however, which prefer not to see these facts as truth, and they usually lead to the courts for the golf club not otherwise protected in advance on its rights and standing.

[Copyright, John F. Dille Co.]

BEARS LOOK POWERFUL

(Continued from First Page)

With Sorrenti, who has a record of 185ft., 11in., and Peterson, who throws over 170ft., California should make a clean sweep in this event.

Jack Witter was California's best shot putter last year, and he is back again, and should give "Swede" Anderson of U.S.C. a run for his money on Saturday. His best mark is 44ft., 8 3-8in. Then there is Mathews in the shot, too, who outs 43ft. when he is feeling good.

Besides Muller and Neufeldt in the discus, Bob Berkey is out again, and as he threw 135ft. 1in. in the all-conference meet last year, Christie seems to be provided with plenty of points in this event, too. Neufeldt, by the way, beat "Swede" Anderson in the discus throw at Sacramento last fall.

In the track events there are many veterans back, but the only one who has a place in the I.C.A.A.A.A. meet to his credit is Charley Dorr, the greatest two-miler on the Coast. Dorr has a record of 9:47 1-5 and is also capable of running a good mile. Dean Cromwell would like to have a couple of Dorrs on his U.S.C. track machine. Dorr is seconded by Mulvaney, who does 10:05.

There are two veterans back in the mile run and three in the half mile. Denton and Fiske have both run under 4:30 in the former race while Pierce, Bauman and Moore all run close to two minutes in the latter. Bauman looks to be the better of the 880 men, although the best middle-distance runner of all is Boyden, former Vallejo High School star, who is now a freshman.

In the quarter-mile Goertz, a sophomore, is the likeliest-looking man, with Blemmer (51s.,) Whiteside, Saxby and Van Sant, all attempting to fill the shoes of the famous pair, Hendrixson and McDonald.

A large vacancy appears in the sprints also with the passing of Capt. Hutchinson and Jack Merchant, but there is very promising material to fill it with. Shepherd was timed by two watches in 9 4-5s. in the recent interclass meet, and last Saturday Farnsworth ran in 10s. flat in the varsity try-outs. Then Ryan and Michaels are both good sprinters, with Craw and Boren close on their heels.

That leaves us the hurdles, and here the Bears are only fairly strong, with Becker, a sophomore looking like the best bet, aided by Henry, Van Sant and Neff. Van Sant's condition is unknown, as he has been handicapped by injuries. He ran the low hurdles in 24 2-5s last year, while Neff did 25 3-5s. Henry has done 15 3-5s. in the highs. Otto Anderson should beat these birds on Bovard field without much trouble.

Here is the dope on Saturday's meet as I see it:

	U.C.	U.S.C.
100	4	5
220	3	6
440	3	6
880	9	0
Mile	8	1
Two-mile	9	0
High hurdles	4	5
Low hurdles	3	6
Pole vault	8	1
High jump	8	1
Broad jump	6	3
Shot	4	5
Javelin	9	0
Discus	3	6
Relay	0	5
	81	50

The FLORSHEIM SHOE

Some things have to be argued. Others are accepted. Florsheims are the accepted line of footwear with the best dressers of America. Most styles are ten dollars.

The Parkway
$10

Florsheim Shoe Stores

216 W. Fifth Street
Alexandria Hotel Bldg.

626 S. Broadway
Orpheum Theater Bldg.

FOR THE MAN The Florsheim SHOE WHO CARES

"THEY ARE LOOKING FOR JACK KING IS LOOKING FOR THEM"
THE WORLD'S GREATEST RHEUMATIC CURE

TO THE PUBLIC

I will give five thousand dollars to anyone who can equal my success in curing of rheumatism. This offer stands open to anyone in the world. I have branches from coast to coast, and am just from Chicago, to make Los Angeles my home.

When you have tried everything on the rheumatic calendar, and give up as a hopeless case, see Jack King, the rheumatic specialist. No cure, no pay, and you are the judge.

I have cured thousands and can give you the names and addresses of them; the average case cured in ten days; in cases where the hips and joints are stiff and enlarged from solid matter, or out of joint, I restore full action in thirty days, and if there is anyone who thinks that [illegible] cannot be cured, please come to 742 S. BONNIE BRAE street and I will show you how I do it. I will give you the names of hundreds that I have cured. Investigate. I have over 25 years experience and am the founder of Jack King's famous rheumatic packs, and no one else in California has them. If they say they have, they lie, and I will take action to convince you of this fact. [illegible] secret remedy, and known by me only. Office hours from 9 a.m. to 5 p.m. Telephone Wilshire [illegible]
742 SOUTH BONNIE BRAE STREET, Los Angeles, California.

J. F. KING, RHEUMATIC SPECIALIST

EARL & WILSON

KIPLAWN

A better SEMI-SOFT COLLAR

Neater at the top
Locks in front

35c
3 for $1

E&W EARL & WILSON

COLLARS — SHIRTS

TROY MOTOR SALES COMPANY
NASHGRAM
FIGUEROA AT 11TH PICO 1323
NASH — LAFAYETTE DISTRIBUTORS SOU. CALIFORNIA AND ARIZONA

Pack all your fam'ly
In the old fam'ly bus—and—

NASH—NASH—NASH!

Don't be rash with your cash,
'til you've seen the new NASH.

[Jac]k Dempsey Offered $775,000 for Fight in South America

[FIR]PO NAMED OPPONENT [F]OR WORLD'S CHAMPION

[Argen]tine Heavy and Title-holder [Ma]y Hook Up This November in Buenos Aires Ring

[EXCLUSIVE DISPATCH]

[NEW] YORK, March 15.—Jack Dempsey will fight Luis [Fir]po for the heavyweight championship of the world [in Buenos] Aires, South America, in November, unless plans [go awry] suddenly. Dempsey is to get a $750,000 purse, [his] training expenses and 75 per cent of the moving-[picture rights].

[Jack Kearns], manager of Demp[sey, made] this statement today [...]. He said ne[gotiations ...] for the match had [...] but the news of it which leaked out in Los Angeles was a bit premature.

Kearns was trying all morning to get Dempsey on the long distance telephone at Los Angeles.

"We have received a wonderful offer," said Kearns, "but it wouldn't be good policy at this time to state the exact figures."

"Is the offer anything like $750,000?" Kearns was asked.

OFFER IS CORKER

"Yes, something like that. It's a corker, you can say that November is the time selected for holding the match. The weather is beautiful and summery at that time of the year down there.

"The fight will be promoted by the Argentine interests, but don't let it surprise you if Rickard is called upon to take a hand in it. A Rickard, you know, is needed in connection with such a big event."

Tex Rickard has been looking the South American ground over quietly lately. He is familiar with conditions down there, having put in two years on a cattle ranch in Paraguay just before the war began.

Rickarda's co-operation in promoting a Dempsey-Firpo battle appears essential. Tex has a contract with Firpo to control his fights for one year. That contract will still be in force next fall, when Kearns says the big match will be held.

NOT ENTHUSIASTIC

Rickard does not appear enthusiastic regarding the proposed Buenos Aires battle.

"There is nothing to that talk of a Dempsey-Firpo fight in South America," said Rickard rather hotly. "It's wild wire stuff. That $750,000 offer is ridiculous. Why should anybody offer Dempsey $750,000 when they can get him for $250,000?"

"If Dempsey fights Firpo it will be in New York or some other part of the State," went on Rickard. "Firpo can't fight anywhere for a year unless I am the promoter. I have a signed contract with him, and you can see it any time. It says he must fight anybody I name, and right now I am planning to have him meet two or three men here this summer.

How Dempsey and Firpo compare in fighting trim:

Dempsey		Firpo
[illegible] years	Age	26 years
[illegible]8 pounds	Weight	223 pounds
[illegible] feet 1 inch	Height	6 feet 2½ inches
[illegible] inches	Reach	79½ inches
[illegible] inches	Chest (Normal)	41 inches
[illegible]3 inches	Waist	34 inches
[illegible]½ inches	Neck	17 inches
[illegible]½ inches	Wrist	9¼ inches
[illegible] inches	Biceps	18¾ inches
[illegible]3 inches	Thigh	25 inches
[illegible]¼ inches	Calf	19½ inches
[illegible] inches	Ankle	9¼ inches

ORANGE PLAYER INDIAN CAPTAIN

[EXCLUSIVE DISPATCH.]

URBANA (Ill.) March 15.—G. E. Potter of Orange, Cal., was named captain of the University of Illinois basketball team for next year at the annual banquet given by the Champaign Kiwanis Club tonight. Potter played forward this year on the Indian five.

Larry Semon Wins a Place in Semifinals

[BY A. P. NIGHT WIRE.]

KANSAS CITY (Mo.) March 15.—Fast play all around featured the third round of the National A.A.U. basketball tournament here tonight. In the most exciting and closely contested game of the night, requiring an extra period, Larry Semon Athletic Club, Hollywood, Cal., won a place in the semifinals by defeating Fairmount College, Wichita, Kan., 32 to 28. Woods of Fairmount tied the score 26-all toward the end of the regular playing time. Ralph, Fairmount, made it 28 to 26, and just before the gun, Degrasse, Larry Semon, tied the score with a sensational shot. In the five minutes' extra play, Degrasse and Schaumer of Larry Semon each scored a goal. The game was featured by exceptionally fast play and sensational shooting.

Two Harbors All-Stars, Two Harbors, Minn., broke a winning streak of ninety-five consecutive victories for the Southeastern State Teachers' College, Durant, Okla., when the Minnesota team won 25 to 21. The Two Harbors team was forced to extend itself for the first time in the tournament, although it still played its cool, easy game.

The Hillyards, St. Joseph, Mo., was the only winning team that was not forced to extend itself to win tonight. Out-passing and outplaying Southwestern College, Winfield, Kansas, runner-up in 1921, the Hillyards won 42 to 25. The Hillyards used the short pass play and forced Southwestern to resort to long passes.

In the semifinals tomorrow night, Two Harbors All-Stars will meet the Kansas City Athletic Club and the Hillyards, St. Joseph, Mo., will meet the Larry Semon A. C., Hollywood, Cal.

PORTERVILLE ENTERS TWO MEN IN TOURNEY

[EXCLUSIVE DISPATCH.]

PORTERVILLE, March 15.—Porterville has the distinction of being the first city in the valley to enter tennis players in the thirteenth annual San Joaquin Valley Raisin Day tennis tournament, according to Playground Superintendent R. L. Quigley of Fresno, who announces that G. A. H. Farmer and Capt. Godfrey Aspe, both of Porterville, have filed their entries for the classic.

The tournament will be staged on April 27, 28 and 29, and will consist of men's singles and doubles events. A record field of entrants is expected as followers of the net game have displayed exceptional interest this winter. Several tennis champions from San Francisco are expected to play exhibition matches during the meet. The tournament will be held on Dickey courts.

TENNIS PRESIDENT TO RESIGN POSITION

[BY A. P. NIGHT WIRE.]

WASHINGTON, March 15.—Dwight F. Davis, Assistant Secretary of War, announced today that he would tender his resignation as president of the United States Lawn Tennis Association to the executive committee at its meeting Saturday in New York City.

TRACKMEN IN FOR BIG AFTERNOON

Seven Speedy Cinderpath Mix-ups on Today's Menu for B. V. D. Fans

FRIDAY'S MEETS

Poly at Manual Arts.
Lincoln at L. A. High.
Jefferson at Pasadena.
Long Beach at Hollywood.
Franklin, Monrovia and Citrus Union at Patterson Field.
U.S.C. freshmen and Owensmouth at San Fernando.
Oxy, Pomona and Caltech freshmen at Tournament Park.

Prospects for today, being a very big day on the cinderpaths, is expected with seven high-class track meets scheduled for this afternoon. Polytechnic hooks up with Manual Arts at Wilson Field, and Lincoln tangles with L. A. High on Housh Field in the principal mix-ups of the day.

Ineligibility of Archie Bish, sprinter and broad jumper of the Mechanics, and Chuck Lowry, star pole vaulter, because of low scholarship seems to have ruined the Poly squad's chances for victory over their old-time rivals, the Toilers. With Bish and Lowry in the fold Doc Skinner feels his Mechanics would be able to give the Toilers a tough afternoon, but as it is he says he will feel gratified if his lads grab forty-five points.

HAS ADVANTAGE

The Manual squad has the advantage over the Mechanics in the sprints, pole vault, relay and broad jump and figures to trim the Poly entry in somewhat easy fashion.

Tommy Davis and his Railsplitters tracksters, after starting the season minus the services of seventeen lettermen, once more bobs up on the horizon as a tough bunch and promises to give the L. A. High Pioneers a wicked battle this afternoon. However, the flyers of Coach Harry Kirkpatrick are doped as having too many stars for the Lincoln squad to expect a victory.

DOPED TO GRAB WINS

Pasadena and Hollywood are both doped to grab off wins in their respective meets with Jefferson and Long Beach. The feature of the Bulldog-Jeff tangle is expected to be the 100-yard dash, in which Pollack and Woodyard, two of the fast sprinters in the league hook up.

Franklin High's tracksters will take on two of their old Central league rivals, Citrus Union and Monrovia, in a triangle meet at Patterson Field. The Kiteflyers, while not considered so much in City League track circles, are expected to give both Central League teams some fast competition.

The U.S.C. freshmen will journey to San Fernando for a triangular mix-up with the Owensmouth and San Fernando High tracksters. Hill, Owensmouth distance runner who took third in the 880 at the State meet last year, is expected to give Niersbach, Trojan star, a hard race in the half, while Smith, the San Fernando sprint demon is counted upon to hand Mister Starry of U.S.C. his first defeats of the season in the 100 and 220.

PEAGREENERS MEET

Tournament Park will be the scene of another triangle meet, with the Occidental, Pomona and Caltech freshmen teams supplying the action. All three institutions boast of strong peagreen outfits and a regular he-battle is expected to result. Dope favors the Tiger babes to emerge on top.

Polo Teams Prepare for Great Affair

[EXCLUSIVE DISPATCH.]

DEL MONTE, March 15.—The array of polo teams that will participate in the Pacific Coast championship which opens at Del Monte on the 23rd and runs three weeks, is now engaged in intensive training. There is less than ten days before the refree calls the players to the center of the field and all the participants are putting on the finishing touches to their preparations.

This coming Sunday at Del Monte, there will be three teams in action. The Cardinals of San Mateo, the Eleventh Cavalry of the Presidio of Monterey and Del Monte will take the field, playing alternate chukkers against one another. The same program was provided last week and gave no end of entertainment to the crowds on the sidelines, besides giving the players and ponies a good work out.

The tournament will attract eight or nine entries, including an Army team from the Hawaiian Islands, another Army team from Fort Bliss, Tex., a junior team from Denver and the California teams, which will be Midwick, Riverside, San Mateo, Eleventh Cavalry, Cardinals of San Mateo and Del Monte.

Battling Siki Wild as Man From Borneo

[BY A. P. NIGHT WIRE.]

HOBOKEN (N. J.) March 15.—All the wild men who ever came from Boreno are as tame as domestic house cats compared with Battling Siki, the Senegalese warrior who slammed Georges Carpentier from his world light-heavyweight seat, according to the crew of the President Adams, on which Siki recently rode from Cherbourg to Queenstown.

Siki's manager booked passage for his man on the ship so that he could get to Ireland to train for his match with Mike McTigue on St. Patrick's Day. The battler disappeared four days before the ship sailed. His wife, a Dutch woman, did not know where he was. Finally they found him in a Paris apartment.

SAILOR AND McCANN IN RING MELEE

Tough 130-Pounders Hold Down Bright Spot on Legion Card Tonight

Matchmaker Frank Crowley has assembled a boxing card to be staged at the American Legion Hollywood arena tonight that should rival anything pulled off in the war veterans' stadium in many a moon in the opinion of the dyed-in-the-resin fans hereabouts. The main event will bring together Frankie McCann, the fast going Oaklander and Sailor Walters, the Pacific fleet 130-pound champ. McCann last week battered up Willie O'Brien and is out for new worlds to conquer. Walters has just returned from the East, where he made quite a reputation for himself. Both men are primed for a tough battle, so there should be plenty of action furnished tonight.

Teddy Silva is seeking another crack at the Coast banty crown. He will be given the opportunity tonight when he squares off with "Dandy Dick" Griffin, holder of said title, in the semi-wind-up. Griffin knocked Teddy kicking on the occasion of their last meeting. Since that disastrous evening Silva lambasted Johnny Buff, former world's champion, and believes, because of his showing in that bout, that he is better able to cope with the southerner.

Fred Cullen, touted as the coming champion, will meet Red Uhlan in the special event at 135 pounds. Those who hate the sight of blood are urged to keep away. Frankie Dolan and Delos Kid Williams, classy 116-pounders will also meet. Danny Sirlos is taking on Jack Powell at 140 pounds. Joe Mandot faces Mickey Conley and Paddy Coggins hooks up with Dummy Welch. George Blake will act as referee.

WILD MEET LOOKED FOR AT POMONA

Tigers and Sagehens Are Favored in Conference Track Meet

One of the wildest Southern California Conference track meets of history is expected to take place tomorrow afternoon on the Pomona oval at Claremont. Pomona and Occidental are the favorites to win, but just who of the two is doped to top off the day with a victory is merely a matter of opinion.

Some critics claim the Tigers should win because of their triumph over the Sagehens in their recent dual meet. However, the athletes of Southern Branch, Caltech, Whittier and Redlands complicate matters because they are expected to step in and snag a lot of points not meant for them by the dopesters.

One of the best events of the day should be the mile run, in which Keech, the sensational Caltech runner, Carter of Oxy and Handley of Pomona tangle. Keech has cleaned up everything he has faced in both the mile and two-mile runs this season and has not been forced to let out, so it is not certain just how fast he can go. Carter uncorked a 4:29⅗ mile against Handley last Saturday, trimming the Sagehen miler by about ten yards. It is expected that it will be a wicked battle between Keech and Carter, with the winner running under 4:30 and establishing a new conference record.

Keech, Sloan of Oxy and King of Whittier seem to be the favorites of most of the dopesters for first-place honors in the two-mile. The winner is expected to run in not much over ten minutes, and a close finish is expected.

Phil Ellsworth seems to be the cock-of-the-walk in the 880, as is Cliff Argue in the sprints. The Sagehens expect to grab most of their points in the hurdle events. Daggs, Maxwell, Walker and Frisbie look good for a flock of points in both timber races to most of the critics.

Richardson of the Branch has been tossing the shot out quite a distance and should give Cliff Argue a nifty argument in this event. Harrell, also of the Branch, and Cliff Argue should fight it out for first place in the high jump, if previous marks count for anything. Both have been getting up in the air and are able to clear around six feet. With Tony Spangler still out with a pulled tendon, Johnny Powers of Oxy is expected to arrive at the tape first. Haralson, winner of the javelin in the conference meet last year, is doped to take only three points for his alma mater in tomorrow's meet, as Eaton, the Pomona spear hurler, has been getting out tosses of over 180 feet with consistency. If the Sagehen athlete can hurl the javelin over 180 feet tomorrow, another conference record will go by the boards.

AUTO THIEVES CORRAL SEVEN

The following autos were stolen from the streets of Los Angeles yesterday:

Hudson, 1920 speedster, 813808.
Ford, 1920 touring, 679912.
Samson, 1922 truck, 912151.
Ford, 1920 roadster, 485570.
Ford, 1914 speedster, 443443.
Buick, 1922 touring, 418975.
Ford, 1921 touring, 638331.

Anyone seeing any of these cars will please notify the auto theft bureau of the Auto Club of Southern California or police headquarters.

WANT LEAGUE FOR SAPLINGS

Delegation Here to Further Class B Farm

Fine Opening Said to be in San Joaquin Valley

Angels Will Make First Appearance Today

BY HARRY A. WILLIAMS

Need of a Class B or C league, backed by the Coasters, as a means of developing young players who otherwise must be completely discarded is emphasized by a delegation of Portland newspaper men, who arrived here yesterday in the course of a tour of the several training camps.

In the party are: George Bertz, Journal; Billy Steppe, News; L. H. Gregory, Oregonian; Lou Kennedy, Telegram. These experts are finding conditions very similar elsewhere to those prevailing in the Angel and Tiger camps, a plenitude of promising youngsters who must be released outright for want of a place in which to farm them. Two or three years in a class B league would enable many of these players to develop Coast caliber.

IS AN OPENING

There is said to be an opening for such a league in the San Joaquin Valley, while in this vicinity there are such fine cities as Long Beach, Pasadena, San Pedro, San Bernardino, San Diego and several others lying idle as far as league baseball is concerned. Another year, in all probability, will see this suggestion put into effect.

This visiting delegation of Portland scribes will see the two southern clubs work out while here, and form their opinions unswayed by local pride or sectional enthusiasm.

Interest right now centers in the first public appearance of the Los Angeles club, which will meet the Chicago Cubs at Washington Park this afternoon in the first game of a series of three. Manager Bill Killefer brought his club over from Catalina last night, and parked them at the Lankershim. William Wrigley, Jr., major and minor league owner, and President Joe Patrick of the Angels also are expected over from the island.

FINAL TOUCH

Radiant Red Killefer sent the squad through two swift workouts yesterday, the final touch being a six-inning game in which the Yannigans trimmed the Regulars, 6 to 5. Tom Hughes worked three innings for the Yans and Elmer Ponder gave his shoulder a three-inning tryout. He believes that he will be able to work out every trace of last season's injury, but, of course, it remains for the actual test to prove this.

Percy Jones worked six rounds for the regulars. He displayed much of the stuff which he is reputed to have. While somewhat wild, he was not as wild as some pitchers seen here this spring. At times he was just wild enough to strike out some of the batters.

Fred Coleman of the Fullerton club, signed for a tryout on the persistent recommendations of Chief Lindimore, disported himself in right field. He displayed speed that suggested Beverly, and fielding ability, but did nothing with the bat to jar the rail birds off their roosts. There were others more experienced in the same fix.

INHALES SMOKE

Charley Reilly, charter third baseman of the Los Angeles club, who conducted the opening ceremonies last season, was out inhaling the spring smoke of the valley. Then there was Sam Appell who is [illegible] to have witnessed the first game ever played here.

Business Manager Lockard was more optimistic regarding the chances of the Angels than at any time this spring, now that order is beginning to emerge from the chaos of rookies. He points to the acquisition of Hood, Krug, Golvin and Jones, and the improved form which should be shown by such youngsters as McQuaide, Douglas and Wallace, who if they really get their stride, and they are about due, may prove to be the "big three" among the league's more juvenile element.

TWO INFIELDS

Also, Lockard places considerable emphasis of the reserve strength in every department. In fact, the club has two complete infields at present—Griggs and Golvin at first, Krug and Lindmore at second, Deal and Walters at third and McAuley and Beck at short, and either of these combinations probably would prove formidable.

Larry Arnold, manager of the Sawtelle club, was up arranging a game for this city next Sunday. Killefer will send his seconds down to meet the Sawtelle club, which sports a handsome $10,000 park.

The Portland delegation reports the Beavers up against it for a third baseman, as O'Rourke refuses to come West. Also, Middleton is in the market for another shortstop, with a view to shifting McCann to some other position in the infield. They bring fine reports of the showing of Charley Bench, a young Pasadena right-hander, on the Portland pay roll. Ted Pillette, brother of Herman Pillette, Detroit headliner, also is pleasing to the Beaver boss in his early pitching.

Mrs. Mallory and Suzanne Clash Today

[BY CABLE AND ASSOCIATED PRESS.]

NICE, March 15.—Mrs. Molla Bjurstedt Mallory, American woman lawn tennis champion, today qualified to meet Suzanne Lenglen in the singles of the Nice tournament tomorrow by defeating Miss Tobin and Mrs. O'Neill, English players, in the second and third rounds.

Miss Elizabeth Ryan, the California girl, defeated Mrs. Beamish of England, after a great uphill fight, thus reaching the semi-finals. The score of the match was 0-6, 6-3, 6-1.

The score of the Mallory-O'Neill match was 8-6, 6-4.

[N]O WONDER IT IS POPULAR

The New Goodyear Cord with the Beveled All-Weather Tread

[Mileage], security, freedom from trouble—[every] motorist wants these qualities in a tire.

[Because] the new Goodyear Cord with the [Beveled] All-Weather Tread affords them in [surpassing] measure, its popularity is growing by leaps and bounds.

The tread on this new tire is semi-flat [instead] of round; the blocks of this tread [are] reinforced at the base by rubber ribs [and] are beveled at the outer edges of the design.

These features, together with a new and [re]markably efficient rubber compound, [result] in a kind of performance that we [have] never seen in any earlier type of tire.

If you want smooth and trouble-free riding, together with a service that is the standard [of] tire service the world over, be sure you [get] the new Goodyear Cord.

As Goodyear Service Station Dealers we sell and recommend the new Goodyear Cords with the beveled All-Weather Tread and back them up with standard Goodyear Service

SOUTH & SOUTHWEST CONT'D
Jackson & Miller, 6132 S. Vermont.
McFarland & Kirkpatrick, 3000 S. Vermont.
Northern Lights Service Station, Vernon & Main.
Shepherd-Campbell Co., 2500 S. Figueroa St.
O. M. Thomas Vulcanizing Works, 4030 S. Vermont.
Wismar Tire Co., 4334 S. Western Ave.
Ted Wright, 350 West Jefferson.

WEST & NORTHWEST
Alexander Preston Tire Co., 701 North Vermont.
Crawford Bros., 720 S. Vermont.
Crystal Service Station, 1040 Park View.
Hills & Armstrong, 2426 W. 7th St.
Larchmont Motor Service, 1st & Larchmont.
Palley & Betts, 1506 W. Washington.
Frederick J. Pullen, 1101 W. 10th.
Sunset Garage, 2112 Sunset Blvd.
Washington Rubber Co., 2110 W. Washington.
Western Ave. Garage, 217 S. Western Ave.

GOODYEAR

[Los] Angeles Made for Western Trade

[Every] Los Angeles car owner has a twofold reason for buying Goodyear Tires. He not only gets the best tires money can buy, but he also contributes directly to the growth of a home industry, and therefore to the prosperity of his own city. Every increase of three tires in the Los Angeles means the employment of an [additional] workman, a home builder in the Los Angeles of today and an investor in the [Los Angeles] of tomorrow.

[O]N ITS WAY!

California's GREATEST SINGLE SHIPMENT of automobiles will arrive in the next few days. See the big announcement in this paper next Sunday.

PHILIP MORRIS & Co. Present ENGLISH OVALS CIGARETTES Blended in the Good Old English Way 20 for 25¢

YOUNG'S SPEEDY SHOES FOR MEN

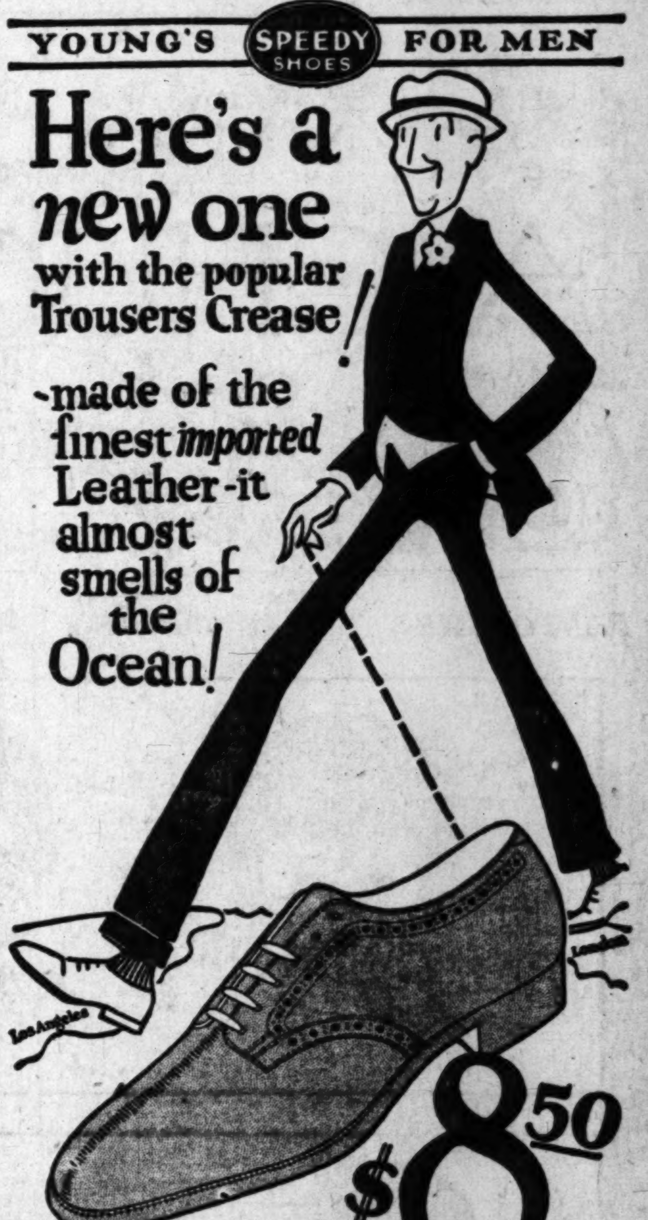

Here's a new one with the popular Trousers Crease! -made of the finest imported Leather-it almost smells of the Ocean!

$8.50

Young's SPEEDY SHOES for Men. Open Saturday Evening till 10

SIX STORES: 514 S. BROADWAY, 428 S. BROADWAY, 216 W. FOURTH ST., 147 W. FIFTH ST., 212 W. SIXTH ST., 506 W. SIXTH ST.

COMB HAIR—AND IT STAYS

Millions Keep Hair Combed, Glossy, Well-Groomed—Few Cents Buys Jar any Drugstore—Not Sticky, Smelly

Even stubborn, unruly or shampooed hair stays combed all day in any style you like. "Hair-Groom" is a dignified combing cream which gives that natural gloss and well-groomed effect to your hair—that final touch to good dress both in business and on social occasions.

Greaseless, stainless, "Hair-Groom" does not show on the hair because it is absorbed by the scalp, therefore your hair remains so soft and pliable and so natural that no one can possibly tell you used it.—[Advertisement.

McDONALD & CO.

$250,000 to Buy Diamonds

Our unlimited outlet enables us to pay the highest possible prices.

Our selling department is now ready to serve you with its honest values and extended courtesy. We give a bona fide money-back guarantee certificate with each and every diamond sold.

MONEY TO LOAN

Our loan department with a distinction will serve the public in a diplomatic manner. We loan the maximum. No embarrassments, all business strictly confidential.

Our new and magnificently furnished offices enable us to give service unequalled. We extend any service in the diamond and jewelry line. Buying, selling, manufacturing and engraving.

We carry a full line of up-to-date diamond and platinum wrist watches, diamond and platinum and white gold mountings. Each and every article positively guaranteed.

McDONALD & CO.
Suite 510-11 Jewelers' Exchange Bldg.
747 SOUTH HILL ST.
Where a Dollar Meets Its Equal
Expert Appraising — Money Loaned

FORD'S CASTLE CLUB
Every Night—Lights Bright—Let's Go—All Right!
Washington Blvd., Culver City.

A CHUCKLE FOR EVERYBODY

PANTOMIME — The Lollypop — By J. H. Striebel

ADAMSON'S ADVENTURES — He Got a Rotten Deal — By O. Jacobsson

WINNIE WINKLE, THE BREADWINNER. Razzle-Dazzle!

ALONG FIGUEROA STREET — It's All Settled—Maybe

GASOLINE ALLEY—IT SOUNDED LIKE HERMAN'S COAT

REG'LAR FELLERS — Orders is Orders

Copyright, 1923, by The Bell Syndicate Inc. Trade Mark Reg U S Pat. Off.

DO YOU THINK HE DID? — J. A. Strauss

THE GUMPS—GUILTY—TWENTY YEARS

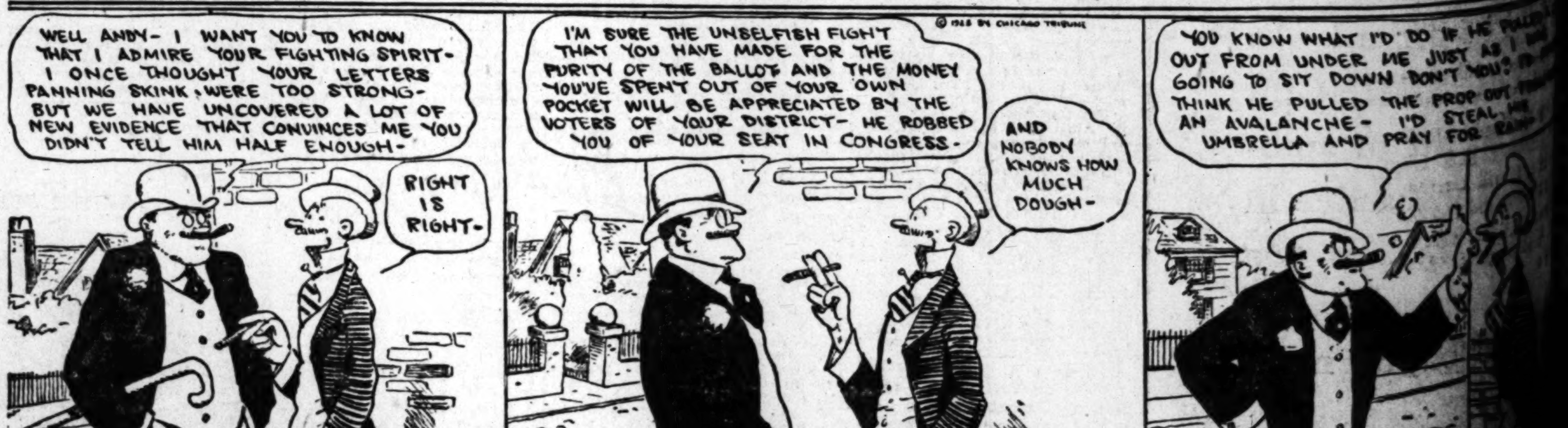

KING MAY PAY MEXICO VISIT

Alfonso Expected by People of Country

Beneficial Effect is Seen by Obregon

Official Vatican Relations Impossible

[EXCLUSIVE DISPATCH.]

MEXICO CITY, March 15.—Mexico will welcome a visit by King Alfonso of Spain, President Obregon declared today in an interview. The President said that such a visit, which is considered likely to take place, would have a decidedly beneficial effect in strengthening the relations between Mexico and Spain.

Since the agrarian laws have been applied, they have pressed especially hard on the Spanish landowners, and relations have been strained in effect, though not officially.

President Obregon affirmed the monarch would be given an enthusiastic reception by the Mexican people. Continuing, in reply to a question as to whether Mexico encouraged the influx of foreign laborers, he said that Mexico would extend every facility for the establishment of foreign colonists throughout the Republic provided the laborers came equipped properly with tools or with sufficient funds to acquire them. However, he said, Mexico has sufficient labor for its own needs, and it therefore would not be just or wise or in the national interest to favor foreign labor.

He confirmed the recent report that full amnesty had been accorded political offenders, enabling them to return to Mexico with full possession of their liberty.

VIEWS ON CHURCH

The last question asked the President brought an unexpected reply. The President was asked regarding the present relations with the Vatican, and whether an apostolic delegate to replace Manager Filipi, recently expelled, would be welcomed to Mexico. President Obregon answered that Mexico could not sustain official relations with the Vatican, but only those of courtesy.

The Mexican constitution, he indicated, prohibits any foreigners from holding posts of authority in the church here, and from priestly functions, and added that Mexico could accept a new Papal Nuncio only as a matter of official courtesy. The President said in his opinion it would be wise for the Vatican to assume a conciliatory attitude toward Mexico, and appoint a Mexican as apostolic delegate, in accord with constitutional principles.

It was stated expressly, however, that the government has no intention of infringing religious liberty, and that no resentful persecution is being conducted against the Roman Catholic Church.

re You the Lucky
...e in Five?

SUIT STIRS SOCIETY OF WINDY CITY

Wife of Attorney Seeks Divorce; Wed in 1917 in California

[EXCLUSIVE DISPATCH.]

CHICAGO, March 15. — Mrs. Luella Chapman today filed in Superior Court a bill for divorce, charging Attorney Theodore Stillman Chapman, clubman and banking lawyer, with desertion.

For Mrs. Chapman, who was Mrs. Luella J. Benson when the prominent attorney married her in California in 1917, was indifferent to the responsibilities of society and gave all her attention to a business in exclusive and expensive bedspreads she established here.

Her husband, active in the Union League, Chicago and South Shore Country clubs, was understood to have protested against his wife's venturing into trade, but unsuccessfully.

Mrs. Chapman is living at the Parkway Hotel. Mr. Chapman is understood to be in New York, engaged upon the preparation of important patent papers.

Oct. 26, 1920, is the date the asserted desertion occurred, Mrs. Chapman's bill for divorce recites, saying she was "a true, good, chaste and affectionate wife," but he "willfully deserted her."

"Suitable alimony" is asked. What society is waiting for now is the attitude the attorney will take about the "suitable alimony," for it is understood that if Mr. Chapman fights "suitable" alimony—Mrs. Chapman will employ other tactics.

Transfer of Alaskan Oil Permit Upheld

[EXCLUSIVE DISPATCH.]

WASHINGTON, March 15.—The Department of the Interior today approved the assignment of a prospecting permit heretofore issued to J. W. Hubbell in the Gold Bay District of Alaska to the Alaska Petroleum Company, composed of San Francisco capitalists.

This is the third large oil company which has acquired interests in this field and insures the early and thorough exploration of it to determine whether oil and gas exist in paying quantities.

TOKIO WORKERS AND POLICE HAVE CLASH

RADICALS AT RAIL STATION BID CHIEFS FAREWELL; GET INTO TROUBLE

[BY CABLE—EXCLUSIVE DISPATCH.]

TOKIO, March 15.—A free-for-all fight was staged at the Tokio Central Railway Station between police and laborers when the latter assembled on the platform to cheer their leaders, who were leaving for Kobe to attend the national convention of the Farmers' Association.

The fight started when the police attempted to grab the red flags that some of the workmen waved, and as soon as the melee commenced the train moved out of the station with the workers' leaders smiling approval. The police ultimately overpowered the workers and took several of them to the police station.

By this time the workers' ranks were further augmented, and the more radical wanted to attack the station and liberate their captive colleagues. Wiser counsels, however, prevailed, and the workers left, after being promised that special intercession will be made with the police to release the workmen.

Is a Gland Operation Necessary?

By a new discovery the life giving gland substance which is sometimes administered by expensive operations may now be supplied in tablet form. This treatment is highly recommended by European and American scientists, who have proved that the internal administration of gland extracts has a very marked effect upon the corresponding glands of the human body, often rebuilding them to normal activity.

Such a treatment is now offered to the public in the form of Glandogen, a highly concentrated glandular tonic, in convenient tablet form, prepared from the glands of healthy young animals and compounded with other valuable ingredients. Glandogen is obtainable at the Blaney-Chambers Drug Stores, 9th and Spring and 5th and Los Angeles; Henderson-Chambers Drug Co., 3rd and Main; and Chambers Drug Co., 1st and Broadway. Mail orders given prompt attention.—[Advertisement.

HOTEL PLAZA
SAN FRANCISCO

TO STOP AT THE PLAZA IS TO ENJOY SAN FRANCISCO

Overlooking beautiful and famous Union Square. Within San Francisco's Shopping and Theater District.

RATES

	Single	Double
Room only	$2.00	$3.00
With bath	3.00	5.00

HOTEL PLAZA
Post Street at Stockton
SAN FRANCISCO

CORK FAVORS IRISH PEACE

Nationalist Spirit Strong but Not Radical

Demand for Treaty Revision Is Popular

Oath to King Main Obstacle to Be Met

BY WILLIAM HASSETT

[BY CABLE—EXCLUSIVE DISPATCH.]

CORK, March 15.—The spirit of Irish Nationalism is strong in this ancient city by the pleasant waters of the River Lee. One finds reflected on all sides many of the opinions expressed by William O'Brien in the exclusive interview which he gave your correspondent. There is a strong conviction hereabouts that if representatives of the Free State government and the irregulars could meet around a council table a peace could some way or other be patched up. There is no doubt but that the present government is unpopular.

Mr. O'Brien naturally knows sentiment throughout Munster, for in the old days he was sent to the Westminster Parliament as the representative of constituencies in both the county and city of Cork. His fellow-citizens in large numbers support his view that the Free State must be rid of the oath of allegiance to the British King before peace can be made. Now, while the spirit of nationalism is strong in Cork, it does not follow that there is a strong demand for a republic in the De Valerian sense of the term, or for a republic in name.

SICK OF DE VALERA

If a personal opinion may be ventured, it would be that most of Ireland is sick of Mr. De Valera and his visions. There are many good Nationalists in this southern country who, however much they desire to be rid of the oath to the King, would balk at a republic if by a republic is meant Eamonn de Valera and Mary McSwiney.

Cork is not likely to forget its gallant young Lord Mayor, Terence MacSwiney, who was arrested during the ceremonies of his inauguration in succession to the murdered Lord Mayor MacCurtain, and starved himself to death in Brixton jail as a protest against the iniquity of his imprisonment.

Ireland has not forgotten young MacSwiney and the calm idealism which sustained him as he made the supreme sacrifice. This writer, however, thinks Ireland would like to forget the MacSwiney women folks. Mary MacSwiney, sister of the late Lord Mayor, was elected to Dail Eireann last summer, but along with other irregulars refused to take her seat in Dublin. She is still "keening" about the republic, which thoughtful Irishmen now admit never existed except as a colossal but successful bluff to England.

"MARY" RIDICULED

Now the Cork people will tell you with a smile that Mary MacSwiney's election to the Dail was the result of personation, and that she could not be elected again, to even a minor office. Moreover, and more damaging to the cause she represents—Miss MacSwiney has fallen a prey to the scornful Cork satire which cuts its victims like a double-edged sword. One hears her referred to now with a toss of the head or a shrug of shoulders, as "Mary, the Mother of Nothing," or as "The Morose Virgin," while a young Cork soldier boy—ignoring her Republican protestations—hailed her as "Mary, Queen of Cork." Everyone knows the fate of politicians when ridicule overtakes them.

Likewise, De Valera's followers in America seem to have their hands full with Mrs. Muriel MacSwiney, the Lord Mayor's widow. According to a letter written by Mrs. Sheehy Skeffington in New York and found on Mary MacSwiney the last time that vehement lady was arrested, the Republicans in the United States would like to have Mrs. MacSwiney bustled back to Ireland. "Muriel," wrote Mrs. Skeffington, "has been causing us great worry. She is very hysterical and I fear for her an entire mental lapse." Such is the opinion of the MacSwiney ladies held by those who have known them a long time.

CROWN IS MAIN POINT

Several citizens in Cork stressed their objections to the presence of a Governor-General representing the crown, and to the lodging of the veto power in the crown, albeit there is not even a remote likelihood of the exercise of the latter prerogative. One citizen high in municipal councils, a captain of industry, who is known over here as "The Irish Hoover," suggested that peace would be made on the basis of a new and free state and elimination by negotiation of the treaty provisions for the oath to the King, the Governor-General and the veto power. As to the oath to the King, this gentleman thought a via media would be found if it were made optional. He thinks all this can be brought about without further bloodshed.

One of Ireland's best-known intellectuals, emphasizing his opinion that the Cosgrave government had lost the confidence of the people, said he thought a new election would help to clear up the present situation. He expressed no sympathy with the present Republican program or aspirations. He thinks Ireland's future political status will be attained through peaceful evolution rather than through violence. He believes it is possible to have a much stronger nationalistic government under the treaty than that of President Cosgrave.

Your correspondent has found much sympathy around Cork for William O'Brien's demand for a truce and for revision of the treaty as a basis for winning Republican support. The oath to the King is certainly a stumbling-block to peace.

"You and I may insist upon the pettishness of the point in dispute," said Mr. O'Brien, enlarging a bit on the subject he had previously discussed. "We may argue that sworn allegiance to a regime 'as by law established' does not forfeit men's freedom to work for a very different one 'as by law disestablished,' and did not prevent the sworn lieges of Charles I and James II from taking their crowns—one of them with a head in it."

"What matters," added the old Nationalist war horse, "is that the Republicans do not regard it as a petty point, but from quite respectable scruples of conscience would no more take the oath than they would surrender their dreams."

SHIP JARRED BY LIGHTNING BOLT

Captain and First Officer Knocked Senseless on Bridge

[BY A. P. DAY WIRE.]

NEW YORK, March 15.—A lightning bolt, which struck the sea 100 feet in the wake of the Albania during a severe electrical storm Tuesday night, shocked the ship as if she were a leaf in a hurricane and knocked her captain and the first officer senseless on the bridge. Capt. Gibbons told of the storm on arrival today.

government seems to have lost the confidence of people in Munster, one finds little support and no enthusiasm for De Valera and his following. The overwhelming conviction seems to be that Ireland's future political status can be determined under the Free State treaty by peaceful negotiation with England.

GOULD AND WIFE ARE DIVORCED

Former Dancer Is Given Custody of Two Children at Nice

[BY CABLE—EXCLUSIVE DISPATCH.]

NICE, March 15.—A divorce was granted to George Gould, Jr., from Laura Carter Gould three weeks ago, according to an announcement yesterday by Charles Wooleych, a Nice attorney.

PARIS, March 14.—"Yes, it is true," Mrs. Laura Carter Gould told the Tribune yesterday when told the Tribune today when she was asked if she had been divorced from George Gould, Jr. She is living in an apartment in Passy with her two children.

"I thought it took six months to get a divorce in France, and you were living with your husband until several months ago," remarked the correspondent.

"Oh, it doesn't take nearly so long as that at Nice," she replied.

She confirmed a statement that she had been given the custody of the children, but when asked whether she would say anything about the details of the financial settlement, she said:

"Good gracious, no!"

She said that she would not resume professional dancing again.

FINIS IS WRITTEN IN EMPTY-GRAVE CASE

MAN WHO WAS "BURIED" SAYS HE IS INNOCENT OF SWINDLING

[BY A. P. NIGHT WIRE.]

FORT WORTH (Tex.) March 15.—The final chapter in what is known as the Aspenmont "empty grave case" started Wednesday when Byrd Cochrain was brought here on his way to the Texas penitentiary. He is in jail today awaiting transfer to the prison.

Cochrain asserted his innocence of implication in the swindling of insurance companies out of the money collected on policies. He said his fake burial—not discovered until a year-and-a-half later—was to avert being taken back to New Mexico to answer what he charged was a trumped-up indictment for murder, and where he feared he would be slain by Mexican enemies.

The mechanics of the fake-burial have never been explained. The coffin was not opened at the grave at the request of his wife. She died before the discovery that the grave of Cochrain had never contained a corpse. The burial took place in March, 1919, and Cochrain was arrested two years later. He was convicted after a sensational trial a year ago. Cochrain was at the time of his supposed burial a well-to-do farmer and ranchman. He is penniless now.

FILIPINOS IN HAWAII SEEK HIGHER WAGE

[BY CABLE AND ASSOCIATED PRESS.]

LAHAINA (Island of Maui, T. H.) March 15.—Pablo Manlapit, president of the Filipino Labor Federation, addressing a meeting of Filipinos here called in connection with a movement for higher wages, read what purported to be a telegram from Gov.-Gen. Leonard Wood of the Philippines, asking that nothing be done to cause industrial strife in Hawaii until the arrival of a Filipino labor commissioner from Manila.

Manlapit declared that he would continue his campaign for higher wages despite this message.

URGES APPRECIATION OF NATURAL BEAUTY

[BY A. P. NIGHT WIRE.]

SACRAMENTO, March 15.—Will C. Wood, State Superintendent of Public Instruction, issued an appeal today to superintendents and teachers of the State urging them to spend some time each week during "this beautiful California springtime" in developing appreciation among the school children of the natural beauties of California, and in training young people to respect trees and flowers.

Wood acted at the request of numerous school heads, who sought to stop vandalism against trees, flowers and landscapes.

A Good Thing—Don't Miss It

Send your name and address plainly written together with 5 cents (and this slip) to Chamberlain Medicine Co., Des Moines, Iowa, and receive in return a trial package containing Chamberlain's Cough Remedy for coughs, colds, croup, bronchial, "flu" and whooping coughs, and tickling throat; Chamberlain's Stomach and Liver Tablets for stomach troubles, indigestion, gassy pains that crowd the heart, biliousness and constipation; Chamberlain's Salve, needed in every family for burns, scalds, wounds, piles and skin affections; these valued family medicines for only 5 cents. Don't miss it.—[Advertisement.

UNIT No. 5

GET FIRST PRICES NOW

HOME VILLA TRACT

HOME FOLKS, BE A REGULAR, NOT A COMMUTER—LIVE CLOSE IN

Inside Five-Mile Circle *Inside Five-Cent Car Limit*

FOR FIVE TYPES OF BUILDINGS

Stores, Singles, Duplex, Apartments, Courts

$750,000 Sold

3 TRACT OFFICES
No. 1—Corner West Adams and Crenshaw.
No. 2—Corner West Adams and Montclair.
No. 3—Corner Jefferson and Tenth Avenue.

NOTE—For Jefferson St. Business Lots and Residence Lots near Jefferson Take West Jefferson Car and Get Off at 9th Ave.

MAIN OFFICE—Corner West Adams and Crenshaw. Phone 769357.
Take West Adams Street Car or Phone 769357 and Salesman Will Call for You With no Obligation on Your Part.

ACTIVITY OF KLAN IN ELECTION IS CHARGED

INVISIBLE EMPIRE TRIES TO RULE EAST ST. LOUIS, PAPER SAYS

[BY A. P. DAY WIRE.]

ST. LOUIS, March 15.—The St. Louis Post-Dispatch, which asserts the Ku Klux Klan is supporting three candidates for commissionships in the East St. Louis (Ill.) municipal election April 3, today published an article quoting a member of the asserted political-activities committee of the Klan as saying each of the sixty-one precincts in East St. Louis election day will be canvassed by three Klansmen, each with an automobile. An official of the Klan is seeking to become Chief of Police if the asserted Klan candidates are successful, the article quotes the man as saying.

The article states the Klan is considering financing a bank in connection with its asserted political activities.

A Mayor and four Commissioners will be chosen at the election.

NEGRO IS SLAIN BY MAIL TRAIN GUARD

[BY A. P. NIGHT WIRE.]

OMAHA, March 15.—An unidentified negro was fatally wounded by a mail guard on Union Pacific mail train No. 6, running from Ogden to Omaha, when the guard discovered him jumping from one of the mail cars with a suitcase. The shooting took place near Summit, Neb. The negro died when the train reached here.

A white man who gave his name as John Dengar, Buffalo, was taken off the tender of the train after the shooting. He was turned over to the Omaha police, who are holding him for investigation.

JAPS MAKE BID FOR CHINA'S FRIENDSHIP

[BY CABLE AND ASSOCIATED PRESS.]

TOKIO, March 15.—Money received by Japan from China as payments on the Boxer indemnity and on the transfer of Japanese interests in Shantung, will be used to promote good will between the two countries, according to a statement made to the Diet today by Foreign Minister Count Uchida.

The Foreign Minister made this announcement during his explanation of a bill which had been introduced to provide for cultural relief work in China. He said that yen 44,000,000 from the Boxer indemnity, and yen 15,000,000 of the fund received from the transfer of Shantung would be appro-

Corns

Lift Off with Fingers

Doesn't hurt a bit! Drop a little "Freezone" on an aching corn, instantly that corn stops hurting, then shortly you lift it right off with fingers. Truly!

Your druggist sells a tiny bottle of "Freezone" for a few cents, sufficient to remove every hard corn, soft corn, or corn between the toes, and the calluses, without soreness or irritation.—[Advertisement.

BRILLIANT-SHINE

For more than thirty years, folks all over the world have found BRILLIANTSHINE to be the best metal polish and the easiest to use.

Buy a red can today from hardware, grocery or drug store. Use it on the metals in your home that need polishing.

STOPS that ITCH

Ask for SKRATCH OINTMENT and you will be surprised how quickly you will be relieved.

Get It From Your Druggist

DR. GERTRUDE STEELE
Plastic Surgeon
Skin and Feature Specialist
1111 So. Alvarado St.
Take W. 11th St. Car.
Hours, 10 to 5. Phone [illegible]

a big hit on that auto trip
Bluhill
Green Chile Cheese

NO ONE WILL EVER GUESS

that you are wearing "comfort" shoes, when you wear Truwauk Shoes. The comfort features were built right into the shoes entirely concealed in Fifth Avenue smartness.

A live rubber-cupped cushion built into the heel, and a self-adjusting shank mechanism give your feet a sensation of relief and comfort you have never experienced in any style shoes before.

With Truwauk Shoes, you will always be proud of the appearance of your feet—and everlastingly thankful for complete foot comfort.

We will be glad to prove it by trying a pair on you.

C. H. FONTIUS
TRUWAUK
Shoes for Women
728 SOUTH OLIVE

NOTICIAS MUNDIALES DE ULTIMA HORA

En obsequio a nuestros numerosos amigos de habla española, y para beneficio de los lectores americanos del Times que estudien esa lengua, publicamos diariamente esta columna en castellano, con un extracto de las más importantes noticias de última hora.

Un conocimiento práctico del español es de grandísima utilidad en este país, especialmente en el suroeste; como lo demuestra el hecho de que en Los Angeles solamente hay más de 15,000 personas que estudian ese idioma con profesores oficiales o particulares. Para esos estudiantes será un buen ejercicio leer todos los dias esta sección, donde encontrarán las palabras y frases mas usuales del lenguaje español.

NOTAS TELEGRAFICAS

Parece Definirse el Problema de la Paz en el Cercano Oriente

PARIS, marzo 15.—El problema relativo a la paz en el Cercano Oriente fué presentado hoy ante los aliados en forma más definida, con la llegada de Constantinopla de Neville Henderson, Alto Comisario Suplente de la Gran Bretaña en la ciudad turca. Trajo este caballero el texto oficial de las contraproposiciones del gobierno de Angora a los convenios de paz que en Lausana se sometieron a Turquía. Ha sido informada la Embajada Americana de que el Contralmirante Bristol envió, vía París, una copia para el gobierno americano, la que tal vez fué traída por el Sr. Henderson, quien inmediatamente siguió su camino rumbo a Londres, llevando consigo el texto británico.

Los funcionarios ingleses y franceses conferenciarán esta noche en el Ministerio de Relaciones de Londres sobre la situación en el Cercano Oriente.

Robo de Reliquias Artísticas

BARI (Italia) marzo 15.—Súpose hoy que habían penetrado los ladrones en el museo arqueológico de esta ciudad y se habían robado una colección de medallas griegas y la famosa copa tarentina, una de las más bellas muestras que existen del arte griego pre-románico.

Tipo de Cambio para el Tráfico entre el Canadá y este País

OTTAWA (Canadá) marzo 15.—El tipo de cambio en lo que respecta a consignaciones de carga entre puntos del Canada y de Estados Unidos, desde marzo 15 hasta marzo 31, inclusive, será de 2 3-16 por ciento, y el sobrecargo para dicho tráfico será de uno por ciento, según se anunció hoy. La cuota de sobrecargo para el tráfico internacional de viajeros se basará en el cambio de 2 por ciento.

Respetables Honorarios al Ex-Presidente Taft

OTTAWA (Canada) marzo 15.—El ex-Presidente americano Taft recibió $75,000 de honorarios por sus servicios de arbitraje en el asunto del ferrocarril Grand Trunk, según dijo hoy a la Cámara de los Comunes, George P. Graham, Ministro de Vías Férreas. El pago fué hecho por los accionistas del Grand Trunk.

NOTAS LOCALES

Un Guarda Hiere a Cinco "Extras" de Cine

Un guarda empleado en una Agencia de Casa de Colocaciones, ubicada en la Calle Hill Sur, 1036, fué salvado de que lo linchara una muchedumbre de "extras" de cine, sobre la que disparó, hiriendo a cinco actores. La policía, que acudió a una llamada de motín, rodeó al guarda y lo condujo a la cárcel de ciudad, donde se le acusó de asalto con arma mortífera y de intento de asesinato. Seis veces hizo fuego el guarda Bernard Lane sobre la turba, y ésta, que se componía de unos 300 extras, indignada por las lesiones inferidas a cinco compañeros, trató de arrebatar al heridor de manos de la policía, y lincharle; pero la pronta llegada de una escuadra de agentes de la oficina de detectives salvó a Lane y los gendarmes que le custodiaban de haber sido golpeados por la multitud.

El motín tuvo por origen el disgusto de los extras contra la Agencia de Empleos, en donde aseguran se les cobran comisiones abusivas. Esperaban un jornal de $5, y se les comunicó en la agencia que no iban a recibir sino tres. De allí el escándalo, y los disparos de Lane, quien asegura que, temeroso de ser atacado por la colérica multitud, se defendió con su revólver.

A los Comicios se les Pedirá la Aprobación del Centro Cívico

El Presidente William Mead y otros miembros de la Comisión del Plano de la Ciudad, sometieron ayer al examen del Concejo Municipal los proyectos aprobados por la Comisión para la ubicación de los edificios públicos en el nuevo centro cívico administrativo, y anunciaron que la comisión iba a apelar directamente al pueblo para que éste otorgue su autorización para levantar en el referido centro cívico las nuevas Casas Consistoriales que costarán $5,000,000. Esta proposición va a ser presentada a los votantes, según los actuales planes, en la elección municipal del 5 de junio. La decisión final respecto a la ubicación del nuevo Ayuntamiento, dijo Sumner P. Munt, presidente del comité del centro cívico, depende del pueblo, y confiamos en que éste ratifique la resolución de la comisión de 51 miembros venidos de todas partes de la ciudad, que es la de levantar el edificio en el espacio limitado por las calles Primera, Hill, Los Angeles, y el Bulevard Sunset.

Refuta Herbert Frazelle los Cargos de su Esposa

Una olla podrida de barajas marcadas, dados preparados, bootleggers, tafurerías, y combates de bulldogs, culminando en una escena nunca vista, en una perrera, donde aparecen marido, mujer y un bulldog campeón, llamado "Bearcat King", dió lugar ayer a un animado cambio de testimonios en la Corte Superior, con motivo del juicio de divorcio entablado por la Sra. Naomi Frazelle contra Herbert Frazelle, su marido, quien no sólo niega los cargos de crueldad que le hace su consorte, sino que contrademanda a ésta por haber tenido intimidad con otros hombres.

DEPORTES

Pugilato

Jack Dempsey peleará con Luis Angel Firpo, el mes de noviembre próximo, en la ciudad de Buenos Aires, para conservar o ceder el campeonato mundial de boxeadores de gran peso; a menos que se trastornasen los planes que en tal sentido se han formulado, según aviso de Nueva York. Recibirá Dempsey $750,000, más $25,000 para gastos de entrenamiento. Además, le coresponderá el 75 por ciento de la suma que se realice en el cine.

Baseball

Los Cachorros de Chicago y los "Angeles" de Los Angeles se encontrarán esta tarde en el parque Washington, en el primer partido de una serie de tres. Se jugarán también partidos el sábado y el domingo.

Ayer, en Vernon, derrotó la novena de Chet Chadbourne a los muchachos de Truck Hannah, por 6 a 5. Los "freshmen" de la Universidad de Sudcalifornia vencieron a los de la preparatoria de Jefferson por 7 a 4; Long Beach les ganó a los de la Politécnica por 6 a 4; y Loyola derrotó a Artes Manuales por 7 a 6.

Tennis

Ralph Sindorf venció a Cliff Herd por 6-1, 6-3, en el match principal de ayer en el torneo de tennis del Ambassador. Howard Kinsey, Robert Kinsey y Peck Griffin ganaron tabién sus matches el día de ayer.

Pista

Están anunciados para hoy cuatro encuentros de pista: la Politécnica se liará con la de Artes Manuales; Lincoln se las habrá con la Preparatoria de Los Angeles; Jefferson se las verá con Pasadena; Long Beach con Hollywood; Franklin con la Unión Cítrica, y Monrovia con los Freshmen de la U.S.C.

HUNT PUZZLED OVER ROAD BILL

Veto Means Extra Session; Signature Protested

Highway Building May be Halted Two Years

Governor to Kill Measure, Many Believe

[EXCLUSIVE DISPATCH.]

PHOENIX, March 15.—Gov. Hunt is "in a hole" over the highway appropriation bill, something possibly not unexpected by Senate Democrats who, during the legislative session, have been concocting war medicine against the executive, though under cover.

If the Governor signs the bill, it will be over the protests of large taxpayers, directly assessed 10 per cent, owners of 40,000 automobiles, who are to pay 3 cents a gallon more for gas, owners of the State's stage lines, taxed on every passenger carried, and the truck lines, taxed on every pound of freight carried. If he does not sign, a special session of the Legislature must be called, or highways already started will be left undone for two years.

The roads already are deteriorating and large sums must be spent for maintenance while certain trunk lines cannot be used owing to gaps from which construction gangs have been taken. Much could be done were the funds switched from project to project, as was done by former State Engineer Maddock.

There is belief that Gov. Hunt will veto the bill. If he does not, there is little doubt that operation of the Act will be help up by a demand for a referendum. Gov. Hunt has until the 21st inst. to decide.

MAJ.-GEN. NELSON HENRY

[BY A. P. NIGHT WIRE.]

NEW YORK, March 15.—Maj.-Gen. Nelson Henry, Spanish War veteran and former surveyor of the port of New York, died suddenly today at the Army and Navy Club.

Innerclean Purifies the Blood

and cleanses entire system, removing latent disease—perfected by Prof. Arnold Ehret, originator Mucusless Diet Healing System. Send 60c postpaid for package. Innerclean Herb Mfg. Co., 844 East Sixth street, Los Angeles.

OWNERS and AGENTS
of Southern California

80% of Sub-division EFFORT AND Advertising Is Lost

Why ?

BECAUSE—
The value and importance of effort, copy and attractiveness is very often overlooked.

A BIG MISTAKE—
Don't complain about results, just because you have spent a large appropriation. It's not what is spent but the INTEREST created that counts.

JUST THE POINT I WANT TO MAKE—
Successful sales are the results of common-sense effort and advertising written—planned and placed by a trained mind, which devotes sober thought, and lots of it—to campaigns which will attract—interest and accomplish.

I Do But One Thing—Solve Real Estate Selling Problems

IT'S a most natural thing. This concentration of well-trained energy aided by wide experiences in both the Advertising and Selling Field, will work wonders in getting results—and results make sub-division investments pay dividends.

And also—The injection of young new blood into the sale of a subdivision, old or new, has often been the cause of dividends being declared, instead of a big loss, dissatisfied stockholders and self-made failures out of Real Estate operators and owners.

FACTS FOR YOU TO INVESTIGATE

My past success I can substantiate by references that will satisfy the most skeptical. I know how to organize and manage a selling force, to write copy—select styles and methods—to get the desired publicity at the lowest possible cost, thereby saving the larger part of the above referred to 80 per cent waste in advertising and effort.

THIS IS AN AGE OF CONCENTRATION

Are you willing to consider an opportunity which offers a wonderful possibility? If you have the faith and a property suitable for a subdivision, I offer you an opportunity worth considering. Remember, you have to make money if I do.

IT'S HIGH TIME FOR THE REAL ESTATE AGENT OR OWNER to consider advertising the most important branch of his business. My experiences have taught me that skilled advertising will gain a hearing when all other methods of salesmanship have failed. The public's desire to get the best and the MOST FOR WHAT THEY SPEND WAS NEVER AT A HIGHER EBB THAN RIGHT TODAY.

A SUCCESSFUL SUB-DIVISION SALE

is governed, of course, by the demand for that property. What makes demand? 'Tis only the ability of some one to attract and interest, at a low cost of advertising, the particular class of people to WHOM IT WOULD APPEAL. So often we see advertising campaigns, which cater to the masses, when in reality, they are meant for only a very small percentage of them.

I AM INTERESTED IN CITY ADDITIONS—RANCH ACREAGE—TOWNSITES—OR LANDS

RESULTS
THE FINAL TEST OF THE VALUE OF ANY SERVICE
I Have Them to Show in Southern California, Too.

Post Office Box 1302
Station C
Los Angeles,
California

I Want a Real Man's Job—Small or Large

JOHN SHERROD HARRIS

Write or Wire—I'll Come to See You at Once

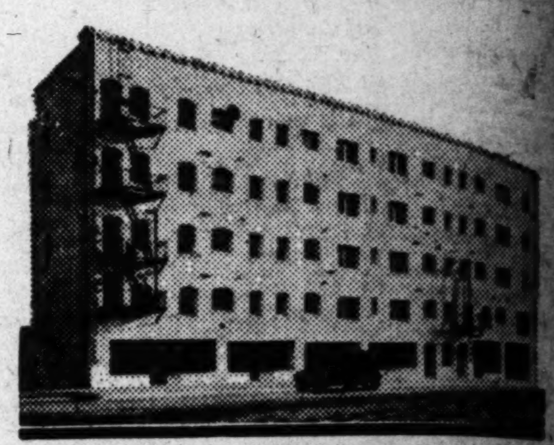

ROBERTS ARMS APARTMENTS

Sunset and Glendale Boulevards — J. S. Bohannan Architect-Builder

Used 16,000 yards of Interior

Buttonlath

The Modern Economy Lath

Be Sure Buttonlath is Mentioned by Name in Your Specifications

Button Your Faith to Buttonlath

BUTTONLATH MANUFACTURING COMPANY

Vernon and Boyle Avenues, Los Angeles
Phones: 291-299 and South 2563

Manufacturers also of the famous PETERS WALLBOARD

Make More Money Here Where Farming is Profitable

Great opportunities await you here in Southwestern Arizona—in the fertile Salt River Valley. Roosevelt visualized these better farming lands—lands now irrigated by the great Roosevelt Dam.

A short night's ride over Southern Pacific or Santa Fe will bring you to Phoenix in the heart of this prosperous Valley. It is a sight worth seeing—these acres of ever green farming lands. You'll never regret the trip.

For here *controlled* irrigation causes a large variety of bounteous crops to grow the year 'round. There are no droughts. Planting and harvesting go on in Winter, Spring, Summer and Fall. Choice citrus fruits and all kinds of vegetables grow in abundance.

More money is made here. Larger crops are grown per acre and smaller acreage is required. Intensive farming is the rule.

What Others Are Doing

H. A. Mosse on Six Acres of Oranges had $1200.00 to the acre.

Phil Ensign, Apricots, over $500 an acre.

Paul German, Peaches, $367.23 per acre.

B. F. Carper, Grapes, $666.70 an acre.

E. E. Jack, Lettuce, $500.00 an acre.

John Walthall, Cotton, made 11 bales long staple cotton on 7 acres.

C. D. Bowker, Poultry, has cleared net $30,000 in the past 10 years on 10 acres.

Leslie Naramore, Wheat, 58½ bushels to the acre, netting $66.70.

F. M. Garrett, Dairyman, and a renter, starting with nothing, owned a herd of 100 dairy cattle in eight years.

FOR TOURISTS

Stop over in Phoenix on your way home and see the great Roosevelt Dam. Healthful, dry, sunshiny days, cozy bungalows and attractive hotel resorts, flowers that grow the year 'round and new, wonderful scenery along the Apache Trail Highway all beckon you here where the cost of living and outdoor recreation is less.

Opportunities For You

You, too, can do these things. Plenty of good land is still available. Ten, thirty and forty-acre farms can still be purchased at prices on easy terms. But opportunities will not last. Now is the time to share in the growth—in the prosperity which is enveloping the Valley.

You owe it to your family to investigate these opportunities. A warm, dry, healthful climate makes living enjoyable.

Let us tell you more about the Valley. If you can't come, send coupon for detailed information. Or direct a letter to the organization for the information you desire. There's no obligation whatever.

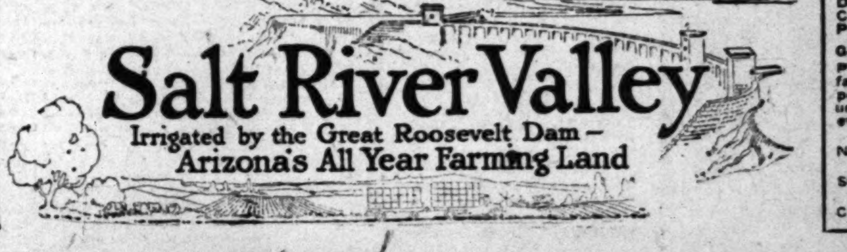

Salt River Valley-Arizona Ass'n,
Department B-310,
Chamber of Commerce Bldg.,
Phoenix, Arizona.

Gentlemen:
Please send me detailed information about farming lands in the Salt River Valley ... opportunities which are ... understood this incurs no obligation whatever.

Name ....
Street or R. F. D. ....
City ....

This Freedom

By A. S. M. Hutchinson

SYNOPSIS OF PREVIOUS INSTALLMENTS

Rosalie Aubyn, the youngest child of a brilliant but lazy and embittered English clergyman, views the world as a place made and existing primarily for the benefit of man; a place in which woman, as represented by her mother and sisters, is concerned chiefly with administering to the wants and catering to the likes and dislikes of man, as represented by her father and brothers. To her all men are wonderful beings. As a girl, Rosalie's mother had shown genuine talent in art. Her father, when a young man, had displayed unusual zeal and ability in his vocation. But her mother had sacrificed career for duty to her family, while the minister had wasted his talent in shiftlessness.

The lessons with Hilda period lasted till Rosalie was twelve. "Take her off your mother's hands. That's what you've left school for," was her father's instruction to Hilda; and so there was Rosalie, put out from her mother's knee to the schoolroom like a small new ship out from the haven to the bay; and there was that small mind of hers come in to the company of Hilda and of Flora and of Anna with the obsession that men were infinitely more important and much more wonderful than women. She knew now that the world did not belong to men in the literal sense, but belonged, as her mother had instructed her, to God; but she knew with the abundant evidence of all that went on about her that everything in the world was done for men and that women were largely occupied in doing it; and she knew, from the same testimony, that men were much more interesting to watch than women, rather in the way that dogs were much more interesting than cats. Men, like dogs, were much more satisfactory: that was it. Her mind was throwing out feelers towards the wonders of the world and this was the feeler that was most developed. She came to her sisters very highly sensitive to the difference between men and women. And her sisters showed her the difference.

Anna was twenty then. Anna had "finished her education" four years ago. She had left school "to help your mother in the house;" and when Flora, two years later, finished her education and left school for the same purpose, she found Anna grooved in the business of helping her mother in the house and she was not in the least anxious to help Anna out of the grooves and herself become imbedded in them.

This annoyed Anna.

Rosalie used to hear Anna say to Flora a dozen times a day, "I really don't see why you should be the one to do nothing but amuse yourself all day long. I really don't."

Flora used to say, "Well, you've always done it"—whatever the duty in dispute might be—"so why on earth should I?"

Then either Anna's face would give a twitch and she would walk out of the room, or her face would get very red and there would be a row.

Or sometimes Flora to Anna's 'I really don't see why—" would say enticingly, "Don't you?"

"No, I don't."

"Then ask the Pope," and Flora would give a mocking laugh and run away out of the reach of Anna's fury.

The sting in this was that Anna was suspected of having Roman Catholic tendencies.

Flora was very pretty and had a gay, bold way. Anna was not pretty. She had a great habit of compressing her lips, especially in encounters with Flora, and somehow her face gave the impression that her lips always were compressed. That was the expression it normally had; it was only when Rosalie saw Anna actually compress her lips that she realized they had not been compressed before. It was as though she was always annoyed about something and then, when she compressed her lips, a little more annoyed than usual. She had also a permanent affliction which much puzzled Rosalie. Young men friends of Harold's frequently called at the rectory, and one afternoon, when two of them called, Anna was the only one at home to entertain them (except Rosalie.) Flora and Hilda rushed into the drawing-room directly they came in and shortly afterwards Rosalie saw Anna come out. Anna stood in the hall quite a long time with her lips compressed, and then went into the dining-room and sat down, but almost at once got up again and went back into the drawing-room, and Rosalie heard Flora call out, "You can't join in now, Anna. You can't join in now. We're in the middle of it." Shrieks of laughter were going on. When the young men went Flora and Hilda, who had their hats on, walked away with them. Anna was left at the door. When the girls came back Anna said to Flora, "I do think you might have told me you'd arranged to go with them to see it."

Flora said, "Oh, darling, I thought the Pope had told you."

They had the worst row Rosalie had ever heard them have. Anna did not come down to supper. After supper, when Rosalie was in the room with only Harold and her father and mother, her mother spoke of the scene there has been between Anna and Flora and it was then that Rosalie heard for the first time of Anna's most strange affliction. Harold said, "Of course, the fact of the matter is that ever since Flora left school, Anna's had her nose put out of joint."

Rosalie felt most awfully sorry for Anna. Often after that she used to stare at Anna's nose and the more so because there was nothing visible the matter with it. Anna's nose was a singularly long and straight nose; now if it had been Flora's nose that was out of joint!—for Flora's nose turned up in a very odd way. Rosalie slept in Anna's room and that same night, Anna's disjointed nose and every other part of her face and head being covered with the clothes when Rosalie went up to bed, Rosalie, unable to sleep for curiosity and sympathy, got out of bed and lit the candle and went across to look at Anna's nose, and very gently felt it with her finger. Absolutely nothing amiss to be seen or felt! But the lashes of Anna's eyes were wet and there were stains of tears upon the upper side of the mysterious nose. It was true, then, for obviously it hurt. And yet no sign!

Rosalie used formerly to sleep in Hilda's room and Flora with Anna, but she was changed one day by her sisters (without being consulted or given any reason) and the new arrangement was continued. Anna was very devotional. She used to say enormously long proyers night and morning. She prayed in the middle of the night also, Rosalie used to think at first, awakened and hearing her voice, but later found out that Anna was talking in her sleep, a thing that was mysterious to Rosalie and frightening. The room of Flora and Hilda adjoined Anna's and often at night, when Rosalie was awakened by Anna undressing and lay watching her at her immense prayers, the chattering voices of Flora and Hilda could be heard through the wall and shrieks of high laughter. At that Anna's shoulders used to shudder beneath her nightgown and she used to twist herself lower on her knees. For some reason this also used rather to frighten Rosalie.

Sometimes, but very seldom, Flora and Hilda used to quarrel; sometimes, and more often, Hilda and Anna; nearly every day, as it seemed to Rosalie, Anna and Flora. Rosalie got to dislike these quarrels very much. They went on and on and on; that was the disturbing unpleasantness of them. The parties to them would sit in a room and simply keep it up forever, not arguing all the time, but between long pauses suddenly coming out with things at one another; or they wouldn't speak to one another sometimes for days together, and all sorts of small enterprises of Rosalie's were interfered with by these ruptures of relations. Innumerable things in Rosalie's life seemed to her to depend on the mutual good will of two quarrellers; many books, some old toys, walks, combined games with Carlo who was Anna's and Rover who was Flora's; innumerable delights with such seemed to be unexpectedly stopped because of "Oh, no, if you prefer to be with Anna you can stay with Anna!" or, "Oh, no. If you like Flora's paints so much you can use Flora's brushes; these are my brushes." A quarrel would in any case produce a strained atmosphere in which everything became unnatural and this strained atmosphere went on and on and on.

(Continued in Tomorrow's Times)

[Copyright by A. S. M. Hutchinson.]

Why Not Feel Youthful —and Be Beautiful?

Science Offers You Lyko, the Great General Tonic, to Give You Health, Strength, Attraction

best medicine they have ever used to restore the system to its normal, healthy state.

The amazing power of Lyko to quickly build up run-down people is due to the fact that it acts on all parts of the system. It is a great general tonic compounded from pure medicinal ingredients, each of which has its own special properties.

One of these ingredients is a mild but efficient laxative which cleanses the bowels and keeps one free from constipation, another acts beneficially on the liver and kidneys, a third aids digestion so that the body absorbs the full strength from the food, another steadies the nerves and helps to overcome sleeplessness, irritability and nervous depression. There is not an ailing part of the body which does not feel the benefit of Lyko.

If you suffer from the effects of sickness, overwork or worry; if you have indigestion, constipation or kidney trouble; if you are bilious; if you lie awake nights; if you lack that energy and spirit which wins success and popularity, put Lyko at work to build up your strength and vitality. See how soon you will feel like new. Lyko is sold by all reliable druggists. Ask for it today.

Sole Manufacturers

LYKO MEDICINE COMPANY

New York Kansas City, Mo.

...is for sale by all leading druggists. Always in stock ...Owl Drug Company and Sun Drug Company Stores.

Don't let child stay bilious, constipated

MOTHER, OPEN CHILD'S BOWELS WITH "CALIFORNIA FIG SYRUP"

Cross, Feverish, Sick Children Love its Taste and it Never Fails to Empty Little Bowels

Fig Syrup" handy. They know a teaspoonful today may save a sick child tomorrow. It never cramps or overacts. Ask your druggist for genuine "California Fig Syrup" which has directions for babies and children of all ages printed on bottle. Mother! You must say "California" or you may get an imitation fig syrup.—[Advertisement.

RAIL PROGRAM IS MAJOR TOPIC

National Chamber Meeting Important One

European Affairs Also to Be Considered

Thousands Expected at New York Gathering

[EXCLUSIVE DISPATCH.]

WASHINGTON, March 15.—"Transportation in all its phases in the United States," and "Europe and Europe's Affairs," will be the two major topics discussed at the eleventh annual meeting of the Chamber of Commerce of the United States in New York, May 7 to 10.

Because of the interest of business through the country in the two general subjects, it is expected that the convention will be one of the largest held by the Chamber. Representative business organizations in every State in the union have been asked to send delegates, and an attendance of from 4000 to 5000 business men is looked for.

Transportation will be the keynote of the meeting, as it is the keynote of virtually every business discussion over the country these days. Already the national Chamber is engaged on a comprehensive study of the whole problem from every point of view, hoping to aid in the ultimate formulation of a national transportation policy.

That study, however, has been intrusted to a transportation conference created by the Chamber, and its conclusions will not be available for months, in all probability.

Special committees of the conference, dealing with specific divisions of the general question, will be in session at the time of the annual meeting, and the discussion of transportation subjects at the meeting in New York naturally divides itself into lines similar to the committee work of the conference.

Representatives of railroads, shipping interests, producers, the motor industry, waterway operators and the public are included in the conference make-up, and also will be heard before the annual meeting. The aspects they will discuss include governmental relations to transportation, railroad consolidations, rate schedule readjustments, co-ordination of motor transport and waterway carriers.

In the European division comes up such questions as reparations, war debts, currency depreciation and others which recent developments in France and Germany have made of outstanding importance to American business interests.

President Julius H. Barnes and about a hundred American delegates are now abroad to attend the second meeting of the International Chamber of Commerce in Rome. They will return in time for the meeting in New York, however, and bring first-hand impressions of the European situation.

JAPANESE DEPORT CHINESE WORKERS

CARPENTERS SENT TO TOKIO RETURNED TO HOMES AT ORDER OF POLICE

[BY CABLE—EXCLUSIVE DISPATCH.]

TOKIO, March 15.—Japan also has its alien labor trouble or thinks it has. Fourteen Chinese carpenters who were brought to Japan on a contract by a Japanese furniture-making firm have been ordered deported. The police, who issued the deporation regulations, declared that it is the fixed policy of the Japanese government to deport all Chinese who are bona-fide laborers, and declare that the constant disputes between Japanese and Chinese workers, arising from the fact that the latter work for lower wages, leaves the police no other alternative but to repatriate the Chinese workmen.

The owner of the furniture-making firm who employs the Chinese declares that he had received a special sanction permitting him to have Chinese skilled in woodwork in his firm, and that the order for deportation came when he sent the names of the Chinese for registration as required by the law. He maintains that the deportation of skilled carpenters is an outrage, and that skilled workers in wood cannot be regarded as ordinary laborers, but rather should be looked upon as professional men.

The Chinese, however, with their wives and families, have been compelled to leave, several policemen escorting them aboard a vessel ready to leave for Shanghai. Residents of the celestial republic in Tokio, Yokohama and Kobe are much incensed over what they call the "unfeeling" conduct of the Japanese authorities.

LEAPS TO DEATH FROM STEAMER

SCION OF NEW ENGLAND FAMILY BELIEVED DERANGED

[EXCLUSIVE DISPATCH.]

NEW YORK, March 15.—William Slidell, 47 years of age, grandson of John Slidell, whose capture with Mason from a British merchantman, the Trent, by a Federal gunboat during the Civil War nearly brought England into the war against the United States, leaped to death from the deck of the Fabre liner Providence at sea Monday, it was reported, when that boat docked yesterday in Brooklyn from Mediterranean ports.

Slidell, a Princeton graduate and scion of an old and prominent New England family, had been in France several years, and was under the observation of Dr. Andrew J. Hosmer of New York, on the trip. He was mentally depressed and subject to hallucinations.

He was returning to America to visit a brother, Thomas Slidell, a member of the Knickerbocker club. His home was at 84 State street, Boston, and he had a chauteau at St. Jean de Luz, France.

The Providence was stopped after Slidell eluded a steward assigned to guard him and leaped overboard Monday, but the body was not found. The tragedy occurred 600 miles east of New York. Slidell left several letters which contained references to fancied pursuit by some one.

TAILORING TRUTHS all men Should Read

THE TRUTH IS ALL I NEED to boost my business. When all you Los Angeles men find out the truth about John Wright, every mother's son of you'll be having me tailor your clothes for you. This is no fancy advertisement. I can't say I believe in fancy advertising, anyhow—these professional adwriters can sure get 'em up pretty, but—well, when I write 'em myself I KNOW there ain't any exaggerations or misquotations hidden around anywhere. John Wright hand-tailored, individually tailored, Wright tailored suits for men are so all-fired fine that it'd be a pity to tell untruths about 'em.

I know enough about business to know that it's mighty fine business to let your customers in on your savings. Don't misunderstand me. I'm not trying to make ANYBODY believe I'm not making money in the tailoring business; but I do want you to know and believe that I'm doing such a real snappy business that I can well afford to make suits

at $1.87 Profit per Suit

The biggest thing about my business is the one thing that—I think—puts me in a class all by myself. So far as I know—and I think I know what I'm talking about—I'm the only tailor where you know, when you come in, just how much you're going to pay for your suit.

There's no raising or price-juggling or charging extra—or any other tailor's monkey-shines here. John Wright tailors men's high-grade suits

at 2 Prices only

$34 FOR GUARANTEED $50.00 TAILORED CLOTHES

Trade Upstairs and Save Big Money

These two prices include every yard of every pattern of woolens in my great big stock; and don't forget that every garment I tailor is sold to you

Under an Absolute Money-Back Guarantee

$44 FOR GUARANTEED $65.00 TAILORED CLOTHES

YOU GET TAILORING here that's a pleasure—the kind you envy other men for.

YOU GET SERVICE HERE that you'll long remember, the WRIGHT sort of service.

JOHN WRIGHT THE RIGHT TAILOR Entire Second Floor S.E. Cor. HILL and 7th Sts. Take Elevator at 706 So. HILL ST

Open Saturday Nights Until 10 o'Clock for Your Convenience.

MINE ENGINEER BILL SIGNED IN ARIZONA

OTHER MEASURES ON DESK OF GOVERNOR; ANOTHER REGENT QUITS

[EXCLUSIVE DISPATCH.]

PHOENIX, March 15.—Gov. Hunt today left for Yuma, to join the Congressional Reclamation Committee. He signed a bill prohibiting assumption of the title of mining engineer by unqualified individuals. Still on his desk are the appropriation bill, the anti-Ku Klux measure, the highway appropriation and a bill demanding double advertising of public work before it is undertaken on force account.

He gave assurance that at least one more veto is coming.

The Governor also said he has no intention of attending the meeting alled for the League of the Southwest in Southern California.

The resignation of Dr. L. O. Ricketts as a regent of the University of Arizona, was received today, the Governor's hold on the university board thus being strengthened. Dr. Ricketts, a mining expert, gave as his reason for resigning the fact that he was about to start on a South American trip. He was one of the holdover regents who refused to resign when called upon to do so.

About 400 Postmasters and postal department employees gathered in Phoenix today in the first general postal conference ever held in the State. Among the postmasters present were L. J. T. Watters of Duncan, who has held office for twenty-one of his seventy-three years and Mrs. Allie Dickerman of Tucson, one of the two women in the United States managing first-class offices.

A luncheon entertainment was provided by a local club and this evening there was a banquet.

The afternoon meeting was addressed by W. Irving Glober, third assistant Postmaster General and Judge John H. Edwards, solicitor general of the Postoffice department. The former assured the employees that wages were limited by the action of Congress and that the Congressmen must be blamed if the wages were insufficient.

EX-CAFE OWNER GONE; LEAVES DEATH LETTER

MAN FACING PRISON JUMPED FROM BOAT, OFFICIALS BELIEVE

[BY A. P. NIGHT WIRE.]

SACRAMENTO, March 15.—A note found in his berth stating that he was about to commit suicide by drawning in the Sacramento River led today to the belief that James C. Calvert, former cafe owner of Placerville, had ended his life by jumping from a river boat while en route from San Francisco to Sacramento last night. Calvert, with Walter E. Beck, was under sentence of one to fourteen years in State prison upon conviction of conspiring to bribe a county officer. Both men were at liberty on bail pending the outcome of their appeal.

A note addressed to his wife and stating his intention of committing suicide said he wanted to relieve his wife of the disgrace of his being sent to prison.

Calvert's disappearance was reported to the Sacramento police department by James E. Crew, manager of the California Transportation Company, who stated he was last seen alive at dinner last evening.

Calvert and Beck were asserted to have conspired to bribe an Eldorado county Supervisor in an effort to prevent passage of a prohibition enforcement ordinance. Both men were under $8000 bonds.

TO STOP A COLD IN ONE DAY Take Laxative BROMO QUININE Tablets. The box bears the signature of E. W. Grove. (Be sure you get BROMO.) 30c.

Men, Women and Things in the World's News

Here's Nassau, where the booze comes from. General view of the "Bootleggers' Haven" in the Bahamas.

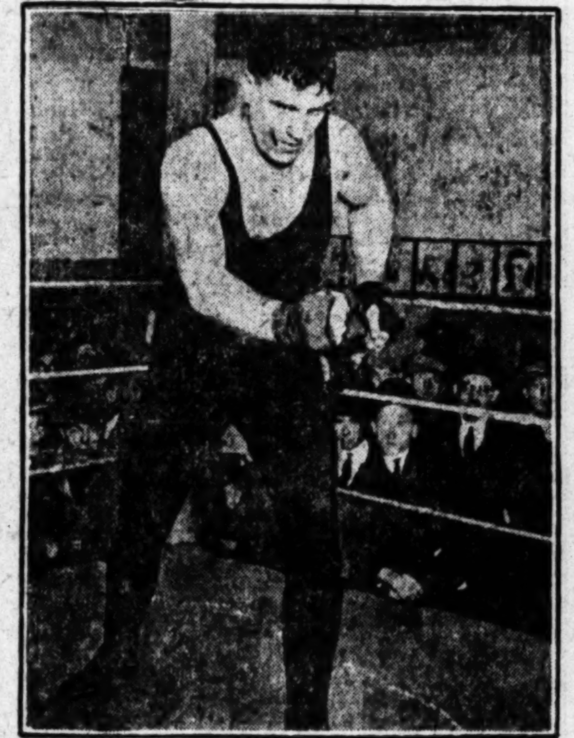

Is Jess Willard coming back? The former heavyweight champion working out in the Arcade gymnasium, Chicago.

Dr. Hubert Work (right) who has been named as Secretary of the Interior, and former Senator Harry S. New of Indiana, who succeeds him as Postmaster-General.

"Uncle Joe" Cannon's successor. William P. Holaday, who steps into the shoes of the former Speaker of the House.

Face to face with his creation! Nicolai Remizoff, Russian artist, is looking at one of the figures with which he has decorated the Club Patroushka in New York City.

John Prescott of C[illegible] 220-yard dash at [illegible] meet in Miami, Fl[illegible]

Charming oriental addition to our Capital's social circles! Mme. M. Hanihara, wife of the new Japanese Ambassador to the United States.

Voted most intellectual girl! Miss Helen Smith, who was voted by her fellow-students to be the brainiest girl of the 1200 attending the Mississippi State College.

New head of U. S. Veterans' Bureau takes charge. Brig.-Gen. Frank T. Hines, who succeeds Col. Charles R. Forbes, resigned.

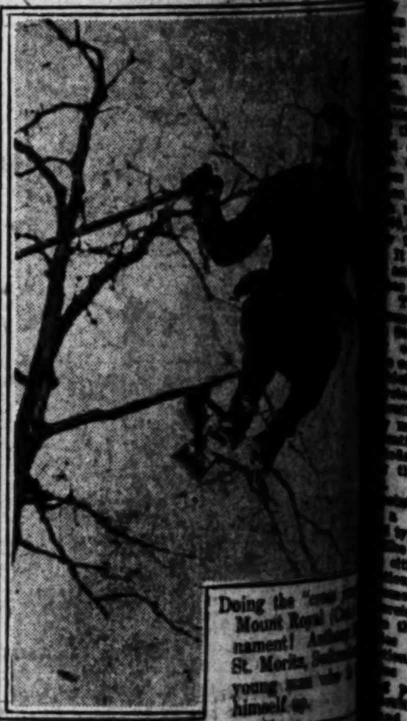

Doing the "cross [illegible] Mount Royal (Ca[illegible] nament! Anthony [illegible] St. Moritz, Switz[illegible] young man who [illegible] himself up.

Prize Holstein to give milk for New York's poor. "Dairylea" gives twenty-two quarts a day and the milk is to go to those who need it most. The cow was presented to the Central Park Menagerie by Dr. Royal S. Copeland, who was recently elected U. S. Senator.

Throws Congress into uproar when he charges "dry Senator" was "too drunk to answer roll call." Representative James A. Gallivan of Massachusetts.

"Kid" Gleason [illegible] manager of the [illegible] his aggregation [illegible] talent arrive [illegible] for spring [illegible]

Photos by Pacific & Atlantic

SPECIAL FINANCIAL SECTION

The Los Angeles Times

FRIDAY MORNING, MARCH 16, 1923.

POPULATION { By the City Directory—(1922)—[illegible] By the Federal Census—(1920)—[illegible]

…NK OF ITALY OCCUPIES PALATIAL NEW HOME—AWARD OF MERIT

…DING TURNED OVER TO THE PUBLIC TODAY

…Nation's Finest Bank Plants …Ready for Inspection and Enthusiastic Approval

[illegible]

It has, moreover, linked with a chain of impressive financial strength city and country, offering to each the advantage of closer and more intimate banking relationship.

A FAMILY BANK

Every member of every Los Angeles family will find within the four walls of this new structure an appropriate place to transact banking business in all its various forms. Father, mother, sister, brother and even the kiddies are individually provided with a particular place to do their banking and a suitable means of doing it.

For the children who are embarking upon the important character-building period of their lives the school savings department has been established. Here the old maxim, "A penny saved is a penny earned," finds exemplification in the method used to teach thrift and encourage the habit of saving. Members of the bank's staff, selected for their special qualifications, direct the work of this department and give the necessary instruction in banking procedure to make each child an earnest and intelligent saver. Already more than 45,000 California school children are using the Bank of Italy's facilities and have accumulated over $1,000,000.

In recognition of the important position women now occupy in the management of both home and business affairs, a special women's banking department has been incorporated in the facilities offered by the bank. A department has been established on the second floor of the new building, under the direction of Miss Grace E. Stoermer, where every phase of banking may be carried on. Savings and commercial accounts are opened, investment advice is obtainable and matters of private or corporate trust arranged. In addition, classes for financial study are in process of organization, where the woman who wishes to learn household or business budget methods and other matters of banking custom will receive expert instruction.

THE UNIT SYSTEM

The main floor of the bank is equipped for the usual transaction of general banking business. A particularly convenient arrangement developed in the West, known as the unit system, permits each teller to pay and receive for both savings and commercial accounts through the same window. This eliminates needless loss of time and inconvenience to clients who wish to make a deposit and draw money. The same teller who receives the deposit can also cash checks and pay out. Each cage or unit is in charge of a chief teller, with a corps of assistants and book-keepers.

On the subfloor is the safe-deposit vault with a capacity for 12,000 boxes. The executive offices, new business and credit departments are on the main floor, while the trust department occupies the mezzanine.

More than 100 contractors, manufacturers and supply houses have contributed to the erection of the Bank of Italy Building. Representatives of these prominent Los Angeles firms express the highest praise for the quality of materials used and the workmanship employed.

From foundation to cornice only the finest of everything has gone into the building, and by the constant vigil of three superintendents, representing the architects, the contractors and the bank, every step in the process of construction has been subjected to the most rigid inspection.

A special feature of the building is the arrangement of one entire story especially equipped for manufacturers' agents, with telephone, telegraph and private elevator service supplied by the bank.

BIG BUSINESS

The headquarters of Bancitaly Corporation, a $10,000,000 company recently moved to Los Angeles from New York, will be established in this building. A. P. Giannini, president and founder of the corporation, as well as of the

(Continued on Tenth Page)

…ALLIED CORPORATION

[illegible]

of Italy and California Joint Stock Land Bank; P. C. Hale, Gales Brothers, Inc., and J. M. Hale; J. J. Fagan, vice-president Crocker National Bank; A. Pedrini, president Italian Chamber of Commerce; William H. Davis, vice-president Pacific Mutual Life Insurance Company; D. A. Trude, McDonnell & Trude, New York; J. A. Bacigalupi, vice-president Bank of Italy; H. Carton, Hawaiian Pineapple Company; P. J. Dreher, retired president California Fruit Growers' Exchange; Waller Taylor, vice-president Llewellyn Iron Works; John Lagomarsino, Del Monte Land and Water Company; Leroy Holt, president First National Bank, El Centro; Charles G. Pesagno, capitalist, New York; O. J. Woodenard, Pacific Telephone and Telegraph Company; W. A. Boynge, president Commercial National Bank; Frank Brunella, Guffanti's, Inc., New York; Dunning Rideout, vice-president Sperry Flour Company; J. A. Migliavacca, Migliavacca Estate Company; H. C. Capwell, H. C. Capwell Company; Joseph J. Cavagnaro, engineer, New York; J. S. Chambers, vice-president Bank of Italy; E. H. Locatelle, wholesale importer, New York; Gustave F. Lion, president L. Lion & Sons; Joseph J. Grace, Grace Brothers; J. R. B. Teefy, vice-president Bank of Italy.

Magnificent Temple of Finance Dedicated to Los Angeles

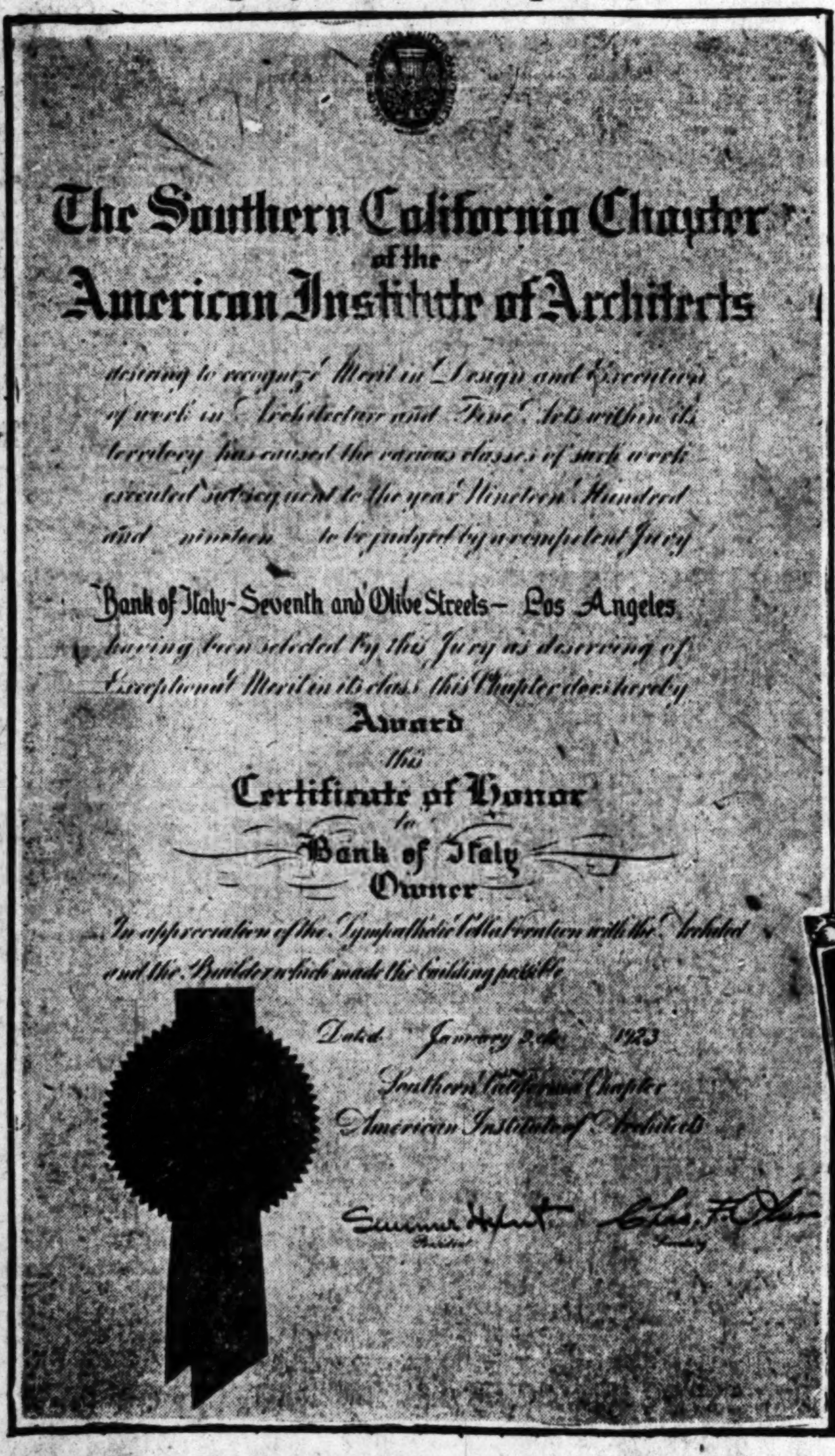
The Southern California Chapter of the American Institute of Architects

desiring to recognize Merit in Design and Execution of work in Architecture and Fine Arts within its territory has caused the various classes of such work executed subsequent to the year Nineteen Hundred and nineteen to be judged by a competent Jury

Bank of Italy—Seventh and Olive Streets—Los Angeles

having been selected by this Jury as deserving of Exceptional Merit in its class this Chapter does hereby

Award

this

Certificate of Honor

to

Bank of Italy

Owner

In appreciation of the Sympathetic Collaboration with the Architect and the Builder which made the building possible

Dated January 2nd 1923

Southern California Chapter
American Institute of Architects

[illegible] President

PICTURE STORY

The new Bank of Italy Building at Seventh and Olive street. (Upper right.)

The structure has received a Certificate of Award (upper left) offered by the Southern California chapter of the American Institute of Architects for one of the four finest commercial buildings erected in Los Angeles during the last three years.

A. P. Giannini (lower right) the presiding genius of the great institution. He likes Los Angeles so well he has decided to make his home here.

A DREAM COME TRUE

A. P. Giannini, president of the Bank of Italy, who has recently announced that he will make his home in Los Angeles, is one of America's most unique bankers.

Born in San Jose, he started his business career as a wholesale produce merchant. His progress in that field, however, was so rapid that at 31 he had reached the top and decided to retire. It was shortly after this that he determined to enter the banking business and, against the advice of many friends, he launched in 1904 what was destined to become the West's largest financial institution.

In entering the banking field Mr. Giannini brought with him many ideas that were new. He held that officers or directors of banks should not be permitted to use their positions in such institutions for personal gain. He insisted that those who were associated with him in his new venture must conduct the business for the greatest advantage of the bank's customers, and that service to the public was the paramount consideration.

The idea of expanding through the medium of branch banks, although not original with him, received its greatest impetus in this country from the success he achieved. From a close observation of Canadian and European methods he succeeded in working out a plan that, he felt, would overcome objections offered to foreign methods and, at the same time, fill all American requirements for personal contact between the bankers and the community served. Accordingly, shortly after the San Francisco disaster on 1906, he organized the Bank of Italy's first branch in which were evolved the processes he intended to work out. However, it was not until 1909, when the bank established a branch in San Jose, that the real program of expansion was started.

From its beginning the growth of the Bank of Italy has been phenomenally rapid. When its doors were opened for business in 1904, the total resources were $285,000. At present the figures run approximately $275,000,000, an increase of 1000 per cent. Only a few banks in the United States exceed in resources the Bank of Italy. It now ranks first in the number of depositors, with more than 410,000 customers on its books. It operates sixty-five banking offices in forty-five California cities, and has correspondents and affiliated banks that cover the globe.

Mr. Giannini attributes the growth of the bank not to any feature of its organization, but to the fact that it makes the whole purpose of its operation service to the customers and the community.

VAULT UNIT IS ACME OF PERFECTION

Last Word in Modern Safe Guarding is Spoken in Bank of Italy

One of the show places of the new Bank of Italy Building is the safe-deposit department, said to be one of the most complete vaults in the United States.

Guarding the vault opening is a fifty-ton steel door, so constructed that it is capable of resisting powerful explosives, or concentrated attack with an acetylene torch. Massive steel and concrete walls encase the whole, insuring permanent safety against fire, flood or burglary.

Within the vault lie row upon row of boxes, varying in size from the small individual file to the largest locker required for corpo-

(Continued on Tenth Page)

TELEPHONES ENOUGH FOR SMALL CITY

Installation Involves Placing of Six Hundred and Forty Instruments

The first installation in Los Angeles of a completely mechanical telephone system, with a capacity of 640 phones, will be accomplished when the branch exchange in the new Bank of Italy Building is finished.

The entire system can be used without the assistance of operators, if desired, but the arrangement has been so modified that it is also possible to have complete control in the hands of operators as well. In only a few of the nation's large eastern institutions has similar installation been possible, because of the limited supply of equipment and the initial cost.

Enough wire is used to supply

(Continued on Tenth Page)

Hidden Light Bathes Room in Brilliancy

Everyone who visits the new Bank of Italy Building, at night is bound to comment on the wonderful lighting effect, and to look vainly for the source of all the illumination for not a single electrical fixture is visible on the whole main floor.

Although the entire room is literally bathed in brilliancy, the lights themselves are hidden from view, along the top of the decorative grill that surrounds the lobby. A metal trough lined with plate glass reflectors runs the entire length of the room on each side, and across both ends, and in this trough the bulbs are placed.

In all more than 300 lights are used, having an illuminating potency of 40,000 candle power. The effect of the reflectors is to intensify this, but without concentration or hardening. As a result the room seems to exude a soft, golden light from every corner, producing the most perfect form of artificial sunlight yet conceived. This light when thrown against the gold leaf of the ceiling seems to become vitalized, and falls back upon the marble floors and screens with even greater brilliancy.

In the upper floors a uniform indirect lighting system has been installed, through the use of hanging fixtures. Every part of the new building is supplied with abundant lighting facilities, representing the combined efforts of the country's best experts on interior illumination carried out by the Wagner-Woodruff Company, in keeping with the many other distinctive features. It was desired to depart from the conventional type of bank lighting and work out a system of illumination along new lines. This has been accomplished with surprising results by the use of indirect light, not a single fixture or exposed lamp being visible to the eye in the entire bank. To make this possible it was necessary to plan the lighting along with the development of the building itself as the lighting system could not be an after thought as is often the case but must be an integral part of the building.

This system has been consistently applied in all departments of the bank comprising the main banking room, the women's banking room, the safe deposit department, coupon booth room, and the bond department.

It should also be appreciated that there has been a considerable element of daring in the accomplishment as the lighting of the main banking room presented a particularly difficult problem because of the size of the room, the height and type of the ceiling.

The flood lighting of exterior of the building executed by the same company is a distinctive feature of this new edifice as it shows up the beautiful lines of the building that make it a most creditable addition to our business district.

EYE INTRIGUED BY STRUCTURE

Architectural Charm Adds to Commercial Values

Description of Latest Sky Line Challenger

Building Bathed in Flood of Softest Light

Executed in pure sixteenth century Italian renaissance, the new Bank of Italy Building presents one of the most striking and picturesque examples of commercial structures to be found in America.

The building is 150 feet in height, and comprises twelve stories, a mezzanine and subfloor. Its ground dimensions are 113 by 115 feet, with a total usable area of more than 175,000 square feet. The main floor, mezzanine and subfloors, as well as a portion of the second floor, are devoted exclusively to the use of the bank. The remaining stories are arranged for offices.

One of the show places of the building is the subfloor, where the safe-deposit vault, with its mammoth fifty-ton door, is located. The vault itself is divided into four cubicles, the largest of which contains the 12,000 safe-deposit boxes. This compartment, with an area of 1150 square feet, is designed to afford the maximum of protection for the valuables it will contain, and the greatest convenience for safe-deposit box renters. The three remaining sections of the vault are for trunk storage, books, coin and securities.

Just outside the vault, and within the grilled inclosure, are twenty coupon booths, four of which are spacious enough to accommodate large groups, such as boards of directors or trustees. The customers' lobby and custodian quarters are on the outside of the grill. Conference and reception rooms are also included in the subfloor.

MAIN BANKING FLOOR

The main banking lobby on the main floor is, in design and execution, one of the most beautiful in the United States. Its features of compelling attractiveness as well as of arrangement for convenience are unexcelled. The ceiling, deeply coffered, is executed in striking colors, harmonizing perfectly with the rich tones of the marble floor and screens. Six varieties of marble have been used in this room: French escallette, Italian black and gold, French rosatto, English York fossil, French Hauteville and Tennessee rose pink. The first three are employed in the screens or wainscoat, while the others constitute the floor. The upper portion of the screens, above the counter, are of wrought iron and bronze, finished with burnished gold and polychrome.

Walls and columns are of plastone, toned with gold leaf and decorative coloring. This is done to accomplish the contrasting harmonies, and to bring out the complementary hues of the various materials. All rugs and furniture used in the main banking room are of special manufacture, de-

(Continued on Tenth Page)

Brock & Company Building Adjoining the New Bank of Italy Building on the West.

IN EXTENDING to the officers and directors of the Bank of Italy the heartiest congratulations upon the completion of its wonderful building, Brock & Company also extend a most cordial welcome—as next-door neighbors—to an institution which is an honor to the Southland.

Brock & Company
515 West Seventh Street
—Between Olive and Grand—

The House of Perfect Diamonds

Coulter Dry Goods Co.
Seventh Street at Olive

desire in this manner to extend to all connected with the new

Bank —of— Italy

their cordial felicitations upon the completion and occupancy of this magnificent building, which is a distinct addition to the beauty and business importance of West Seventh Street.

Seventh Street at Olive

C. H. O'Connor & Son

Announce

The opening of their new offices Suite 308-9-10 Bank of Italy Building, Corner of 7th and Olive.

At which location they will continue to be of service to you.

CONGRATULATIONS AND HEARTY GOOD WISHES FOR THE CONTINUED SUCCESS OF OUR NEW NEIGHBOR

THE BANK OF ITALY

THE REEDCRAFT CO.
INCORPORATED
827 West Seventh St.

SAN FRANCISCO — LOS ANGELES — SAN DIEGO

Lange & Bergstrom

Incorporated

GENERAL CONTRACTORS

The Great Stock-Raising Industry

is covered from every angle in the weekly Farm and Tractor Magazine, issued with the Los Angeles Sunday Times.

BROKER'S LIFE NO SINECURE

Requirements of His Job Real Mentality Test

Specialists Play Important Roles on 'Change

Tragedy, Humor, Romance Go Hand in Hand

BY RICHARD SPILLANE
[EXCLUSIVE DISPATCH.]
[Copyright, 1923, Public Ledger.]

NEW YORK, March 15.—The floor member of a big stock exchange house wanted to know how far he traveled from 10 a.m. to 3 p.m. executing his orders. The pedometer record showed twelve miles. When there is a boiling market the New York Stock Exchange is bedlam. One thing certain is that a floor broker gets plenty of exercise. Maybe that's why so many attain a ripe old age.

While more than 900 stocks are traded in on the exchange all the transactions are made at twenty-five posts; twenty in the big room and five in the little one. At certain posts as many as sixty stocks are dealt in, some highly active and others so moribund that there is only a transaction once in a year or two. Practically the exchange has the same machinery as twenty-five years ago, although the business has increased greatly. Some times the machine groans from overstrain.

There are 1100 members, but the number regularly on the floor ranges from 550 to 650. Once standard stocks received most attention. Now, not infrequently, shares comparatively new command a goodly part of the day's transactions.

Specialists play an important role on the exchange. Figures in this branch are G. Clinton Miller, Stuyvesant Fish, Herbert Breifus, Blair Williams, Erastus Teft, J. Lorimer Worden and Briggs Buchanan. Miller is a specialist in Union Pacific and Sinclair Oil, Williams in General Motors, Teft in Montgomery Ward, Cuba Cane and Canadian Pacific, Worden Harry B. Guthrie, both of whom are old-timers, but still very active specialize in United States Steel, and Briggs Buchanan specializes in corn products. Warren Nash, son of the late president of the Corn Exchange Bank, is the specialist in Central Leather.

Probably one of the biggest figures in the market today is Harry Content. His operations at times are to the extent of 75,000 or 100,000 shares. Another very heavy trader is Joseph J. Manning, son of Daniel Manning, long the close friend of Grover Cleveland. Typical of the old school is Jacob Field.

Specialists change at times. Ed Delafield and Dewas Dilworth used to confine their attentions to Mexican Petroleum. Now they handle the Fleischmann and California Petroleum issues.

Jay Carlisle was a sugar broker for twenty years. Now he is the head of a firm of odd-lot dealers and incidentally a specialist in sugar stocks.

Of the old boys of the exchange, J. H. Whithouse, who became a member in 1857 and John Amory, who was admitted in 1869, stand out in bold relief. Mr. Amory is on the floor every day filling his own orders and executing business for other houses.

The big stock exchange houses have from ten to fifteen brokers at their disposal. When one of them is wanted his name appears on a disc in the telephone booth and this sign also appears on two sides of the large board room and at one end of the small room.

What makes a good floor broker? Like the girl who had a little curl right in the middle of her forehead, the stock broker of the exchange must be very, very good or he is horrid. Those who are qualified to judge says he is subjected to one of the greatest tests of mentality and ability in the world. If he cannot deliver the goods he must step aside. He must have extraordinary quickness of perception, be accurate and have a wonderfully good memory. He must be able to sense the market and make quick decisions and usually be right in so deciding. He may have to put through half a dozen big transactions in a minute or two to half a dozen different men making up what is a miniature howling mob about a post and must remember with whom he dealt, the price and the number of shares, etc. This thing repeated many times in a lively day makes up part of his day's work. And at all times he must keep cool or he will be swamped.

Floor brokers get so habituated to their work that they think it is easy. But it isn't and never can be. And it is getting harder for today there are 300 per cent more stocks dealt in than there were twenty-five years ago, and the membership is the same.

One-half of the floor of the new building has been given over to bond trading. Recently there has been a change in the system, so that now there is what is called an active crowd and an inactive. This has tended to improve the conditions in bond dealings decidedly.

How do the men on the floor of the stock exchange measure up with those on the cotton exchange and the Chicago Board of Trade? No one can answer. There is no way to measure. On the stock exchange the men group around posts. They are on a level floor and move about as their business necessitates.

On the Chicago Board of Trade they assemble in pits, one for wheat, one for corn, one for provisions and one for dealing in oats, rye and barley. On the cotton exchange there is a pit somewhat like that of Chicago, but smaller.

In Chicago all business is done by floor brokers, very few firms having partners filling the orders. In one thing Chicago certainly equals the New York exchange. That is in the near riot that seems to be under way when the market is lively.

Like the stock exchange, the cotton exchange has its star performers. Those of today include Spencer Waters, William N. Shill, "Billy" Mitchell, veteran "Sam" Hubbard and Louis D. Munds.

Sometimes the broker moralizes: "Our business is just one thing after another. Some of the transactions to which we are parties may be like life or death to one of those concerned in it. It may be profit to one, disaster to another. We cannot know whether it has the dramatic content or not, but of one thing I am certain: no business reflects the world in its myriad forms more than does the stock exchange."

ALL SIGNS POINT TO BIG TRADE

Indications for Spring Rally in Bond Prices; Business Outlook Good

Moody's Weekly Review of Financial Conditions in its current issue says in part:

"All signs still point to an unusually active spring trade. In the money market the major influence appears to be generally rising prices and expanding inventories. It is a daily occurrence for us to answer inquiries as to how far ahead producers or merchants should contract for materials or goods. Unfilled contracts for steel, lumber and some other materials are about 50 per cent greater than a year ago.

"Good public buying of new bond issues suggests that bond prices should enjoy a spring rally; and this rally would be in accordance with precedent and with the comfortable position of the money market. But bond prices are acting heavy. They are not sharing the strength of the stock market, and new investment issues have been so large as to perhaps almost fill the public demand. A promising policy would be to dispose of long term low-yield bonds which one does not wish to hold permanently, but to wait for a spring rally in the case of convertibles, income bonds, debentures, and high-yield issues, which tend to move in sympathy with the stock market.

"Wool and woolen mills are very prosperous. Both commodity and shares promise to show strength into the late spring. Wool usually goes down as shearing time approaches, but now it is going up, having risen twice as much here as in London during the past year. Whether to hold the shares beyond the spring depends upon what the woolen goods trade is going to be next winter."

VAULT UNIT IS PERFECTION

(Continued from Ninth Page)

ration documents. Some may contain whole chests of silver, precious stones and treasured heirlooms; others, perhaps, only a single paper.

The bank itself employs a large vault area for the protection of coin and valuable documents, as well as important books. Every day at the close of business these records and moneys are transferred to their assigned places behind the massive door. Access to them is impossible until the time locks release their hold at the appointed hour, and the closely-guarded combinations may again be used to draw the bolts.

There is in addition a special trunk and storage vault for the accommodation of bulkier articles that do not require frequent inspection.

Every facility is provided to make the use of this vault not only convenient, but pleasant. Special rooms are close by, where the boxes may be carried and examined in strictest privacy. In addition, larger conference rooms are available, where a group may meet to inspect valuables removed from the vault, when circumstances require the presence of several people.

Access to the vault floor is gained not only by the stairway from the main banking floor, but by an outside entrance, as well as special elevator service from the building lobby.

An inside elevator for use in transporting coin communicates directly with the vault entrance, through a special shaft concealed within the walls of the building.

Guards are constantly on duty at the vault during the day time, while at night it is protected by electrical alarms and special police service. The alarms are so arranged that interference with the vault in any way will immediately sound warning signals and summon the police. The controlling mechanism is within the vault itself, so that nothing on the outside can in any way influence its operation.

The vault equipment of the Bank of Italy is of the most modern construction in every detail, and represents the last word in safekeeping facilities.

Tuberose harvest for perfumes produced 200,000 pounds of the delicate flower near Grasse, France, last year.

EYE INTRIGUED BY STRUCTURE

(Continued from Ninth Page)

signed to fit in perfectly and modify the quarters they occupy.

The women's banking department on the second floor of the building is of the modern Italian period in its conception. The color scheme of taupe and gold is carried out in the rugs, furniture and hangings, as well as in the architectural appointments. The floors are of linotile covered with Hartford Saxony rugs, while the furniture, designed for comfort as well as beauty, is carved Italian walnut. The tone of the room is warm and cheerful, but not lacking in businesslike atmosphere.

THE BUILDING

From the third to the twelfth floor the building is divided into offices, with thirty roms on each floor. Rose pink Tennessee marble is used for floors and wainscoting, while the wood is ribbon-grained batten mahogany, with the walls in warm gray tones. Each floor is so constructed that all or any part may be easily given over to the use of one organization.

Exteriorally the building stands upon a polished granite base, above which calcichrome terra cotta is used as high as the third-floor sills. The terra cotta blocks are the largest that have been manufactured in California, being the product of the Tropico Potteries. A bronze frieze surmounts the terra-cotta work, extending across the building, just below the cornice. From the third floor to the ninth a special rug brick is used, while the tenth, eleventh and twelfth stories are a colonnade, on which rests the main cornice of the building.

At night the structure is flooded with light from thirty electric lamps, developing more than 3,000,000 candlepower. The effect is most striking as viewed from the approaches on either Seventh or Olive streets.

TELEPHONES NUMEROUS

(Continued from Ninth Page)

a trolley line from San Francisco to Los Angeles, the exchange room alone requiring more than 2,000,000 feet of various kinds of wire. In addition, 300,000 feet of wire are used to connect the numerous inside instruments, not to mention the amount of wire in the incoming cables. In all, there are sixty different sizes of wire, ranging from the finer hairlike varieties to the main cable, as large as a man's wrist. Twelve types of cable are used, the largest containing more than 600 small wires, each wire being individually insulated with a combination color scheme for identification.

Call can be handled automatically at the rate of approximately one every three seconds, although the actual limit is governed only by the number of incoming lines. If desired, this can be increased to any figure by adding to the amount of equipment in use.

The system will probably require three operators at the set to render service over and above the great volume of business that will be handled automatically. Each operator, however, will be able to supervise the entire board without moving from place to place, and a call received at a busy station will be automatically transferred to the operator who can handle it most expeditiously.

In addition to this special telephone installation, the bank will have a complete auto-call system. With the combined facilities which these two services offer there will be few institutions in the world more adequately provided with means of intercommunication.

PUBLIC GIVEN BANK PLANT

(Continued from Ninth Page)

Bank of Italy and California Joint Stock Land Bank, will also maintain his offices there, and no doubt many important financial undertakings will center around the various institutions quartered in this building.

The Bank of Italy maintains four banking offices in Los Angeles, and recently acquired control of the Commercial National Bank with its four branches. With the recent announcement that the First National Bank of El Centro had been purchased by the Bank of Italy and the decision of Mr. Giannini to make Los Angeles his home, it is generally expected that the development in Southern California will be materially accelerated.

All the Lighting Equipment

in the

New Bank of Italy

Also the Exterior Flood Lighting, Designed Manufactured and Installed by the

Wagner-Woodruff Co.

DESIGNERS AND MANUFACTURERS OF DISTINCTIVE LIGHTING FIXTURES

830 So. Olive St.

LOS ANGELES PICO 3821

The Hermann Safe Co.

has furnished and installed all FIRE- and BURGLAR-PROOF STEEL VAULTS and SAFE DEPOSIT BOXES for THE BANK OF ITALY.—Do not fail to see them.

San Francisco Office—216-224 Fremont St.
Los Angeles Office—647 Santa Fe Ave.

In Our New Home in the

Bank of Italy Building

Occupying exclusively half the Ninth Floor—Fred B. Foster & Co. is housed in what soon will be one of Los Angeles' finest office suites.

This is our third move from smaller to larger quarters, made necessary by a rapidly gowing business. We are proud of our new offices—proud of the building which we now call home—proud that the great industry we represent is so magnificently housed.

At this time we wish to congratulate the Bank of Italy upon its enterprise and foresight in erecting such a fine structure, which is worthy of this great city and which is a credit to the great Southwest.

9th Floor Bank of Italy Bldg.
Los Angeles Pico 4341

FRED B. FOSTER & COMPANY
OIL PRODUCERS

Signal Hill Field Hdqrs.—Kenyon and Burnett

Pasadena: 313 Central Building. Phone Fair Oaks 1812.
Long Beach: 9 Locust Street. Phone 628248.

SAN FRANCISCO FORT WORTH

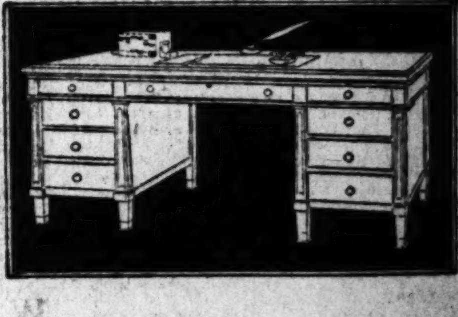

furnished by

Los Angeles Desk Co.

WE consider it an honor to have been chosen to furnish the New Bank of Italy

Los Angeles Desk Co.
848-50 So. Hill St.

California Builders of Homes, Inc.

718-719 Bank of Italy Bldg.

Offers conservative investors its 8% Preferred Stock—a stock which shares in the profits of the company.

Write for Detailed Information

Federal Ornamental Iron & Bronze Company

Factory
16th St. and San Bruno
San Francisco, Cal.

e in the

uilding

f the Ninth
o. is housed
Los Angeles'

rom smaller
ecessary by a
We are proud
f the building
roud that the
t is so mag-

congratulate
nterprise and
ine structure,
eat city and
at Southwest.

ly Bldg.
Pico 4341

on and Burnett
Fair Oaks 1512.
Phone 68248.

by

Desk Co.

r it an
have
furnish
of Italy

Desk Co.

al Ornamental
& Bronze
Company

Factory
and San Bruno
Francisco, Cal.

LY MARKET LETTER OF THE NEW YORK COMMERCIAL

[EXCLUSIVE DISPATCH]

W YORK, March 15.—Cali- navel oranges today were better on 126s and larger slightly lower on 176s and ... twenty cars selling as fol- ... $2.50 to $4; 100s, $2.80 ... $3.20 to $5.09; 150s, ... $3.40 to $5.25; ... 216s, $3.30 to ... $3.10 to $4.75. Tan- ... ranged $2.05 to $2.33 per ... Lemons were lower, one ... $3.25 to $6.05 per box. ... market opened weak on sale ... boxes Palermo lemons ... with prices for ... and sizes fully 25 cents ... below Tuesday's level. The ... was good, the fruit being ... sound and well packed. The ... of prices follows: First 300s, $2.62½ ... second 300s, $2.12½ to ... first 360s, $3.12½ to ... second 360s, $2.75 to ... Florida oranges strong ... slightly higher, selling: 100s, ... 126s, $2.50 to $7.38; ... to $7.50; 176s, $3.38 to ... $3.75 to $6.88; 216s, ... 250s, $3.38 to $6.88.

DRIED FRUITS

... dried fruit market continued ... far as Coast shipment ... and little business was ... The spot market showed ... Many rumors regard- ... at which Coast stocks ... been sold here during the ... few weeks caused buyers to ... cautiously.

CANNED FRUIT

... California Packing Corpora- ... has just issued a revised price ... governing spot canned fruits. ... list notes many withdrawals of ... that have been cleared up ... in others notably low grades, ... have been reduced further ... the cut announced early in ... The new prices are all ... f.o.b. cannery; for steam- ... shipment f.a.s. prices, buyer ... to the listed prices 5 cents per ... on 1½s and 2s, 2½ cents per ... on 1s and 15 cents per dozen ...

SUGAR MARKET

... sugar futures suffered a ... amounting at the maximum ... points. The market opened ... 6 to 8 points higher in re- ... of the breadth and ... of the actual market the ... before. The absence of new ... on the street where ... cargoes had sold at 5 5-8 ... cost and freight, although ... for April shipment had ... acquired by operators at 5 3-4 ... cost and freight, made for ... feeling toward the close ... day, when all active months ... off to lower levels. Declines ... to about 6 to 9 points ... opening prices. The day's ... estimated at 31,000 tons. ... was a switch from May to ... a spread of 13 points. ... United Kingdom markets ... firm with Cubas offered ... at 21 s, 3d., c.i.f., United ... with buys at 27s, 9d and ... 28s. The latter is equal ... 5-8 cents f.o.b. Cuba. ... of refined sugar was at ... The refiners who were ... 9.20 cents were reported to ... 9 cents, while one re- ... declined from 9 cents to 8.90 ...

COFFEE, TEA

... coffee market was weak ... the start, when the active ... declined 21 to 25 points. ... weakness in today's market ... had brought a decline of ... 34 points by the end of the ... was all the more interesting because of recent bullish reports to the effect that crops were winding up.

The market was more active than for some time past, but this was the result of general trade selling. The close found little support in evidence, the general market being weak in sympathy with the reaction in prompt and future delivery offerings in Brazil. Sales were estimated at 60,000 bags, including switches from July to September at a difference of 85 points.

Strength of the general tea situation was further accentuated through the increasing sales of all kinds of fermented teas at higher prices. As important a feature as any was the upward movement in all grades of India and Ceylon teas as in the primary markets in London. The price of Java teas has steadily pointed higher and little is said to be available at the present time at 35 cents a pound in Pekoe Souchongs.

RICE, BEANS, PEAS

Movements in rice are rather limited with consumers showing no disposition to anticipate requirements. Jobbers have only been taking hold in a limited way resulting in quiet conditions. The southern position is not especially satisfactory because many bills remain suspended on account of the high prices prevailing for rough.

The market for dried beans and peas shows little if any change. The demand this week has not been snappy, jobbers and retailers taking such types and quantities as were needed for regular trade and current requirements.

BUTTER, EGGS

The butter market opened firmer with continued good demand from all sources; sellers were able to further advance prices ½ cent a pound on desirable table grades. The call on the mercantile exchange was active with sales: 25 tubs extra, 50, 50, 50, 50 and 100 tubs at 49½ cents; 48 tubs 91 score, 49 cents; spot delivery. In futures 100 tubs extras seller Friday, 49½ cents; 100 do at 49½ cents; 100 seller April at 48 cents; 200 seller Friday, 49½ cents per pound.

The egg market was active and prices of fresh eggs were easily sustained. Car sales: 50 cases f.g. extras 30½ cents; spot delivery. In futures one car f.g. firsts, seller eight days 27 1-4 cents.

Pacific Coast white extras, 36½ @ 38 cents; white extra firsts, 35½ @ 36 cents; firsts, 34 @ 35 cents; medium, 32½ @ 33 cents.

COPPER, ZINC

The copper market is quiet but unchanged at 17 cents a pound for electrolytic delivered through the next few months.

In London standard advanced 12s 6d to 74, 5s for spot and 74 17s 6d for futures, while electrolytic increased 1, spot closing at 81, 15s and futures 82.

Zinc for prompt shipment advanced to 7.75 cents and 8 cents pound St. Louis. April shipment was strong at 7.90 cents and the later months were firm at 7.85 cents. London spot advanced 12s 6d to £27, 12s 6d and futures showed a gain of 17s 6d at £37, 15s.

CRUDE OIL

According to private advices received here an advance of 25 cents a barrel will be made in the price of Gulf Coast crude oil. This change will raise the posted figure to $1.75 a barrel at the wells. It is the second 25-cent advance since the beginning of the year.

BOND MARKET

The feature of the fairly steady market for bonds was the gain in the sugar issues as a result of the stronger market for sugar and the new high touched in the sugar stocks. Punta Alegra 7s closed nearly 1½ over the opening. Patronage over the balance of the industrial list was scattered with the oil issues and copper bonds averaging higher for the day.

Pierce Motor 8s had a run of business, closing very firm in conjunction with the 4-point gain in the company's preferred stock.

American Telephone and Telegraph issues led the public utilities in a strong market.

Rails were again quietly traded with some support attributed to British buying. Rock Island refunding 4s were moderately active, as were the Baltimore and Ohio group and the Seaboard issues.

Liberty bonds did not make the showing expected on the closing of the books on the new treasury offering. Last prices were off 4 to 12 points, with the exception of the Victories, which gained 2 points, and the first 4 1-4s which closed unchanged.

French bonds were sharply higher on the gain in the franc on the belief that the Ruhr settlement is not far distant. Francs were up, but the decline in sterling sent British issues lower and caused some unsettlement in the South American and Scandinavian issues. Mexicans were dull.

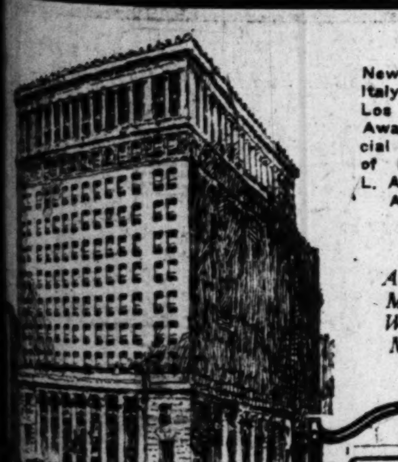

Wall-model Airdry—it dries the hands nature's way, by evaporating moisture. Prevents chapping, leaves the skin soft and velvety.

Completely Equipped with

AIRDRY

"The Electric Towel"

The Bank of Italy Building, Los Angeles' newest, is equipped from top to bottom with the improved "Electric Towel." In every washroom, the user is assured permanent sanitation, and perfect drying service, with this ever-ready towel always at command.

Airdry is a simple electric appliance, rightfully belonging in every institution where the health and comfort of employee and patron are valued. Investigate. New models are displayed here in our

NEW LOS ANGELES OFFICE

now being opened. Our representative will gladly provide data on Airdry and its economy.

AIRDRY CO. OF CALIFORNIA
San Francisco and Los Angeles

THIS COAST SECOND IN ACTIVITY

Mountain States Lead in Increased Purchasing for Month of February

The credit clearinghouse report for February, 1923, shows an increase in purchasing power over January, 1923, of 5.7 per cent for the country as a whole. There is an increase of 6.7 per cent over February, 1922, and an increase of 7.9 per cent over February, 1921. All these figures show genuine and solid progress and they are supported by similar figures from every section of the country, without exception.

In order of purchasing activity during February, 1923, the six sections of the country stand as follows: Mountain, Pacific Coast, Middle agricultural, North agricultural, South agricultural, with the East section purchasing less actively than any other, though selling extensively to all other sections.

On the Pacific Coast the surplus from the excellent and rapidly sold fruit crop, and the steadily sustained demand for lumber to supply the building boom, have furnished the means for active purchasing during a series of months. The mountain section is profiting largely by the greatly increased demand for all metals at steadily rising prices. The middle agricultural and South agricultural sections are buying as the result of sustained high prices for farm products, and especially corn and cotton. The North agricultural section, which has bought comparatively little for several months, is now beginning to catch up. The East, especially the coal region, still shows the costly drag of strike conditions, but there was marked improvement during February.

The Pacific Coast stands second in purchasing activity during February, 1923, with an increase of 3.6 per cent over January, 1923; an increase of 6.9 per cent over February, 1922, and an increase of 13.4 per cent over February, 1921. All three States in this section have purchased largely during several months.

Woman's Bank Run by Women Novel Feature

The first woman in Los Angeles to be placed in active charge of a banking department of her own, is Miss Grace E. Stoermer, director of the Women's Banking Department of the Bank of Italy.

Miss Stoermer has been Secretary of the California Senate for the last year, and prior to that time was active in city and county affairs here. She is a Past Grand President of the N.D.G.W., and in addition has been prominently identified with the work of the Women's Athletic Club, Business and Professional Women's Club and Civics and Philanthropy Club.

Under Miss Stoermer's supervision the Bank of Italy will provide a complete banking service for women, in quarters set apart on the second floor of the new building at Seventh and Olive streets. Women who use this department of the bank will be able to transact all of their banking business in an environment at once pleasing and businesslike. They will be served by a staff of women tellers, and every contact, in any phase of financial activity, will be entirely with women.

The idea is unique in American banking, and is original with California. Although women's departments have been maintained in eastern institutions, their scope has been limited to counsel in home economics or restricted departments of general banking. The organization of a complete woman's bank, such as this is to be, has not been generally adopted elsewhere.

OBREGON URGES POPE NAME MEXICAN ENVOY

[BY A. P. NIGHT WIRE.]

MEXICO CITY, March 15.—The Pope should appoint a Mexican prelate as the next apostolic delegate, President Obregon is quoted as saying in an interview with Dr. Albinana, a Spaniard residing in Mexico and appointed by the Spanish government to study Aztec medicine and also to act as the government's correspondent.

The President declared that the Constitution made it impossible for Mexico to have other than relations of courtesy with the Vatican; consequently if the Pope appointed a new apostolic delegate to succeed Monsignor Filippi the Mexican government could only receive him as it would any distinguished foreigner.

Los Angeles Daily Times

MARKET REVIEW

[EXCLUSIVE DISPATCH]

NEW YORK, March 15.—The outstanding news in today's overnight cables being confirmation of the report that Germany was seeking terms from France, based on a new reparations agreement, it was to the foreign exchange market that financial attention was directed. This time it moved to some purpose. A decided recovery in the franc, both at New York and London, carried the rate to the highest figure since February 9, when the market was reflecting a favorable turn in the Turkish negotiations. The German mark did not move today and sterling declined a full cent to $4.68 3-8. For the last named movement there were evidently special causes, possibly not unconnected with British government remittances. But Italian and Belgian exchange rose with the franc, and the French Republic 8 per cent bonds again touched on the New York stock exchange the highest point reached since the break and recovery following the march into the Ruhr.

It naturally remains for the financial markets to learn when and how the German terms will be submitted, what their actual scope is and how far, if publicly submitted, they can be expected to meet the ideas of France and Belgium. No enthusiasm was shown on today's European stock markets, which, having refused to decline on the Ruhr complications, are not likely now to rise on any other news from the continent than a positive settlement of the dispute. Our own stock market was again strong in the main, but with signs of relaxing vigor in the forward movement.

Several industrial shares made further advances of a point or two, but not all of these were maintained, and a few of the stronger stocks of the early trading ended with actual net declines. The railway shares again did nothing and the stock market as a whole ended with almost as many losses as gains for the day.

Nothing in the weekly Federal reserve statement suggested any early change in the policy regarding discount rates. In the entire system, rediscounts increased $41,500,000, but note circulation decreased $13,400,000. At the New York Reserve Bank rediscounts were $9,300,000 larger. These are not important movements, they leave the reserve ratio only slightly changed.

TOO RISKY

Writes Mrs. W. M.: In a book shop the other day the clerk handed me a recent novel, saying, "This has had a remarkable run. You are sure to enjoy it."

"Have you read it?" I inquired.

"'Oh, no,' he replied. 'I wouldn't dare to read it, as my duty requires me to be enthusiastic in recommending it to our customers.'"—Boston Transcript.

BUDGET SYSTEM TEXT BOOKS DISTRIBUTED

With the difficulty that exists in bringing to an approximate contact the items of income and outgo, the task of the housewife or woman in business is an exceedingly formidable one. The management of the home has come to be a science almost as complicated as that of commercial enterprise, and the management of personal expenditures is equally as distressing.

In order that some charted route, or at least a series of guideposts may be available, the Bank of Italy, through its women's banking department, is issuing two budget books, one for the use of the business woman, and the other for the housewife. These books are distributed free to all who are interested in obtaining copies, and may be had by personal application at the department.

In covering the subject of budgets, an effort has been made to base all considerations on conditions actually existing in California. In this respect the book differs from anything previously issued on the Coast. The general instructions and illustrations apply to all classes of individuals and to all incomes, both large and small.

States Linked by Power Lines

Tennessee and Georgia will soon join hands at Chattanooga, in a power company station, which will lease from twenty to thirty thousand horsepower in electric energy a year from a power company in Northern Georgia, thereby adding to its distributing efficiency.

NEW CLOSE-IN

Wilshire Subdivision

(Ready to Open)

OFFERS TO THE MOST

Conservative Investor

A Few Beneficiary Bank Trust Interests

(FULLY PROTECTED)

In Sums from $1000 up to $100,000

We Can Substantiate the Fact

That Our Present Syndicates Are Paying Bigger Profits Than Any Other Legitimate Business in the World

NOT A GAMBLE

A SAFE—LEGITIMATE—BIG BUSINESS

(BANK REFERENCES GIVEN.)

Call

MR. EVANS, 762188 or 763111

Evenings, Wilshire 3933

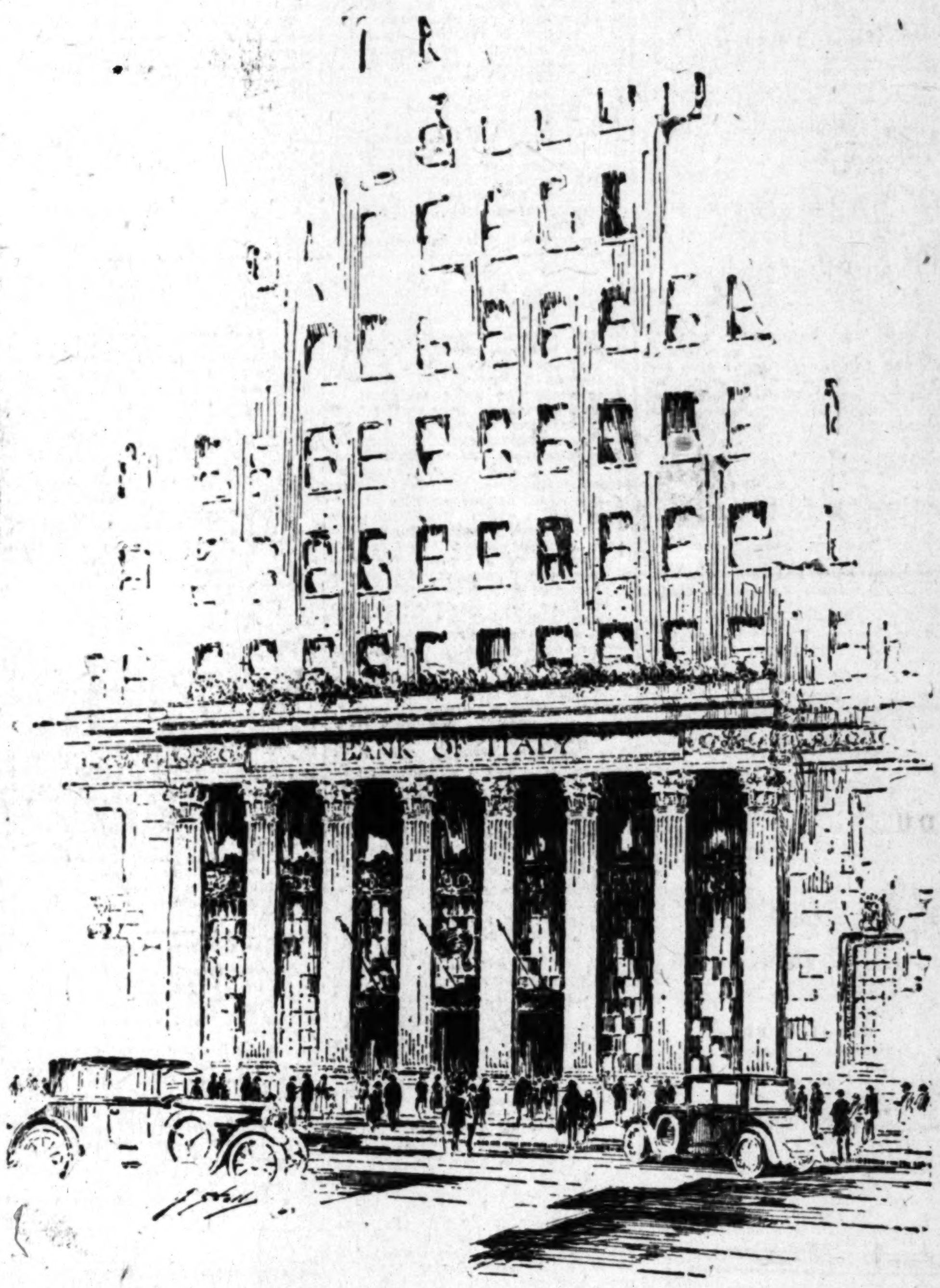

IN KEEPING WITH THE PROGRESSIVE SPIRIT WHICH CHARACTERIZES THE GROWTH AND PROSPERITY OF LOS ANGELES, THE BANK OF ITALY HAS ERECTED AS THE CENTER OF ITS ACTIVITIES IN SOUTHERN CALIFORNIA, A NEW BANK BUILDING—REPRESENTATIVE IN SIZE AND ARCHITECTURAL DESIGN OF THE GREAT CITY THAT IT SERVES.

THE DIRECTORS AND OFFICERS OF THE BANK OF ITALY APPRECIATE THE FRIENDLY ATTITUDE EVIDENCED BY THE PEOPLE OF THIS COMMUNITY IN THEIR RELATIONSHIP WITH THE BANK. IT IS AS THE OUTGROWTH OF THIS CORDIAL FEELING TOGETHER WITH THE DESIRE TO PROVIDE A GREATER MEASURE OF SERVICE, THAT THE ERECTION OF THIS NEW STRUCTURE HAS BEEN CONSUMMATED.

A CORDIAL INVITATION IS EXTENDED TO THE PEOPLE OF LOS ANGELES AND THE NEIGHBORING CITIES OF SOUTHERN CALIFORNIA, TO VISIT AND INSPECT THE NEW BANKING QUARTERS.

RECEPTION DAYS

FRIDAY, MARCH SIXTEENTH, TEN O'CLOCK A. M. TO TEN O'CLOCK P. M.
SATURDAY, MARCH SEVENTEENTH, TEN O'CLOCK A. M. TO TEN O'CLOCK P. M.
THE BANK WILL BE OPEN FOR BUSINESS MONDAY MARCH NINETEENTH.

BANK of ITALY

SEVENTH AND OLIVE STREETS

NEWS ITEM

Local and Eastern dispatches predict advance in price of California crude oil in near future.

HOLLY DEVELOPMENT
Closed yesterday
$3.10@$3.15

A popular local oil issue. Has been very active in Denver, San Francisco and locally. Application will be made for listing on Los Angeles Stock Exchange. A Special Report on this issue will be sent free on request.

PRIVATE WIRE SERVICE WITH NEW YORK, SAN FRANCISCO AND OTHER MARKETS

Direct Wire to New York Curb (Special Curb Board)

"Prompt and Efficient Service"

A. W. COOTE

Member
Chicago Board of Trade
Los Angeles Stock Exchange
San Francisco Stock Exchange
New York Curb
614 South Spring St.
6716 Hollywood Blvd.

L. A. Gas and Electric Corp.
$4,000,000

Gen. & Ref. Mortgage 5½% Gold Bonds

Series "F"

Company's net earnings 2.49 times bonded indebtedness.

Exempt from personal property tax in Calif.

Price 97.75 and interest

Call, write or phone

Howard G. Rath Company

Established 1910
INVESTMENT SECURITIES
Members L. A. Stock Exchange
322 Pacific Mutual Bldg., Los Angeles
Telephone 606-64

Check your Investments!

Changing conditions affect all Securities but risk of loss may be avoided by periodical checking. Weed-out the weak!

I specialize in such work, with 18 years of experience.

A. M. Clifford

Investment Counselor and Financial Analyst

"No Securities to Sell"

Stock Exchange Building Los Angeles

BHL

Los Angeles Gas and Electric Corporation

General and Refunding

Mortgage 5½'s Gold Bonds

Due March 1, 1943.

Price 97¾

and interest.

Banks, Huntley & Co.
Los Angeles
1212 STOCK EXCHANGE BLDG.
PHONE ~ PICO 4300

PUTS AND CALLS

$40 to $125 controls 100 shares of any listed stock on N. Y. Stock Exchange. No further risk. Move of five points from option price gives you opportunity to take $500 profit; 3, $300, etc. Write for free circular.

S. PARKER & CO., 50 BROAD ST., N. Y.

Business; Financial; Markets; Investment

BUSINESS NEWS OF BUSY MARTS

Textile Engineer Sees Great Future for Industry

Plenty of Labor; Other Local Factors Favorable

Rural Credits; Gas Company Bonds; Holland Land

With plenty of Mexican labor and a continuous influx of easterners, among whom are skilled workers of all crafts, the supposed labor problem confronting the establishment of the cotton-mill industry in Los Angeles is easily solvable.

This was the assertion made yesterday by M. H. Merrill of M. H. Merrill & Co., industrial engineers of Boston. Mr. Merrill has been connected with the textile industry as an engineer for a number of years, and has been called here to consult with the organizers of the Los Angeles cotton mills, who are planning the erection of a modern establishment.

Mr. Merrill is optimistic over the future of the textile industry in this city, and emphasizes the absence of the perplexities that the New England and southern mill men had to meet in the infancy of their development work. The labor question has been paramount, he said, in the history of the textile industry, but it is resolved into a negligible factor in the development of the industry in Los Angeles.

"Mexican laborers," Mr. Merrill said, "are peculiarly suited to mill work because of their dexterity and nimbleness of finger. They are not equal to negroes in manual labor, but in the mill they are not easily surpassed.

The sustained influx of people of all classes into Southern California redounds to the progress of any industrial enterprise in this city, because of the existence of a certain number of skilled workmen among the immigrants, varying from a small percentage in some crafts to a larger amount in others. Mr. Merrill is of the opinion, from his experiences in mill work, that these miscast laborers can be advantageously converted to the cotton mill with a minimum of difficulty.

LOCAL ADVANTAGES

Aside from the labor question, he declared himself particularly impressed with the favorableness of other factors entering into the situation. These were enumerated as the total absence of the boll weevil, cheap power, proximity of markets, ideal climate and good living conditions. Combining these points, Mr. Merrill is firmly convinced that the textile mills will flourish here.

Contrasting conditions in Los Angeles with New England and the South, he declared that the saturation point had been reached in the former region, and lack of capital had retarded expansion of textile mills in the South. All available water power in New England has been developed, steam power has been exploited to the limit and only the remote hydro-electric sites remain, and they are utilized by the paper and pulp mills.

The labor question in the mill States on the Atlantic Coast is acute, he said. "A variety of languages" is the stumbling block to understanding between the mill owners and the employees and there appears to be no means by which this difficulty can be removed.

In the South, the scarcity of capital has limited the mills to small capacity and in addition, the problems of power and labor have also been contributory causes to slow progress. However, the southern mills have presented stiff competition to the established New England enterprises, particularly in the coarse cloth work.

Mr. Merrill can see none of the enumerated obstacles existing here, and is confident that the trend of the industry is toward this Coast.

RURAL CREDITS

An analysis and explanation of the Rural Credits Act recently passed by Congress and other previous legislation designed to foster the development of the agricultural resources of the United States was made last night by J. A. H. Kerr, vice-president of the Security Trust and Savings Bank in an address delivered to the San Bernardino County Bankers' Association at Redlands.

Talking upon the general topic of "Rural Credits in the United States," Mr. Kerr said in part:

"The passage by Congress of a Rural Credits Act, a composite of several proposed measures of legislation, has focused the attention of the country upon this problem of agricultural finance. Ever since the price collapse of 1920, due in large part to the lack of purchasing power in Europe for our surplus farm products, there has been increasing discontent among the farmers, emphasized by the formation in Congress of what is known as the Farm Bloc. The Rural Credits Act is in part a response to this agitation and discontent. From its proponents have come some predictions of quite radical changes in our general system of banking and credits as they may affect the farmer.

"When, after careful investigation, Congress enacted the Federal Reserve banking system it was believed to be the best in existence. It carried us safely through the various conditions arising prior, and subsequent, to the war, with a minimum derangement of general credit operations. The Federal Reserve Act is one of the two most important constructive legislative measures passed by Congress since the Civil War. The other was the Panama Canal Act.

"While the Federal Reserve Act was a tremendous factor in stabilizing the credit situation in the commercial world, agriculturists complain, however, that the act was primarily for the benefit of almost every industry in the country except that of farming. To meet the contentions of the agriculturists Congress enacted laws establishing the Federal land banks and the joint stock land banks. The operation of these banks has been quite successful to date in providing funds for long-term mortgage loans at a low interest rate, and has materially assisted the farmer."

GAS ISSUE

Bond & Goodwin & Tucker, Inc., E. H. Rollins & Sons, Harris Trust and Savings Bank and the Mercantile Securities Company of California are offering $4,000,000 Los Angeles Gas and Electric Corporation 5½ per cent general and refunding mortgage gold bonds, due 1943, at 97¾ and interest, yielding over 5.70 per cent. The Los Angeles Gas and Electric Corporation operates in Los Angeles, and controls all the gas business in Pasadena, South Pasadena, Alhambra, Inglewood and Huntington Park, serving a total population estimated at about 1,050,000.

The property, including the additions provided for by this financing, together with the proceeds from the issue of $10,000,000 preferred stock, is valued at over $52,400,000, or more than 1.95 times the corporation's total funded debt, including the present issue.

HOLLAND LAND

Net profit of the Holland Land Company for 1922 before Federal taxes amounted to $231,368.58, or $7.71 on the outstanding capital stock, according to the annual report released yesterday.

Lease rentals during the year totaled $70,119.56, which after including land sales, miscellaneous income and deducting discounts and expenses, amounted to $510,492.62. Various deductible items brought the net profit to a final amount of $281,368.58.

In the statement accompanying the report, President J. V. Mendenhall says:

"The significant event in the progress of the Holland Land Company since the last annual meeting was the lending to our land purchasers by the Federal and joint stock land banks and other banks of a sum in excess of $1,800,000. The loans assisted thirty-nine buyers to pay the company in full on 5,378.695 acres. Second trust deeds securing balances aggregating $288,464.68, an average of $57.17 an acre, were taken back by the company in thirty other cases. Payments thereon are spread over the next eight years. The average first mortgage bank loan was $160 an acre. Because of the payments received as a result of these loans the company will redeem the $858,700 of bonds still outstanding on June 1, the remainder of a bonded debt which once reached a maximum of $2,726,000."

LUMBER DEMAND

Revival of building, following the war and which shows no signs of subsiding, has created a demand for lumber which the mills in the timber States are unable to satisfy, according to advices received from all parts of the country. Many saw mills now working at capacity, have declined to accept further orders as their output is contracted ahead for months.

The Pacific Coast particularly has benefited by this unusual demand. Every lumber firm in Washington, Oregon and California has sufficient business to insure uninterrupted cutting for more than a year. Due to the partial exhaustion of timber stands in the Middle Western and Southern States, the country now depends upon the Pacific Coast States for the larger portion of its lumber supply. Lumbermen in the West are responding to this demand with the result that the output of western lumber now is the largest in history.

HOTCHKISS RANCH

The W. J. Hotchkiss Ranch 6 1-2 per cent serial gold bonds offered yesterday by Blyth, Witter & Co., were well received by local investors. The fact that these bonds are exempt from personal property tax in California is one feature which appeals to many bond buyers.

BANK APPOINTMENTS

Announcement of the appointment of an Executive Board of the First National Bank of Los Angeles in Hollywood was made yesterday.

The Hollywood men appointed are: R. L. Holmes, chairman, attorney, Garden Court; Dr. A. H. Fisk, president, Ever Ready Drug Company; Fred J. Smith, president, O. J. Bond Film Productions, and Secretary-Treasurer, Betty Bolton Corporation; William J. Palmer, attorney; J. E. Bryant; L. A. Davis, Hollywood vice-president and M. F. Palmer, manager, of the First National Bank of Hollywood.

DAILY TRADE TALK

Bank Summary Shows That Average Prices in Six Commodity Groups Are Advancing

The financial and business summary of the Citizens' National Bank of Los Angeles for March contains one of the most complete economic discussions covering six fundametanl commodity groups that has yet been published. The discussion is accompanied by an unusually comprehensive chart, which plainly pictures the relative buying power of grain, live stock, metals, textiles, building, and miscellaneous commodity groups, together with their component parts.

One of the salient points in the study is its application to the use of sales and credit men, bringing out that average prices in each of the groups have persisted in an upward trend for the past six months, that the relative exchange value of the various groups has been impaired during the past six months, and that the textile and building groups are maintaining such high relative price levels that the proper readjustment of exchange values of commodities generally has been prevented.

The summary covers the general commodity situation separately from its study of the six groups. The line representing the physical volume of production, from which the bank's economist draws his conclusions, is said to have reached a point higher than at any time since July, 1920. This condition has led the analyzer to state that commodity activity trends have not responded to their usual seasonal tendency toward dullness, and that commodity activity, rather than price advances, has been the dominating news element in the situation this month.

Two important points are developed in th egeneral commodity study; one relating to the purchase of raw materials, the other to merchandising plans. The first is covered in the statement that "the present is the time when the greatest amount of thoughtful study should be given all questions involving the purchase of raw materials, and this study should not be confined merely to one's knowledge of his activity, but the counsel of a sound-thinking, consulting economist should be sought in order that the strength or weakness of the statistical position of data relating to a commodity or group of commodities could be properly determined."

The second point is covered in the statement that the efficiency of all departments and individuals connected with an institution should be increased in order to improve production, instead of increasing one's overhead by adding operatives, for some time yet. This point is supplemented by the statement that merchandising plans should be immediately formulated and put into execution. The bank offers assistance in the latter instance by supplying an analysis of the buying power of any territory in the United States upon the request of individuals with marketing problems.

BUSINESS SITUATION

The general business situation is covered from a new angle, the letter stating that "business is making excellent time on a smooth highway constructed from sound economic fundamentals. This does not mean, however, that careless commercial driving is either permissible or will be 'stood for.' Wise caution is given as a particularly useful element for safety just now. Then the analyzer states that caution, to be wise, must produce the quality of prompt purchasing and marketing action which will create a backlog of earnings, while the opportunity to earn is here, yet will at the same time maintain such a degree of liquidity that those earnings will not be wiped out during the next two cycle periods."

The recent upturn in the Federal reserve interest rate is looked upon by the bank's economist as being a sound step, for, it is said, while the cost of commercial money is still under the average, the big point commendable in the Federal Reserve Board's early action in advancing the rate is the possible checking influence it may have upon acute speculation.

The letter states that the investment situation has made no fundamental change during the month. However, in view of the fact that the market stood the shock of an abnormal pressure of new securities in connection with heavy selling by large holders in January, and recorded firmness then and a substantial recovery later, it seems evident that no fundamental bearish influence is acting on bond prices, and that a further price advance may be expected with long-term bonds still the proper place for permanent investment.

MARKET INDEX

The following index will be found convenient for quickly locating market information in this issue of The Times:

	Page
Bond quotations	15
Business news	12
Building permits	12
Butter (eggs)	16
Citrus fruits	16
California dried fruit	14
Cotton	15
Daily market letter	11
Daily Trade Talk	12
Eggs (butter and eggs)	16
Foreign exchange (money)	16
Gasoline, oils	16
Grains	16
Live stock	15
Metal market	16
Market statistics	15
Money, exchange	15
Produce, Los Angeles	16
Produce, San Francisco	16
Wall street news	16
STOCKS—	
Boston copper	14
Chicago	14
Los Angeles	14
New York	13
New York oils	12
New York (curb)	13
Stocks and bonds in San Francisco	14
Salt Lake	14
San Francisco	14

BUILDING PERMITS

Building permits issued yesterday exceeding $3500 in valuation follow.

Dwellings:

Louis Bernstein, 1146 South Windsor, owner; I. Phillips, builder; $3500.

S. Forman, 1346 Tremaine, owner and builder; $8000.

F. C. Bowman, 232 North Irving, owner and builder; $7500.

Ambrose Jones, 806 South Leland, owner; C. W. Brashears, builder; $4000.

George Regel, 965 West Eleventh, owner and builder; $8500.

B. Neville, 118 South New Hampshire, owner; P. Tenison, builder; $12,000.

Abe Jacobs, 1715 West Fifty-fourth, owner and builder; $5000.

F. H. Mingee, 3419 Berkshire, owner and builder; $8500.

Mrs. M. H. Weaver, 1606 Fremont Place, owner; Ben Tatmer, builder; $20,000.

J. P. Wilson, 1364 North Kingsley, owner; C. W. Iler, builder; $12,000.

W. C. Gener, 3156 Fountain, owner; R. W. Clark, builder; $3800.

T. J. Betley, 1507 West Avenue 46, owner; F. S. McKee, builder; $4450.

A. Alden, 4124 Shelburn Court, owner; F. S. McKee, builder; $3700.

E. F. Abrens, 733 June and 741 North Genesee, owner and builder; $3600.

Mrs. J. Howard, 5157 First avenue, owner and builder; $3500.

S. E. Bailing, 2839 West Twenty-first, owner; L. E. Radenbach, builder; $6500.

O. W. Romaine, 1122 West Seventieth, owner and builder; $7500.

N. Guyton, 2253 South Bronson, owner and builder; $6500.

W. H. Jackson, 4911 Eleventh, owner; J. G. Covington, builder; $4300.

J. W. Gray, 403 West Avenue 57, owner; R. L. Humphrey, builder; $3800.

J. J. Jonash, 3125 Van Ness, owner; M. J. and S. Brook, builders; $4300. 2209 West Fifty-second; $3500.

Frank Van Huel, 1830 Browning Boulevard, owner and builder; $4500. 1748 Browning Boulevard, $4500.

J. L. Harrington, 301 North Cahuenga, owner; J. S. Jeffers, builder; $7500.

W. E. Flidon, 1515 South Van Ness, owner; C. S. Holloway, builder; $7500.

Arthur King, 5475 Pesler Boulevard, owner; Lawrence Maddox Construction Company, builders; $3500.

Business structures:

Public library, Los Angeles Board of Library Directors, 921 Gaffey, San Pedro, owners; Hubert Construction Company, builders; $50,000.

School buildings, Los Angeles City School District, 2822 East First, owners and builders; $92,000. 360 Albertine, $24,000.

Flats, Edward Geralsky, 612 Plymouth Boulevard, owner and builder; $13,500. Shreeve & Wetherspoon, 1851 Canyon Drive, owners and builders; $10,000. 1855 Canyon Drive, $10,000. Peter Holmes, 501 Carondelet, owner and builder; $13,000. 2504 Ocean View, $12,000.

Apartments, C. H. Clay, 960 South Oxford, owner; Gable & Wyant, builders; $150,000. I. E. Robbins, 3725 Whittier Boulevard, owner and builder; $21,000. H. H. Clark, 1819 Maryland, owner; W. H. Clepine, builder; $25,000. Elma Y. Cooper, 3865 Wilshire, owner and builder; $150,000.

Offices, Westlake Hospital, 2025 Orange, owners and builders; $5000.

STANDARD OILS

NEW YORK, March 15.—Following are the closing prices on the New York Curb for the various Standard Oil stocks. Quotations furnished by A. H. Crary & Co., 618 South Spring street.

	—Close— Bid.	Ask.		—Close— Bid.	Ask.
Anglo	17½	17¾	Penn. Mex.	19	21
Borne S.	145	150	Prairie Oil	248	250
Buckeye	88	90	Prairie P.	114	115
C'brough	235	240	Solar Refg.	200	205
Do. pfd.	115	117	S. Pipe	112	114
Continental	46	48½	S. P. Oil	172	173
Crescent	22	23	S. W. P. Oil	85	88
Cum'land	112	114	S. Oil Ind.	66½	66¾
Eureka	112	114	S. Oil Kan.	52½	53
Galena	73	74	S. Oil Ky.	104	105
Old pfd.	107	108	S. Oil N. Y.	46¼	46½
New pfd.	107	108	S. Oil Ohio	285	290
Ill. Pipe	164	166	Do. pfd.	116	117
Ind. Pipe	101	102	Swan & F.	30	32
Nat. Tran.	25½	26½	Vacuum	51¼	51½
N. Y. Tran.	134	138	Washington	31¼	31½
N. Pipe	105	107	S. Oil Neb.	265	270
Ohio Oil	82	83	Imperial	118	119
Int. Pete.	23¾	23⅞			

CALLED BONDS

[Blyth, Witter & Co. News Service.]

Atlantic Pulp and Paper Company, 6500 6s, due 1924-29; redemption May 1, 1923, at 102.

Evansville Gas and Electric Light Company, 15,000 5s, due 1932; redemption June 1, 1923, at 105.

Salina County Coal Company, 11,000 first 6s, due 1932; redemption April 15, 1923, at 103.

Stability and Yield

THE desirability of an industrial investment is dependent upon stability and yield. The first mortgage 7% sinking fund gold bonds of the Van Camp Sea Food Company, Inc., are uncommonly attractive because the stability of the business is insured by a diversity of popular products, and because the yield is very liberal.

A circular giving the details of this interesting business will be gladly mailed upon request. Simply use the space below.

Name ....

Address ....

BOND & GOODWIN & TUCKER
TITLE INSURANCE BUILDING
LOS ANGELES
SAN FRANCISCO SEATTLE PORTLAND

New Issue $4,000,000

LOS ANGELES GAS AND ELECTRIC CORPORATION

GENERAL and Refunding Mortgage 5½% Gold Bonds, Series "F." Dated March 1, 1923, Due March 1, 1943.

Price 97.75
Yielding 5.70%
Exempt from the California Personal Property Tax

Application has been made to certify these bonds as a legal investment for California Savings Banks.

Descriptive Circular upon Request

E. H. ROLLINS & SONS
Investment Bonds
203 Security Bldg - Los Angeles - Pico 913
Boston - New York - Chicago - Denver - San Francisco

FOUNDED 1876

The Pennsylvania Railroad
Equipment Trust 5% Gold Certificates
Issued under the Philadelphia Plan

Principal and interest (March 15 and September 15) payable in Philadelphia or New York.

This issue of $31,500,000 total par value of Certificates is issued against standard railroad equipment costing not less than $39,375,000 under an equipment trust agreement between the Pennsylvania Railroad Company and the Fidelity Trust Company of Philadelphia, Trustee.

Cash equal to the principal amount of Certificates will be deposited under trust agreement to be withdrawn from time to time as equipment is delivered.

Principal and interest guaranteed by indorsement of the Pennsylvania Railroad Company.

Pending the preparation of the Definitive Certificates, Temporary Receipts exchangeable for Definitive Certificates, when received, will be issued.

We Offer Certificates
Maturities March, 1924 to 1938
At Price to Yield 5.08%

BLYTH, WITTER & CO.
Trust and Savings Bldg.
Los Angeles
SAN FRANCISCO NEW YORK SEATTLE
SAN DIEGO CHICAGO PORTLAND

NO INCOME TAX TO PAY!

We are now able to offer for safe investment the following California Municipal and District Bonds. Each is Exempt from all Federal Income Taxes and personal property taxes in this State.

City of Piedmont School	5	1934-53	4.35
Excelsior Union High School	5	1946-53	4.40
Pacific Coast Jt. Stk. Bank	5	1953	4.65
Reclamation Dist. No. 1000	6	1924-33	5.30
Reclamation Dist. No. 2060	6	1927-39	5.50
Reclamation Dist. No. 784	6	1933-35	5.70
Reclamation Dist. No. 2061	6	1930-40	5.75
Imperial Irrigation Dist.	6	1935-56	5.50

Each of the above securities (with one exception) is also Legal Investment for California Savings Banks. Bonds offered subject to prior sale and change in price. Send for full descriptive circular.

HUNTER, DULIN & CO.
GOVERNMENT, MUNICIPAL AND CORPORATION BONDS
I. N. VAN NUYS BUILDING
LOS ANGELES
HOLLYWOOD
PASADENA 510 E. COLO. ST.
SAN FRANCISCO OAKLAND

MG

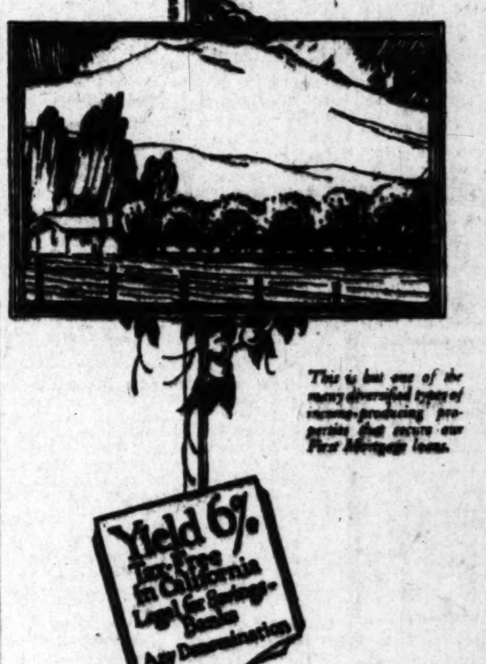

This is but one of the many diversified types of income-producing properties that secure our First Mortgage loans.

What Secures Our First Mortgage Certificates

Fruit Orchards

FOOD is life's greatest necessity —hence land that produces food is the best security for investment. Our First Mortgage Certificates are secured by some of the best fruit orchards, grain farms, dairy farms, etc., in this State.

Consequently, when "paper" is so secured and is further safeguarded by over $21,000,000 in cash capital and the absolute guarantee of the largest company of its kind in the West, that paper is the best you can buy. That is the kind of investment our First Mortgage Certificates are.

MORTGAGE GUARANTEE Company
626 SOUTH SPRING STREET Los Angeles
10707 Main 6507

BENJ. F. McLOUTH COMPANY
INVESTMENT SECURITIES STOCK EXCHANGE BLDG. TEL. PICO 45.

Buy and Hold Edison Stock
Investment Department, 4th Floor, Edison Building, Los Angeles, Cal.

Bonds You Should Own

Two bonds representing a conservative mortgage on very valuable buildings, and therefore constituting a highly desirable investment are—

Fifth Street Building
First Mortgage 6% Serial Bonds
Price to Yield 6.40

Silverwood Building Co.
First Mortgage 6% Serial Bonds
Price to Yield 6.50

The Fifth Street Building, located at Fifth and Broadway, is leased by the Fifth Street Store, who have operated successfully on this corner for a number of years. The store at this location has become a land mark. The rental paid by the Fifth Street Store to the building company is in excess of all interest and amortization charges on the bonds and other expenses of the company. This lease runs beyond the latest bond.

Silverwood Building, located at Sixth and Broadway, is no less a landmark than the Fifth Street Store. F. B. Silverwood has conducted a gentleman's furnishing business at this location for many years. The firm is successful and has made a steady growth with the city.

These bonds offer an excellent opportunity for diversification of funds.

Further particulars on request.

Stevens, Page & Sterling
GOVERNMENT, MUNICIPAL AND CORPORATION BONDS
LOS ANGELES, Van Nuys Building, 7th and Spring Streets, Pico 2870 — PASADENA, Boston Building, 55 North Raymond Avenue, Fair Oaks 9114

THIS diversified list of ten bonds presents an opportunity for you to receive an average yield of approximately 6.30% from funds conservatively invested:

	Maturity	Approx. Yield
PACIFIC JOINT STOCK LAND BANK 5's	1953	4.80%
IMPERIAL IRRIGATION DISTRICT 6's	1936-50	5.30%
E. K. BOOTH COMPANY First Mortgage 7½'s	1942	7.40%
EL CAJON VINEYARDS, INC. First Mortgage 7's	1926-33	7.00%
SAN DIEGO COUNTY WATER CO. First Mortgage 6's	1962	6.00%
SOUTHERN CALIFORNIA EDISON CO. General & Refunding 5½'s	1939	5.70%
WESTINGHOUSE ELECTRIC BLDG. 1st Mtge. & Collateral Trust 7's	1932-41	6.50%
VAN CAMP SEA FOOD CO., INC. First Mortgage 7's	1937	7.10%
ILLINOIS COAL CORPORATION First Mortgage 7's	1941	7.00%
L. A. GAS & ELECT. CORPORATION General & Refunding 5½'s	1943	5.70%

Send for full details describing this selection.

NAME ....

ADDRESS ....

ESTABLISHED 1891
CARSTENS & EARLES
INCORPORATED
1102 TITLE INSURANCE BUILDING, LOS ANGELES
SEATTLE SPOKANE SAN FRANCISCO SAN DIEGO RIVERSIDE

DIVIDENDS
From Perpetual Power

HYDRO-ELECTRIC power is the only inexhaustible source of energy used by man. It is a basic necessity to thousands of Californians.

When you invest in Great Western Power Company of California 7% Cumulative Preferred Stock, you secure a part ownership in California's largest single power project, and in a business that profitably serves the growing demands of the San Francisco Bay and Sacramento Valley regions. The Company has an unbroken dividend record, and for the past six years earnings have averaged over six times the dividend requirements.

This stock offers you a real opportunity of participating in the certain profits from perpetual power. You can buy it for cash or on the monthly payment plan.

Price $100 per Share, Yielding 7%

Call, Phone or Write for Further Particulars Today.

Alvin H. Frank & Co
INVESTMENT SECURITIES
[illegible] Union Bank Bldg. EIGHTH & HILL — Phone Pico 6288 LOS ANGELES

Let Your Investment Be MORELAND 7% Preferred

It participates proportionately with the Common in dividends above 7% to 12% per annum.

Address: Securities Department

Moreland Motor Truck Co.
2325 SOUTH MAIN STREET, LOS ANGELES, CAL.

NEW YORK STOCK EXCHANGE

[BY A. P. NIGHT WIRE]

NEW YORK, March 15.—The week-end profit-taking and some short selling in the late dealings halted the early upward movement of prices in today's market, but the usual leaders showed comparatively small net changes on the day. Bullish trade advices, lower money rates and more favorable foreign political news had a cheerful effect on speculative sentiment.

Heavy buying of Sinclair on speculative expectation that the directors would place the stock on a $2 annual basis at the next meeting, April 11, was one of the day's features. Nearly 100,000 shares changed hands during the day, the closing price, 35 3-4, representing a net gain of 2 1-8 points on the day. Maryland advanced 1 1-4 points, but the other oils were inclined to be reactionary, Standard Oil of California dropping 2 points to 60 3-4 on overnight announcement of new financing, but recovering later to 61 1-4.

United States Steel, Baldwin, Studebaker, Corn Products, Anaconda, United States Rubber, the Pan-American issues, Cosden and Producers and Refiners all closed within a half of a point of yesterday's final quotations.

Independent strength was shown by a number of specialties, notably United States Industrial Alcohol, Reynolds Spring, Jewel Tea preferred, Jones Bros. Tea, Associated Dry Goods, Atlantic, Gulf and West Indies and Brooklyn Edison, the net gain ranging from 2 to nearly 3½ points.

The traditional "selling on the good news," following the announcement that the directors of the Louisville and Nashville Railroad had declared a 62½ per cent stock dividend and placed the new stock on a $5 basis, forced the present stock down more than 6 points to 143 7-8, but it rallied back to 146, off 4, just before the close. Atlantic Coast Line, which owns approximately 51 per cent of the outstanding L. and N. stock, also reacted, but closed at 121 3-4, up 3-4. Lackawanna, Delaware and Hudson and Norfolk and Western were the other conspicuous heavy spots in the rail list.

The sharp 15 points rally in French francs, which were quoted above 6.20 cents for the first time in over a month, was the feature of the foreign exchange list. Demand sterling sold just above 4.69 5-8. Canadian exchange was again heavy.

Call money opened and renewed at 5 per cent, but dropped to 4½ at noon, closing at that figure. Time money continued quiet with brokers bidding 5 1-4 and bankers asking 5½ for all maturities. Commercial paper continued to move in moderate volume with the prime names commanding 5 per cent.

Day's total sales, 1,062,090 shares.

Twenty industrials averaged 104.74; net loss, .54. High, 1923, 105.28; low, 96.96.

Twenty railroads averaged 89.23; net loss, .40. High, 1923, 90.63; low, 84.53.

Stock Quotations

[Furnished by E. F. Hutton & Co., Members New York Stock Exchange, 643 South Spring street.]

NEW YORK, March 15.—Following are the closing prices, sales, high and low quotations today:

Sales	Stocks	High.	Low.	Close.	Net change.
100	Advance Rumley	18⅝	18⅝	18⅝	+ ⅛
2,500	Allied Ch. & Dye	79⅞	78½	78½	— ½
......	Allis Chal. Mfg.	49¼	48⅞	48½	...
700	Am. Agr. Chem.	34⅝	33½	34½	+2
600	Do. pfd	65⅝	65	65½	...
1,000	Am. Beet Sugar	46	46	46⅛	—1½
2,300	Am. Bosch Mag.	58	56	56	+2½
5,400	Am. Can	104	102⅝	102⅝	—1
......	Do. pfd	112	112	110⅞	—1½
......	Am. Car & Fdy.	182½	182	182¼	—3¼
400	Am. Cotton Oil	17	17	16⅞	— ⅛
1,200	Am. Drug. Syn.	6⅝	6⅛	6½	— ⅛
100	Am. Express	130½	130½	130½	— ¼
200	Am. Hide & L.	12⅞	12⅝	12⅝	— ⅜
10,000	Am. Int'l Corp.	31⅝	30¾	31⅛	+ ⅛
200	Am. La France	12½	12½	12⅝	— ½
1,200	Am. Linseed	36⅞	33⅞	33¼	+ ½
......	Do. pfd	57½	57	56⅞	...
4,100	Am. Locomotive	135½	134½	134½	— ⅝
2,000	Am. Metal	54⅝	53⅞	53⅞	+ ⅛
[illegible]	[illegible]	[illegible]	[illegible]	[illegible]	[illegible]
......	Sterling Prod.	64	63⅝	63½	— ⅛
14,600	Stewart-W. Sp.	123½	120	120	...
6,400	Stromberg Carb.	92⅞	91½	91½	—28½
12,200	Studebaker Corp.	126⅜	124⅝	124⅝	...
2,000	Submarine Boat	14⅝	13⅝	13⅞	— ⅜
500	Superior Oil	5⅝	5½	5⅝	— ⅛
1,000	Tenn. Cop. & C.	12⅝	12¼	12⅛	— ½
6,400	Texas Co.	51¼	50⅝	50¾	+ ¼
......	Texas Gulf Sul.	62¼	61	61⅞	+1¼
100	Texas & Pacific	25⅝	25⅜	25½	— ⅛
2,700	Tex. P. C. & O.	22½	22	22⅛	— ⅜
5,300	Timken R. Bear.	43⅞	43¼	43½	+ ½
8,900	Tob. Prod. Corp.	58⅛	57½	58	+ ⅝
100	Do. pfd	111½	111½	111½	...
10,000	Do. A	84⅛	83¼	84	+ ⅝
2,000	Transcont. Oil	13¼	12⅞	12⅞	...
600	Transue & W. S.	34	32½	33½	...
......	Union Bag & P.	60½	60½	60½	+ ⅝
400	Union Pacific	142½	142	141¼	— ¼
200	Un. Alloy Steel	36	35½	36⅛	+1
200	United Fruit	181½	181	181	+2
2,100	Un. Rys. Invest.	18⅛	17½	18⅛	— ⅛
3,800	Do. pfd	53⅝	51	52⅛	—2½
7,600	Un. Retail Stores	81⅝	80⅛	81	+ ½
31,800	U. S. Ind. Alcohol	72⅝	69⅞	72	+3
3,800	U. S. R. & Imp.	102½	100⅜	100⅝	+ ½
......	U. S. Rubber	63	62⅛	62⅛	— ⅛
10,200	U. S. Steel Corp.	108¼	107⅜	107⅝	...
2,600	Utah Copper	73⅝	72⅞	73¼	+ ⅛
......	Utah Securities	21⅝	21½	21½	...
1,700	Vanadium Corp.	42⅞	42⅛	42¼	— ⅛
16,400	Va.-Car. Chemical	23⅝	22⅞	23	+ ⅝
200	Va. Iron, C. & C.	63¼	63¼	63	...
1,400	Vivaudou (V.)	19⅝	19¼	19⅝	+ ⅛
4,100	Wabash pfd A	31⅝	31	30⅞	+ ½
200	Wells-Fargo Ex.	49	49	48⅝	—1½
600	West. Md., new	13	12½	12⅝	+ ⅛
600	Western Pacific	18⅞	18⅝	18¼	...
100	Do. pfd	62	62	62	...
700	W. Union Tel.	116	115⅜	115⅜	+ ⅝
2,200	West. E. & M.	65⅝	64½	64½	—1
1,000	W. & L. E. Ry.	9⅞	9⅝	9½	— ⅛
1,200	White Eagle Oil	28⅞	28⅝	28½	+ ⅝
1,800	White Motors	58⅝	57½	57⅝	— ⅝
......	White Oil Corp.	4½	4⅛	4	...
......	Wickwire Spencer	11⅝	11½	11½	...
800	Willys Overland	7⅝	7¼	7⅜	...
1,500	Do. pfd new	52⅝	51½	51½	+ ½
2,400	Wilson Inc.	42⅛	41	41	+1
200	Woolworth, F. W.	214½	214½	214½	...
200	Worth. P. & M.	36½	36⅛	36	— ½

Total sales of bonds—$9,130,000.
Total sales of stocks—1,065,400 shares.
Money—Highest, 5 per cent; lowest, 4½ per cent; closing bid, 4½ per cent.

E. F. Hutton & Co.
MEMBERS
New York Stock Exchange
643 South Spring St.
Ambassador Hotel
Alexandria Hotel
Hollywood, Pasadena, Santa Barbara, Stockton, San Diego — San Francisco, Oakland, Del Monte, Sacramento, San Jose
HOME OFFICE
61 BROADWAY, NEW YORK CITY
Private Wires Coast to Coast

LOGAN and BRYAN
636 South Spring St.
Members All Leading Exchanges.
Private Wires
Atlantic to Pacific
United States and Canada
Pasadena, Santa Barbara, Coronado

What Is the Answer

One year ago Sterling Exchange....4.20
One year ago May Wheat.........1.44
Today Sterling Exchange........4.72
Today May Wheat...............1.20
Increase purchasing power £ Sterling 32c.

A. H. CRARY & CO.
Members
Chicago Board of Trade
Los Angeles Stock Exchange
Stocks—Bonds—Grain—Cotton
615 South Spring Street
Main 2668.
Direct Private Wires.

May Wheat closed yesterday 119¾. We see no reason why wheat should advance very much before it has the setback we predicted yesterday. We think wheat can be bought cheaper in the next few days. $75.00 opens an account and permits trading in 1000 bushels.

Pico 921.
GRUNDY & CO.
[illegible] Stock Exchange.

NEW YORK CURB

Curb List

[Furnished by Logan & Bryan, Members New York and Boston Stock Exchanges, 636 South Spring street, Los Angeles.]

Sales.	Stocks—	High.	Low.	Bid.
	Industrials—			
[illegible]	[illegible]	[illegible]	[illegible]	[illegible]
400	Tonopah Belmont	1⅝	1⅝	1⅝
2,300	Do. Div.	74	73	74
200	Do. Extn.	3½	3½	3½
600	Do. Mining	2⅞	2⅞	2⅞
1,000	U. S. Cont. Mines	16	16	16
1,400	Unity Gold	4⅝	4⅝	4⅝
600	United Eastern	2 3-16	2 3-16	2 3-16
600	United Imperial	79	79	79
800	West End Cons.	1⅝	1⅝	1⅝
1,300	Yukon Gold	85	85	85

LONDON MARKET

[BY CABLE—EXCLUSIVE DISPATCH.]

LONDON, March 15.—Business on the stock exchange again was small, obviously restricted by the approaching quarterly settlement, and the general tendency was undecided as a consequence. There was an occasional dullness, notably among oils and mines. Elsewhere a strengthening was noted, especially in foreign bonds. Prices based on the gilt-edge market made the foreign market firmer. Dollar rails were maintained. Tobaccos held good. British-Americans were 86s 6d. Mexican Eagle, 3⅛; Shells, 4⅝. Rubbers continued to dwindle. In American mines Frisco eased to 26s 9d.

Funds were easier in the money market. Overnight loans were 2@2½ and fixtures 1⅛. Discounts were weak. Three months' bills were 2⅝. Foreign exchange: New York, 4.68; Paris, 76.60; Berlin, 97,000@98,000.

RUBBER STEADIER ON NEW YORK MART

[EXCLUSIVE DISPATCH.]

NEW YORK, March 15.—The rubber market was somewhat steadier today, due to confirmation of cables from London saying that no restrictions had been passed in any of the British colonies. The London market was firmer. Plantation standard on spot sold at 16¾ pence. Following are the prices for rubber: Plantations, March, 34⅝ cents; April, 34⅝ cents; May, 33½ cents; June, 34⅞ cents.

Puts & Calls
SINCLAIR OIL

We suggest the immediate purchase of Calls on this stock. You traders, who are short around current levels, should buy Calls for protection.

Phone, write or call for booklet, "Puts and Calls"—it tells what they are, how they operate, etc.

Prompt attention to mail orders.

STOKES, ROGERS & CO.
Put and Call Brokers.
908 Loew's State Building.
Los Angeles, Cal.
Phone 822-505.

$400,000
San Gorgonia Power Company
First Mortgage 7% Serial Gold Bonds

Dated October 1st, 1922. **Due Serially October 1st, 1924 to 1947, inc.**

Denominations $1000 and $500.

Interest payable semi-annually October 1st and April 1st at Pacific-Southwest Trust & Savings Bank, Los Angeles, and at Crocker National Bank, San Francisco. Principal payable at the office of the Trustee, Pacific-Southwest Trust & Savings Bank, Los Angeles. Redeemable, in whole or in part, on any interest payment date at 105 and accrued interest.

The Company agrees to pay interest without deduction for any Normal Federal Income Tax up to 2%

Pacific-Southwest Trust & Savings Bank, Trustee

EXEMPT FROM PERSONAL PROPERTY TAX IN CALIFORNIA

Issuance Authorized by the Railroad Commission of the State of California.

CAPITALIZATION

	Authorized	Issued
Capital Stock—Common	$1,000,000	$100,500
First Mortgage 7% Serial Gold Bonds (this issue)	450,000	400,000

The company will have no indebtedness other than the bonded debt.

Reference is hereby made to a letter of Mr. C. O. Poole, Chief Engineer of the Southern Sierras Power Co. and consulting and supervising engineer in charge of construction for San Gorgonia Power Company, from which the following salient features are summarized:

THE COMPANY

The San Gorgonia Power Company, a California corporation, owns water rights, canals, pipe lines and diversion dams through which waters are diverted from the South and West Branches of the Whitewater River for the purpose of generating electrical energy. The company's properties extend from the Whitewater River in San Bernardino County southwesterly ten miles to the San Gorgonio River Canyon in Riverside County where the generating plants are to be located, a point approximately eight miles north of the City of Banning, California.

SECURITY

The San Gorgonia Power Company is now engaged in the construction of a modern and completely equipped system for the efficient generation and transmission of electrical energy, which upon completion, together with water rights, canals, pipe lines, diversion dams and transmission lines, has been valued by our engineers at $891,145.57, or over twice the amount of this issue. These bonds will, in opinion of counsel, be secured by first mortgage on the entire properties of the Company, including well established rights to waters from the South and West Branches of the Whitewater River. Rights of way through the Angelus Forest Reserve have been obtained under permanent easement from the Department of the Interior of the United States.

EARNINGS

The Company has leased its properties and plants in their entirety for a period of thirty years to the Southern Sierras Power Company, who will operate same as part of its own system. A carefully drawn lease contract has been entered into which provides for the payment to the San Gorgonia Power Company of 6½ mills per K.W.H. for the entire output of its plants, metered at the plants.

Our engineers estimate that the average mean annual power developed will amount to 12,412,173 K.W.H., which at the contract price of 6½ mills will g[illegible] the Company an average annual net revenue in excess of $70,000, or a[illegible] 2½ times annual interest charges, and more than twice the largest am[illegible] of interest and principal due at any time prior to maturity of this issue.

APPRAISALS AND LEGALITY

Appraisals of these properties have been made for us by both Messrs. Wm. Brackenridge and F. C. Finkle, Consulting Engineers, who have reported [illegible]vorably on the feasibility of the hydro-electric development and the secu[illegible] afforded this financing. Plans and specifications were prepared by Mr. C. [illegible] Poole, Chief Engineer of the Southern Sierras Power Company and approv[illegible] for us by Messrs. Brackenridge & Finkle.

The form of the lease contract mentioned herein and all proceedings re[illegible]tive to the issuance of these bonds have been approved by our attorneys, Messrs. O'Melveny, Millikin, Tuller & Macneil of Los Angeles, who, together with Messrs. Leonard, Surr & Hellyer of San Bernardino, have examined the Company's water and power rights and have reported them to be, in their opinion, well established.

MATURITIES

$5,000	October 1st, 1924	$9,000	October 1st, 1932	$15,000	October 1st, 1940
6,000	" 1925	9,000	" 1933	16,000	" 1941
6,000	" 1926	9,000	" 1934	17,000	" 1942
7,000	" 1927	10,000	" 1935	18,000	" 1943
7,000	" 1928	11,000	" 1936	20,000	" 1944
8,000	" 1929	12,000	" 1937	23,000	" 1945
8,000	" 1930	13,000	" 1938	24,000	" 1946
8,000	" 1931	14,000	" 1939	125,000	" 1947

PRICE 100, TO YIELD 7%

We Recommend These Bonds for Investment.

WILLIAM R. STAATS COMPANY
Established 1887
GOVERNMENT, MUNICIPAL AND CORPORATION
BONDS
640 SOUTH SPRING STREET, LOS ANGELES
SAN FRANCISCO SAN DIEGO PASADENA

The above statements, while not guaranteed by us, are believed to be accurate.

A 12% INVESTMENT
With the Three Essentials for a Sound Security

1st SAFETY: Over 100% net tangible assets are behind each share outstanding, plus a "Goodwill" value due to many years of fair dealing, which cannot be computed.

2nd YIELD: 12% Cash Dividends (being paid 3% quarterly,) plus periodical Stock Dividends to be issued against surplus profits from time to time.

3rd CONVERTIBILITY Application will be made to list on the Los Angeles Stock Exchange as soon as present financing has been completed. No doubt a ready market at a premium will exist for this sound Security, which yields a very high rate of income.

The business has been established over seven years, and each $1000 originally invested has paid $4800 in Cash Dividends, and $11,000 in Stock Dividends.

The Company is still being managed by the same capable men who organized it. They operate in a basic industry, supplying a daily necessity to the citizens in its territory.

If you wish to buy INCOME, with assurance of permanency, let us give you facts in this sound Industrial Investment.

This issue is recommended by

W. H. DAUM and STAFF
Established 19 years in the Industrial Development of Los Angeles
Suite 528 Van Nuys Bldg.
210 W. 7th St.,
Los Angeles

W. H. Daum and Staff,
Van Nuys Building, Los Angeles, Cal.
Send me without obligation particulars concerning your 12% investment.
Name ....
Street ....
City B.T.12

FARM LIFE IN PICTURES
One of the attractive features of Farm and Tractor, the big agricultural magazine issued as part of the LOS ANGELES SUNDAY TIMES.

THE NATIONAL CITY COMPANY NATIONAL CITY BANK BUILDING NEW YORK

Portland Railway Light and Power Company

7% Cumulative Prior Preference Stock Series A

Price 98 and accrued dividend yielding over

7⅛%

Complete Circular on Request.

The National City Company

Offices in More Than 50 Cities.
512 West 6th Street
Telephone 10862

Oil Royalties

If you wish to buy or sell Oil Royalties, Santa Fe Springs, Signal Hill or Huntington Beach

See Mr. Briggs.

Robert Marsh & Co., Inc.

200 Marsh-Strong Building

Pico 2412 10175

CHICAGO EXCHANGE: PRICES, RANGE, SALES

[EXCLUSIVE DISPATCH]

CHICAGO, March 15.—Ranges and sales on the Chicago Stock Exchange today:

Sales.	Stocks—	High.	Low.	Close.	Previous close.
50	Am. Ship	70½	70½	70½	70⅛
[illegible]	Am. T. & T.	123⅞	123⅝	123⅝	123
[illegible]	xArmour pfd.	84	83⅝	84	83⅝
[illegible]	xDo. Del.	99⅝	99	99	99
1,300	Bassick Alem.	33	32½	32½	32⅝
20	Beaverboard pfd.	4½	4½	4½	4
1,000	Borg & Beck	31⅛	30½	30⅝	31
[illegible]	Bunte W. Mills	45	45	44	45
22	Cl. Ill. P.S. pfd.	87⅝	87⅝	87⅝	88
1,000	C. C. & C. Ry.	1½	1	1½	1½
[illegible]	Do. pfd.	9½	9½	9½	9⅝
[illegible]	Com. Edison	130⅝	130½	130½	130⅝
1,450	Cont. Motors	9⅝	9⅝	9⅝	9⅝
140	Crane Co. pfd.	112⅝	112½	112½	112½
80	Cudahy	62⅝	62	62⅝	62
[illegible]	Earl Motors	1	⅞	⅞	⅞
[illegible]	Eddy Paper	28½	28½	28½	28½
610	Godchaux	24⅝	23⅝	24	24⅝
5,100	Gossard	33	31½	31½	31½
[illegible]	Hibbard Spencer	60½	60½	60½	60½
[illegible]	Hartman	91	91	91	90
110	Hayes Wheel	37½	37½	37½	[illegible]
2,600	Hupp Motors	23⅝	23½	23½	23½
[illegible]	Hydrox	21½	21	21½	21½
[illegible]	Ill. Brick	82	81½	82⅝	81½
[illegible]	Libby McN.	7	7	7	[illegible]
100	Lindsay	4	4	4	3⅝
2,500	McCord Mfg.	38½	37	37	[illegible]
[illegible]	Midw. Ut.	49⅝	49	49	50¼
40	Do. pfd.	88⅝	86⅝	88	88½
[illegible]	Do. pr. lien	100½	100	100½	100⅝
100	Mitchell Motors	2⅝	2⅝	2⅝	2½
600	M. Ward	24	23½	23½	23⅝
175	Do. "A"	98½	98	98½	98½
575	Natl. Lea. new	7⅝	7⅝	7⅝	7⅝
[illegible]	Pick Bk.	11	11	11	11
445	Pigg & Co.	22⅝	22	22⅝	22⅝
[illegible]	Pub. Ser.	102	102	102	102
[illegible]	Do. pfd.	95½	94⅝	95⅝	95
145	Quak. Oats pfd.	99⅝	99	99	99½
700	Reo Motor	19⅝	19	19⅝	19⅝
[illegible]	Stand. Gas	26	25⅝	26	25½
[illegible]	Do. pfd.	49½	49	49½	49½
17,[illegible]	Stewart W.	123⅝	118½	120⅝	120⅝
[illegible]	Swift & Co.	106⅝	106⅝	106⅝	106⅝
1,250	Swift Intl.	19⅝	19⅝	19⅝	19⅝
1,000	Thompson, Jr.	47⅝	46⅝	47	46½
5,300	U. C. & C.	65⅝	64⅝	65	64⅝
[illegible]	U-I. Ironwks.	13	12½	12⅝	12½
[illegible]	xUn. L. & R.	108	108	108	101
[illegible]	xDo. 6s pfd.	80	80	80	79½
[illegible]	xDo. 7s pfd.	95½	95	95½	94⅝
40	U. S. Gypsum	71	71	71	71⅝
100	Verte Baffs	25	25	25	25
140	Wahl	54⅝	54	54	54⅝
1,700	Wert Knit	9⅝	9⅝	9⅝	9⅝
[illegible]	Wolff Mfg.	35⅝	34⅝	34⅝	34⅝
45	Wrigley	108	107⅝	107⅝	108
[illegible]	Yel. Mfg.	270	268⅝	268⅝	270
[illegible]	Yellow Taxi	89⅝	87	87	87⅝

LONDON WOOL

LONDON, March 15.—There were 12,871 bales offered at the wool auction sales today. Competition was animated and recent rates were well maintained. All sections bought freely and the bulk of the offerings was sold.

LOS ANGELES EXCHANGE

United Oil was the center of speculative attention yesterday on the Los Angeles Stock Exchange, registering a rise of 8 cents to a high of 1.79, after opening at 1.71. The final price, however, receded to 1.70, 2 cents above the close of the previous session. U. S. Royalties lost 2 cents on a close of 1.03, and Globe Petroleum was up 1 cent at 27. General Petroleum common declined ⅛ of a point to 38 3-4, and Union Oil Associates lost 1 point at 51 1-4.

A 5-cent loss was taken by United Eastern in the mining list, while Tom Reed increased to 1.18, up 2 cents. Gold Dust sold at 10½ cents, an advance of ½ and Telluride at 14½ cents was off ½.

Southern California Edison common dropped 1-8 of a point in the public utility list, and Los Angeles Gas and Electric declined 3-8 of a point to 91 7-8.

Following are the closing quotations and sales:

BANK STOCKS

	Bid.	Asked.
California Bank	$279.00	$281.00
Citizens' National Bank	335.00	350.00
Commercial National	300.00	....
Continental National Bank	130.00	....
Farmers' & Mer. National	315.00	....
First Nat. Bank Benef. Cert.	375.00	385.00
Merchants National	185.00	200.00
Security Tr. & Sav. Bank	280.00	290.00
Union Bank & Trust Co.	130.00	....
U. S. National Bank	165.00	....

BOND LIST (With Accrued Interest)

	Bid.	Asked.
Associated Oil 1st R. 5s, '30	97	....
Cal. Pac. Ry. 1st M. 5s, '41	65	....
[illegible]	[illegible]	[illegible]

INDUSTRIAL STOCKS

[illegible]

PUBLIC UTILITY STOCKS

[illegible]

MISCELLANEOUS STOCKS

[illegible]

OIL STOCKS

[illegible]

MINING STOCKS

[illegible]

SALES

MORNING SESSION

[illegible]

INFORMAL

[illegible]

AFTERNOON SESSION

[illegible]

INFORMALS

[illegible]

STOCKS AND BONDS IN SAN FRANCISCO

SAN FRANCISCO, March 15.—Following are today's closing quotations and sales on the San Francisco Stock and Bond Exchange, furnished by A. W. Cook, 614 South Spring street:

LISTED

[illegible]

UNLISTED

[illegible]

SALES

[illegible]

GOODYEAR EARNINGS ANNOUNCED

Tire and Textile Reports Show Progress for Year; Sales Are Good

Directors of the Goodyear Tire and Rubber Company failed to take action on the preferred dividends at the annual meeting held yesterday. Net earning applicable to the preferred stock after all charges amounted to $788,817.12, or $9.86 per share.

The regular dividend of $1.75 and a deferred dividend of the same amount were declared on the preferred stock of the Goodyear Textile Company at a meeting following that of the Goodyear Tire Company.

Earnings of the Goodyear Tire and Rubber Company available for interests, reduction of deferred expenses and deficit were $1,565,222. The deficit of $3,157,762 existing on March 1, 1921 was declared by President Edward G. Wilmer to have been reduced to $1,672,453 on Dec. 31, 1921, as a result of 1922 business was still further decreased to $835,185 as of Dec. 31, 1922.

Total net sales for 1922, according to the report, were $12,392,616, compared with $14,069,733 in 1921. Notwithstanding the decrease in value of sales the company sold a total of 882,000 automobile tires in 1922, against 682,000 in 1921. Increases were also reported in the sale of other products.

The production of the factory is now at the rate of about 4800 tires per day, against the 1921 average of 2870 tires.

Operations of the Goodyear Textile Mills Company resulted in profits from sales for the year of $186,656. A total of $23,000 was credited to reserve for contingencies, leaving net earnings for the year of $163,656, or $8.56 on the outstanding preferred stock.

The company's surplus of $188,540 on Dec. 31, 1921, was increased to $218,476 on Dec. 31, 1922.

Following is the profit and loss account of the Goodyear Tire and Rubber Company and subsidiaries for 1922.

Sales (net)		$12,392,616.42
Cost of sales		8,878,114.76
Gross profit from operations		$3,514,501.66
Add: Miscellaneous income		108,792.40
		$3,623,294.06
Deduct: Selling and administrative expenses		2,057,991.16
Profit available for interest, reduction of deferred expenses and deficit		$1,565,222.90
Deduct: Interest	$446,706.82	
Deferred factory exp.	329,698.96	776,405.78
Net profit after all charges		$788,817.12

MINING STOCKS IN SAN FRANCISCO

SAN FRANCISCO, March 15.—Following are today's closing quotations and sales on the San Francisco Stock Exchange, furnished by A. W. Cook, 614 South Spring street, member Los Angeles and San Francisco Stock Exchanges:

Sales.	Divide District—	Bid.	Asked.
15,000	Aladdin	.02	.03
14,000	Alto Divide	.02	.03
4,000	Belcher Extension	.02	.03
1,500	Ben Hur Extension	.03	.04
3,000	Harmill	.07	.08
1,000	Korpick	.01	.02
5,000	Lucky Boy	.01	.02
3,000	Operator	.01	.03
[illegible]	[illegible]	[illegible]	[illegible]

CLOSING QUOTATIONS AT SALT LAKE CITY

[EXCLUSIVE DISPATCH]

[illegible]

WEEKLY FEDERAL RESERVE STATEMENT

[BY A. P. NIGHT WIRE]

WASHINGTON, March 15.—Combined resources and liabilities of the twelve Federal Reserve banks at the close of business March 14 ... [illegible]

RESOURCES

[illegible]

LIABILITIES

[illegible]

CALIFORNIA DRIED FRUIT

NEW YORK, March 15.—Evaporated apples quiet ... [illegible]

A 100-Year Coal Supply

The marketable coal contained in the land owned or controlled by the Standard Coal Company in Carbon County, Utah, is conservatively estimated at over 70,000,000 tons—a sufficient supply to assure for 100 years an annual output of several times the present capacity of the mine.

Backed by this tremendous reserve of high-grade bituminous coal, we recommend and offer

Standard Coal Company OF UTAH

First Mortgage Serial 6% Gold Bonds, due Serially 1924-1933.

The properties of the Company are appraised at $4,000,000, which represents $10,000 in security for each $1000 of this issue. Net earnings, after charging off depreciation, etc., for the past five years have averaged eight times the maximum interest charges on outstanding bonds.

Prices to Yield 6.75%

Descriptive Circular on Request

M. H. LEWIS & COMPANY

Government, Municipal and Corporation Bonds

CITIZENS NATIONAL BANK BLDG. PHONE MAIN 6525

PASADENA LOS ANGELES

Foremost Mortgage Company of California

UNION MORTGAGE COMPANY

The 8% You can COUNT ON

8% Plus

They're the regular dividends you receive from your preferred stock. As our net earnings last year were 19% (11% more than needed for the preferred stock) it is evident that the BIG THING in this investment opportunity IS THE COMMON STOCK, which you receive with the preferred. It should pay LARGER and LARGER returns as the field is developed.

Union *Mortgage Company of California*

740 South Broadway

Resources over $1,250,000.00

Management:

Jonathan S. Dodge, Chairman of the Board — Lloyd W. McAtee, Pres. and Genl. Manager
Julius Berman — George E. Krug
David R. Trattner — Orra E. Monette
Ralph L. Aldrich — Dan Kelly
Meyer Frank — Martin A. Hoover
Robert H. Parker — Charles Greenberg
H. L. Carnahan

Learn More About the Profits in the Mortgage Business.

Write Today

FEDERAL SECURITIES CORPORATION
Suite 701 Lane Mtge. Bldg., 8th and Spring Sts.

Your name on this coupon will bring further information.

NAME
ADDRESS
PHONE

Oversubscribed

THE offering of stock in the Federal Discount Corporation of one share of preferred and one share of common for $12.50 was very largely oversubscribed.

A new issue of stock in this corporation will be open for public subscription very shortly.

Watch for the announcement.

Andrew M. Scott & Co.
Stocks and Bonds
912 Story Building
Phone 64-651 Los Angeles

The Federal Discount Corporation *of* California

STOCK PROFITS

Why do people invest, or rather speculate, in "fly-by-nights", oil stocks, mining shares, industrial plants, which the original owners have milked dry, and various other questionable corporate stocks with the almost vain hopes of large profits, when an investment is open to them in shares of corporations upon which they can realize from 25 to 50 per cent. per annum, and be as near certain of the safety of their principal as human probability can provide for?

On another page of this issue will be found a tabulation of the prices of 25 bank and trust company stocks in the City of New York, along with a computation of the profits for one year on an investment in each of them.

It may sound ridiculous to the casual investor who is receiving 4½ or 5 per cent. on his investments or on his savings, to assert that on a bank stock trade completed in one year he could net a profit up to 54 per cent., but such is a proven fact in two of the instances cited in the tabulation.

Furthermore, it must be remembered that these banking corporations are all under either Federal or State supervision and are rigidly examined as to their constant solvency. They must make public at stated intervals their true condition, so that an investor in the stock may know the exact book value of his investment, and the marketability of these shares will compare favorably with any Stock Exchange security.

The unusual losses concomitant with the war and its aftermath have probably all been provided for by this time, and a period has arrived when banks can be conducted in a more normal and a more profitable manner.

It therefore seems reasonable to presume that in 1923 the prices of these shares will advance at least as much as they did in 1922, and a wise choice in the purchase of some of these shares at present prices should net the investor handsome profits.

—Reprinted from *Financial Age* of February 24, 1923.

1922

A Profitable Year for Stockholders of Banks and Trust Companies

Attention is called to the adjoining editorial reprinted from the "Financial Age" which discusses the substantial profits derived by the investor owning stocks of the leading Banks and Trust Companies.

In the same publication appears an interesting article and tabulation regarding shares of the following institutions, orders for which we are prepared to execute.

American Exchange National Bank
Bank of America
Bank of the Manhattan Company
Bankers Trust Company
Chase National Bank
Corn Exchange Bank
Central Union Trust Co. of New York
Chatham & Phenix National Bank
Chemical National Bank
National City Bank
National Bank of Commerce
Empire Trust Co.
Equitable Trust Co. of New York
Farmers Loan & Trust Co.
Guaranty Trust Co. of New York
Hanover National Bank
Metropolitan Trust Co.
Mechanics & Metals National Bank
National Park Bank
Public National Bank
Seaboard National Bank
State Bank
United States Trust Co.
U. S. Mortgage & Trust Co.

We shall be pleased to send on request a copy of the article and tabulation referred to above.

Stone, Prosser & Doty
INVESTMENT SECURITIES
52 William Street Telephone Hanover 7729 New York

SITUATION WANTED

Building manager and expert general real estate manager, specialist in business properties, of more than 12 years' high-speed experience, handled over 200 employees, desires connection with bank or large real estate company as general or department manager. Can qualify for the most intricate position and furnish the highest type of references. Salary first year $600 month. Address DF, box 499, Times Branch.

7% FIRST MORTGAGE BONDS ON IMPROVED LOS ANGELES REAL ESTATE

FIRST MORTGAGE CORPORATION
811 Van Nuys Bldg.
Pico 6140

BOND QUOTATIONS

New Issues Absorbed

[BY A. P. NIGHT WIRE.]

NEW YORK, March 15.—Chief interest in today's bond market was centered in the overnight announcement that the $400,000,000 offering of Treasury certificates of indebtedness had been heavily oversubscribed. The $7,500,000 American Chain Company 6 per cent debentures, offered today, also were absorbed quickly. Listed bonds moved irregularly within narrow limits in dealings on the New York Stock Exchange.

United States government bonds showed a tendency to sag, losses ranging from 4 to 16 cents on $100. The Victory 4 3-4s were up 4 cents. While French securities enjoyed a slight advance temporarily, the 8s receded fractionally before the close. Mexican 4s dropped 1 1-4, and the 5s 1 3-4.

Railroad mortgages continued to be reactionary, Erie prior lien 4s dropping 1 3-8 and St. Paul convertible 5s and Katy 5s and the adjustment 5s being down fractionally. Cuban Railroad 7½s, and New Orleans, Texas and Mexico income 5s each advanced 1 point. In the industrial group, Westinghouse Electric 7s were up 1 point, while Punta Alegre Sugar 7s, off 1 3-8, and Standard Oil of California, down 1 point, were the outstanding heavy spots. Total sales (par value) were $10,378,000.

Public offering at 99 1-4, to yield 5 5-8 per cent, was made today of $4,500,000, one to fifteen year 5½ per cent equipment trust certificates of the Denver and Rio Grande Railroad Company. The offering was authorized by the receiver of the company, subject to the approval of the Interstate Commerce Commission.

NEW YORK, March 15.—Following are the closing bond quotations on the New York Stock Exchange. Furnished by Logan & Bryan.

RAILROAD BONDS

	Bid.	Asked.
Atch. Gen. 4s, 1995	88	88¼
Atl. C. Line 4s, 1952	84	85
B. & O. Gold 4s, 1948	76½	77
B. & O. Refg. 5s, 1995	82	82½
Can. Pac. Deb. 4s	78	78½
Can. Nor. 7s, 1940	114¼	114½
C. & O. Cvt. 4s, 1930	87	87½
C. B. & Q. Refg. 5s, 1971	98¼	98½
Chicago Gt. West. 4s, 1959	51½	52
C. M. & St. P. Cvt. 4½s, 1932	66	66½
C. M. & St. P. Cvt. 5s, 2014	68	68½
C. R. I. & P. Ref. 4s, 1934	77½	77¾
Del. & Hudson 5½s, 1937	100	101
Erie Gen. 4s, 1996	46¾	47½
Gt. Nor. 5½s, 1952	99¾	100
Hud. & Man. Ref. 5s, 1957	80	80½
[illegible]	[illegible]	[illegible]

[illegible]

INDUSTRIAL BONDS

[illegible]

FOREIGN BONDS

[illegible]

Supplementary Bond List

[Furnished by Stillwell & Co., 224 South Spring Street.]

[illegible]

MARKET STATISTICS

(Furnished by A. W. Coote Statistical and Research Department)

AVERAGE PRICES

	Thursday, March 15, 1923		Thursday, March 16, 1922	
Twenty rails	89.23	— .40	79.21	— .05
Twenty industrials	104.74	— .54	88.11	+ .81

VOLUME OF SALES

	1923	1922
New York stocks (shares)	1,062,400	1,215,800
New York bonds	$8,129,000.00	$8,817,000.00

COURSE OF PRICES

	Close.	Net change.	Close.	Net change.
Fourth 4¼s	97.96	— .06	97.62	+ .12
United States Steel	107.75	None	95.12½	+ .75
Mexican Petroleum	250.00	—22.00	123.37½	+2.00
General Motors	14.87½	None	10.25	+ .12½
Southern Pacific	93.75	None	85.87½	— .37½
Anaconda	51.87½	— .12½	51.12½	+1.12½
Union of California	117.00	None	162.50	None
Oatman United	.09	None	.62	.02
United Eastern	2.10	— .05	1.90	— .02
Southern Cal. Edison com.	108.00	— .12½	96.62½	— .12½
Wheat (May)	1.19	— .00⅝	1.35¼	— .03⅜
Call money (per cent)	4½	— .01	4⅝	None
Sterling	4.69⅛	None	$4.24 7-16	— .00 13-16

Belgian 6s, '25	103½	104
Belgian 8s, '41	98	98½
Bell Tel. Pa. Ref. 7s, '45	107½	107¾
Bergen (City of) 8s, '45	107	108
Berne (City of) 8s, '45	111½	112½
Beth. Steel Equip. 7s, '35	102⅞	102¾
Beth. Steel 1st & Ref. 5s, '42	90¼	90⅝
Cal. Gas Unifying 5s, '37	96½	97
Canada (Dom. of) 5½s, '29	101½	101¾
Canada Steamship 7s, '42	94	95
Canadian Northern 6½s, '36	111⅞	112½
Central Pac. 1st Ref. 4s, '49	82¼	83
Cerro de Pasco Conv. 8s, '31	142½	144
Ches. & Ohio Conv. 5s, '46	90½	91
Chi. & Alton 1st 3½s, '50	27⅞	28
C. M. & St. P. Gen. 4½s, '89	79¾	80½
C. & N. W. secured 6½s, '36	108⅞	108¾
Chile Copper 6s, '32	101	101½
Chile Copper 7s, '23	116½	117
Chile (Republic) 7s, '42	96	96¼
Cuba (Republic) 5s, '31	84	85
Cuban-Amer. Sugar 8s, '31	107½	107¾
Danish Cities Consd. 8s, '46	108½	109½
Deere & Co. 7½ Pfd. Notes, '31	101¼	101⅝
Denmark (Kingdom) 6s, '42	97¼	97½
Diamond Match 7½s, '36	107⅛	107⅛
Duquesne Steel 7s, '42	90½	91
Dutch East Indies 6s, '47	94½	94¾
Dutch East Indies 6s, '62	94⅝	98⅝
French Cities (Lyons) 6s, '34	76	77
Goodrich Rubber 6½s, '47	101	101½
Goodyear Rubber 1st 8s, '41	115	116½
Grand Trunk S. F. 6s, '36	103½	103¾
Grand Trunk S. F. 7s, '40	113⅝	114¼
Great Northern Gen. 7s, '36	108	108¼
Hershey Chocolate 6s, '42	97¾	98
Holland-Amer. S.S. 6s, '47	90½	91
Interboro. R. T. 7s, '32	92½	93
Japanese 4s, '31	81¼	82¼
Japanese 1st 4½s, '25	95¼	95½
Japanese 2nd 4½s, '25	92¼	93
K. C. So. Ref. 5s, '50	83½	85½
Libby 1st 7s, '31	100	100½
[illegible]	[illegible]	[illegible]

Bond Averages

(EXCLUSIVE DISPATCH)

[illegible]

Liberty Bonds

NEW YORK

[illegible]

LOS ANGELES

Following are the closing bid prices at the Los Angeles Stock Exchange:

1st Liberty 3½s	100.20
1st Liberty 4¼s	97.80
2nd Liberty 4¼s	97.78
3rd Liberty 4¼s	98.30
4th Liberty 4¼s	97.96
5th Victory 4¾s	99.98

COTTON PRICES CLOSE IRREGULARLY LOWER

[EXCLUSIVE DISPATCH.]

NEW YORK, March 15.—Cotton futures list closed irregularly lower today. Trading was mixed, with the near positions easier from the opening, but rallying in midsession to 2 to 8 points above the previous closing level, only to slip off again, to close 15 to 23 points lower. Speculative interest, however, mostly centered in the new crop options and trading in them was active. Around noon they were 24 to 28 points net higher, but heavy profit taking came into the market in the late afternoon and the market receded to around the low level of the day. Final bids in the new crop months were a point higher to 18 points lower.

Spot cotton was quiet, 15 points decline, 31.05 for middling upland. Southern markets: Galveston 31.05, 25 points decline; New Orleans 31.25, unchanged; Savannah 30.70, 25 points decline; Augusta 30.63, 19 points decline; Memphis 31.00, 25 points decline; Houston 31.10, 20 points decline; Little Rock 30.50, unchanged.

Following are the opening, high, low and closing quotations:

	Open.	High.	Low.	Close.
January	26.60	26.15	26.50	26.60
March	30.75	31.04	30.75	30.85
May	31.10	31.24	31.00	31.00@31.04
July	30.42	30.00	30.30	30.30@30.33
[illegible]	[illegible]	[illegible]	[illegible]	[illegible]

NEW ORLEANS COTTON

[illegible]

MONEY, EXCHANGE

Local Bank Clearings

Bank clearings yesterday were $22,318,070.10, an increase of $4,001,022.54 over the corresponding day of 1922.

[illegible]

Bank Debits

[illegible]

Foreign Exchange

(Furnished by the Farmers' and Merchants' National Bank.)

[illegible]

New York Rates

[BY A. P. NIGHT WIRE.]

[illegible]

Money Market

[BY A. P. NIGHT WIRE.]

[illegible]

Bankers' Acceptances

Current rates on acceptances for the respective periods of time as prepared by the National City Company.

	30	60	90
Prime eligible members	4 %	4 %	4 %
Prime nonmembers	4¼%	4¼%	4¼%

Silver Quotations

[BY A. P. NIGHT WIRE.]

NEW YORK, March 15.—Foreign bar silver, 67⅝; Mexican dollars, 51⅝.

LONDON, March 15.—Bar silver, 32¾d per ounce. Money, 2 per cent.

LIVE-STOCK MARKETS AT VARIOUS CENTERS

Los Angeles

(Furnished by Federal-State Live-Stock Market News Service, 207 Exchange Building, Union Stockyards.)

Receipts and disposition of live stock at the Los Angeles Union Stockyards:

Estimated receipts Thursday, March 15: Cattle, 50; calves, none; hogs, 900; sheep and lambs, 7000.

Actual receipts Wednesday, March 14: Cattle, 373; calves, none; hogs, 1004; sheep, none.

Disposition Wednesday, March 14: Los Angeles packers, 1020 cattle, 1289 hogs, 1226 sheep and lambs; other killers, 30 cattle, 10 calves; feeders, 169 hogs.

Cattle: The cattle market was barely steady, although prices showed no material change from the previous day's trading. Two loads of good grade 1300-pound steers from the Imperial Valley cashed at 8.10, and four loads of 1211-pound steers from the same section sold late Wednesday at 7.85. Trading very sluggish, with only a few odd lots of medium steers going over at 7.25. Some common 707-pound Arizona steers cashed at 5.50.

She-stuff held steady, with two lots of good 931 and 972-pound cows going over at 5.70. Bulls steady, with bulk of butcher bulls going on a spread of 4.25@4.50.

Calves: No fresh receipts. Market quotably steady.

Hogs: Market firm, with trading on today's session brisk. A load of good 169-pound killers went over at 9.75, with three loads, averaging 166, 163 and 181 pounds, respectively, at 9.70. Some 89-pound feeder pigs went over at 8.75.

Sheep and lambs: Market firm to a shade higher, with 517 choice 85-pound California-fed lambs making 14.10; 331 new crop lambs from San Joaquin Valley, averaging 63 pounds, brought 12.90, with 600 of the same bunch, averaging 61 pounds, at 10.50.

Quotations, based upon sales at the Los Angeles Union Stockyards, follow:

Cattle: Beef steers, good grade, 7.75@8.25; medium grade, 7.00@7.75; common, 5.50@6.75; beef cows, good grade, 5.50@6.25; medium grade, 4.75@5.50; common, 3.50@4.50; canners and cutters, 1.50@3.50; bologna and butcher bulls, 3.50@4.65; feeder steers, 5.00@6.50.

Calves: 150 to 200 pounds, medium, good and choice, 9.00@11.00; good and choice, 200 to 250 pounds, 7.50@9.00; good and choice, 250 to 300 pounds, 7.00@8.50; common to good, over 300 pounds, 7.00@8.00.

Hogs: 150 to 200 pounds, good and choice, 9.55@9.85; 200 to 250 pounds, 9.00@9.50; 250 to 300 pounds, 8.00@9.00; over 300 pounds, 7.90@8.00; smooth sows, 7.50@8.25; rough sows, 7.00@7.50; feeder pigs, 8.00@9.25.

Sheep and lambs: Full-wooled lambs, 84 pounds down, good and choice, 13.00@14.00; medium, 12.50@13.00; medium and good ewes, 5.00@7.00; yearling wethers, medium, good and choice, 9.50@11.00; aged wethers, 7.50@8.25.

Outside Markets

[BY A. P. NIGHT WIRE.]

SAN FRANCISCO, March 15.—Cattle: Beef steers, good grade, 7.00@7.55; medium grade, 6.50@7.00; common grade, 5.50@6.50; beef cows, good grade, 5.50@5.75; medium grade, 5.00@5.50; common grade, 4.00@5.00; canners and cutters, 2.00@3.50; bologna and butcher bulls, 3.00@4.50; calves, medium, good and choice, 150 to 200 pounds, 8.00@9.50; good and choice, 200 to 250 pounds, 8.00@8.50; good and choice, 250 to 300 pounds, 7.50@8.00; common to good, over 300 pounds, 6.00@7.00.

Hogs: Good and choice grain-fed Californias, 150 to 200 pounds, 9.25@9.75; [illegible]

[illegible]

CHICAGO, March 15.—Hogs: Receipts 38,000; fairly active; strong to 5c higher; bulk desirable [illegible]

[illegible]

KANSAS CITY [illegible]

[illegible]

PORTLAND [illegible]

[illegible]

OMAHA [illegible]

[illegible]

ST. JOSEPH [illegible]

[illegible]

SOUTH ST. PAUL [illegible]

[illegible]

SAN FRANCISCO OIL STOCKS

[BY A. P. NIGHT WIRE.]

[illegible]

SERIES "A"
New Issue

Dated November 1, 1922
Due November 1, 1947

$800,000

The Arizona Power Company

First Lien and Unifying Mortgage
Six Per Cent Gold Bonds

NON-CALLABLE BEFORE NOVEMBER 1, 1932

Coupon Bonds in denominations of $500 and $1000. Interest payable May 1 and November 1. Normal Federal Income Tax of 2% paid. Non-callable before November 1, 1932.

Application has been made to the Superintendent of Banks for certification of this issue as a legal investment for savings banks in California and the bonds are offered subject to such certification.

BUSINESS: The company owns and operates two modern hydro-electric plants of 11,500 H.P. capacity located about sixty-five miles east of Prescott, Arizona, and supplies electricity to Prescott, Jerome, Humboldt, Mayer, Clarkdale and Cottonwood, Arizona. It also supplies power to the copper mining districts, numbering as its customers some of the largest consumers, as well as being a source of supply for the Central Arizona Light and Power Company. This company also has recently purchased the Prescott Gas and Electric Company and the Arizona Steam Generating Company.

SECURITY: The First Lien and Unifying Bonds, in the opinion of Counsel, will be a direct obligation of the Company and will be secured by a mortgage, subject only to existing liens, on the entire physical properties, rights, privileges and franchises of the Consolidated Companies now owned, or that may be hereafter acquired.

These Bonds will be further secured by deposit with the Trustee of nearly fifty-three per cent of the First Closed Mortgage bonds of the three individual Companies, and to the extent of such bonds held will be a First Lien on the property.

VALUE: The property of the Company is thoroughly modern and in the best operating condition. The bonded debt in the hands of the public is only 59% of the value of the properties as based on independent appraisal. Taking this valuation and deducting all underlying bonds outstanding, there is an equity of $2,041.00 for each $1000 First Lien & Unifying Bond now issued. Additional bonds can only be issued subject to the maintenance of a large margin of physical assets over bonded debt.

EARNINGS: Present net earnings are over twice interest charges on entire funded debt, including this issue, and for the past five years have averaged over 1⅔ times such interest charges.

MANAGEMENT: The Company is in the hands of experienced public utility operators and its relations with the public are excellent. Its territory is one of exceptional wealth. Its properties are well co-ordinated, well maintained and operated, as is evidenced by the steady growth of the business, and are susceptible of further development at reasonable cost.

The accounts of the Company have been regularly audited by Messrs. Haskins & Sells, Certified Public Accountants.

All proceedings relative to the issuance of these bonds have been passed upon by Messrs. Curtiss, Mallet-Prevost & Colt of New York City, and by Messrs. Gibson, Dunn & Crutcher of Los Angeles.

Union Trust Co., of San Francisco, Trustee.

The bonds are offered when, as and if issued and received by us.

Price 97 and interest to yield about 6¼%

STEPHENS & COMPANY

GOVERNMENT - MUNICIPAL AND CORPORATION BONDS

SAN FRANCISCO, 65 Sutter Street, Douglas 7070 — OAKLAND, 1206 Franklin Street, Oakland 5700 — LOS ANGELES, 724 So. Spring Street, Broadway 877 — SAN DIEGO, Union Building, Main 3184

The information contained herein is obtained from sources that we believe to be reliable, and while not guaranteed by us, is that upon which we based the purchase of this issue.

District Bonds

Payment of District obligations is assured by the lien of direct taxation on real estate.

Industries may be legally released from debt. But there is no bankruptcy court or bankruptcy law for municipal debtors. Interest and principal must be paid as agreed.

We invite your consideration of the tax-free District Bonds we sell.

District Bond Company

MUNICIPAL BONDS

Suite 508 Title Insurance Building — Phone Pico 24

Los Angeles

ONLY A FEW UNSOLD

LAURENCE A. LAMBERT & CO., oil producers, announce that only a few PRODUCTION INTERESTS are still available in the "Lambert-Hampton Oil Syndicate" well No. 1, now drilling at 1300 feet in the famous "Lovelady Gusher Pool" of Signal Hill. If you want action and quick returns in the center of big production, investigate this at once.

Only the unsold balance of Twenty-five 1% PRODUCTION INTERESTS at $2000 for each 1% (or 1-10 of 1% for $200) are offered, all orders subject to prior sale. These PRODUCTION INTERESTS share directly in the GROSS production of TWO wells on an acre lease. Investigate. Cut the coupon today.

LAURENCE A. LAMBERT & CO.
Oil Producers. Tel. 62851.

8th Floor Sun Bldg., Seventh & Hill Streets, Los Angeles, Cal.
Long Beach: 17 American Ave. A. T. Russell, manager. Phone 634185.
Field Office: Corner Burnett and Orange Sts., Signal Hill.
Pasadena: 665 E. Colorado St. F. J. Morton, manager. Fair Oaks 8070.
Hollywood: 6037 Hollywood Blvd. Phone Hollywood 4860.

Laurence A. Lambert & Co.,
8th Floor Sun Bldg., Dept. A. Los Angeles.
Gentlemen: Without any obligation whatsoever upon my part, please send me printed matter and full details of your offering of PRODUCTION INTERESTS in the "Lambert-Hampton Oil Syndicate."

Name ....
Street ....
City ....

RUSSELL PETROLEUM
300 FEET SOUTH OF
JULIAN NO. 4

Reports from this well are that they are 90 feet in the oil sand and that pipe line connections are now being made.

Pacific States Oil Co.

is about 300 feet south of the Russell Petroleum.

Ask us for map of the Pacific Oil Company. It's free.

J. C. BURCH & CO.
621 S. Spring St. Phone Bdwy. 2812.

FORT & COMPANY
Specialists in Oil Issues
Suite 214 Consolidated Bldg.
Phone 64981

Will finance legitimate building enterprise up to One Million Dollars.
GUARANTY MORTGAGE CO.,
536 South Hill Street

OIL LEASE FOR SALE

A ground floor proposition, if you are looking for a chance to get in on the big end. It will call for quick action on your part. Our well now being cemented off.

SEE L. M. DRIVER
518 H. W. Hellman Building
Call between 10 and 12.

Do You Know That—

Coated paper is not always the best paper for catalog printing. No paper will take a half-tone as well as coated, but it has two serious defects. The coating is composed of clay and glue and is easily damaged by water. Moreover, it is at best very fragile and soon succumbs to frequent handling. Therefore when the catalog is expected to have a long life it is often better to sacrifice to some extent the half-tones and to print on a strong uncoated paper. But it must be remembered that when this is done, special half-tones should be made. They should not be finer than one hundred and thirty-three screen, they should be etched especially deep, and they should never be vignetted, nor should they be made with a raw edge.

This is copy No. 6 of a series of instructive ads for the benefit of those who have occasion to plan advertising and printing. Our personal advice free upon request.

H. S. CROCKER CO., INC.
723 South Hill St.
Phone 821-361

Wheat Market Moved Within Narrow Range

[EXCLUSIVE DISPATCH.]

CHICAGO, March 15.—Action of the wheat market was dominated to a large extent by local operations. A partial breaking of the drought in the Southwest led to selling and a small decline early with a strong rally around midday. The upturn was lost toward the last, however, and final trades were at net losses of ⅛@⅜c. Corn gained ⅛c, oats ⅛@⅜c and rye ⅜@⅞c.

There was persistent buying of May wheat at 1.19 and under, the same as has been witnessed on previous days, which checked the decline, but at 1.19¾ there was free selling by commission houses on resting orders. Local sentiment was mixed and, while there was a fairly good export business at the seaboard, it had little influence on values. The pit element on the whole showed a disposition to do nothing until the trend of values becomes more clearly defined.

Central and Eastern Kansas received more or less moisture, but the rain and snow in the western part of that State amounted to little, with the forecast for fair and warmer. Wire service was poor with some sections, which tended to restrict business. Liverpool closed unchanged to ¼d higher, and the cables from abroad showed a better undertone.

A local long completed liquidating a line of corn in the early trading and while it carried May off to 73⅛c the market developed a very firm undertone later and closed well toward the top. The buying was mainly by shorts and by commission houses on resting orders. There was a fair export business under way at the seaboard and the basis on spot was ¼@½c better as compared with May, with light offerings a factor. Receipts, 163 cars.

Oats held within narrow limits and showed more strength than other grains with cash houses on both sides of the May. Shipping demand showed a slight improvement with receipts 64 cars. Argentine exports for the week were estimated at 1,400,000 bushels, against 860,000 bushels last year.

Rye showed a much better undertone, with Duluth houses buying May and selling July, changing over hedges, while a local house did the reverse. The seaboard was a fair buyer at times and there were reports of another cargo sold to Norway. The two northwestern markets received 47 cars.

Following are the open, high, low and closing quotations:

	Open.	High.	Low.	Close.
Wheat—				
May	1.19¼	1.19⅝	1.18⅝	1.19
July	1.14⅝	1.15¼	1.14¼	1.14⅝
September	1.12⅝	1.13⅛	1.12⅛	1.12⅝
Corn—				
May	.73⅜	.74	.73⅛	.73⅞
July	.75⅜	.76¼	.75⅛	.75⅞
September	.76⅛	.77¼	.76⅛	.76⅞
Oats—				
May	.41¼	.44⅜	.44⅛	.44⅜
July	.44½	.44½	.44⅛	.44⅜
September	.42⅝	.43	.42⅝	.42⅞
Rye—				
May	.83⅜	.83½	.82⅜	.83⅜
Lard—				
May	12.05	12.27½	12.05	12.27½

WINNIPEG WHEAT

	Open.	High.	Low.	Close.
May	1.13⅝	1.14¼	1.13⅝	1.14¼
July	1.15⅛	1.15⅝	1.14⅝	1.15⅝

Cash Prices

[EXCLUSIVE DISPATCH.]

CHICAGO, March 15.—Cash: Wheat, No. 2 hard winter, 1.20¼@1.20½; yellow, 1.20@1.20¼; No. 2 mixed, 1.20@1.23½.

Corn: No. 2 mixed, 73½@74; No. 4 mixed, 70¾@71½; No. 3 yellow, 74@74¼; No. 4 yellow, 71¾@72; No. 3 white, 73¾@74; No. 4 white, 71½@71⅝.

Oats: No. 1 white, 46½@47½; No. 2 white, 45¾@46¾; No. 3 white, 44@45; No. 4 white, 43½@44.

New York Grains

[BY A. P. NIGHT WIRE.]

NEW YORK, March 15.—Wheat spot steady; No. 1 dark northern spring, c.i.f. track, New York, export, 1.50½; No. 2 red winter, c.i.f. track, New York, domestic, 1.44@1.48; No. 2 hard winter, c.i.f. track, New York, export, 1.32⅝; No. 1 Manitoba do., 1.28½, and No. 2 mixed durum do., 1.23⅝.

Corn spot steady; No. 2 yellow and No. 2 white, c.i.f. New York, all rail, 91½, and No. 2 mixed do., 91.

Oats spot quiet; No. 2 white, 56.

Los Angeles Exchange

DAILY BOARD QUOTATIONS

Arrivals—Wheat, 5; corn, 3; milo maize, 1; flour, 5; bran, 1; beans, 2; miscellaneous, 1; total, 18. Hay, 27.

BARLEY—100 TONS

	Bid.	Ask.
March	1.66 1-4	1.75
April	1.70	1.75
First Half	1.70	1.75
Second Half	1.70	1.77½
May	1.37½	1.75

MILO MAIZE

	Bid.	Ask.
April	2.15	2.30

PRODUCE MARKET

DAILY MARKET REPORT

Trading yesterday was dull. Supplies continued heavy and the demand was only moderate. The apple market is dull for all but the best grades. Liberal supplies of oranges are on the market, especially of the lower grades. Asparagus is slightly lower under heavy receipts. Strong winds yesterday damaged the appearance of much home-grown vegetables. Tomatoes are firm and prices advancing. Old potatoes continue firm, but new stock is selling slowly and showing much ordinary quality.

Actual prices obtained yesterday by Los Angeles jobbers from their sales to retailers, peddlers, hotels, restaurants, cafeterias, etc., as compiled by the United States Bureau of Markets, are:

APPLES—3 unbroken and 1 broken car on team track. Northerns: Newtowns, fancy, 1.35@1.55 per box; loose, 2½@3½ per lb. Washingtons: Winesaps, extra fancy, 2.20@2.50 per box; loose, 5 per lb.; Delicious, extra fancy, 2.25@2.50; Yellow Newtowns, extra fancy, 1.50@1.70; fancy, 1.30@1.50 per box. Locals: Beaumont and Yucaipa sections, Newtowns, Romes and Delicious, few best, 4; small, 2@3 per lb.

ARTICHOKES—161 crates arrived; few fancy, 1.50; No. 1, 1.00@1.25; No. 2, 50@75 per doz., according to size.

ASPARAGUS—116 crates arrived. Locals, 40@45 per lb.; Imperial, 25@40 per lb.; Northern, 35@40 per lb., according to size.

BUNCHED VEGETABLES—Per dozen bunches: Beets, carrots and turnips, 30; spinach, 20; onions and radishes, 10@15; parsley, 15@20.

CABBAGE—Locals, 2½@3 per lb.

CAULIFLOWER—Locals: Quality fair, 75@90 per doz.

CELERY—1 car California arrived; 2 unbroken and 1 broken car on team track. Wide range in quality and prices. Locals, best, 2.50@2.85; poorer, 2.00@2.25.

CUCUMBERS—Hothouse, extras, 2.75; fancy, 2.40@2.65; poorer, 2.00@2.25.

GRAPEFRUIT—Arizonas, 48-96 sizes, seedless, 4.75@5.25. Imperial Valley, 4.50@5.25; special brands, 5.50@6.50. Locals: Special brands, 3.25@3.75; market pack, 2.50@3.00 per box.

LEMONS—Special brands, 5.75@6.00; choice, 5.25@5.50; market pack, 3.00@3.25.

LETTUCE—3 cars California arrived; 7 unbroken and 1 broken car on team track. Locals: Best, 60@90 per field crate. Imperial Valley: Best, large, 2.00@2.15; small, 1.50@1.75.

ONIONS—1 car California arrived; 3 unbroken cars on team track. Stocktons: Browns and Yellows, 2.10@2.25; Whites, best, 3.50@3.65; poorer, 3.00@3.25.

ORANGES—Northerns: Special brands, navels, 3.00@4.25 per box, according to size; market pack, 2.25@2.75; culls, 90@1.10 per box.

PEAS—407 sacks arrived. Per lb.: Imperial Valley, best, 7@8; poorer, 6. San Pedros, best, 9@10; poorer, 7@8.

PEPPERS—Mexicans: Bells, 20@21; Chilis, 24@26 per lb.

POTATOES—6 cars California and 1 Washington arrived; 1 diverted; 24 unbroken and 13 broken cars on team track. Northerns: Rivers, 1.35@1.50 per cwt.; poorer, 1.25@1.35 per sack. Idahos: Russets, 1.70@1.80. New stock: Carlsbad and San Diego: Best, 5@6; poorer, small, 2@4 per lb.

RHUBARB—Locals: Standard varieties, packed, 1.50@1.60 per box; fancy Panama and Cherry, 1.65@1.75; Senator, 1.85@2.00 per box; loose pack, ordinary quality, 75@1.00 per box.

SACKED VEGETABLES—Per sack: Beets, 1.25; turnips and carrots, 90@1.00.

SWEET POTATOES—1 unbroken and 1 broken car on team track. Locals: Jerseys, 2½@3½ per lb. Arkansas: Nancy Halls, 2.10@2.25 per bushel basket; poorer, 2.00; crates, 2.00@2.15.

TANGERINES—Locals and Northerns, 5 per lb.

TOMATOES—2 unbroken and 2 broken cars on team track. Mexicans: Pinks, originals, 2.25@2.50; repacked, 2.50@2.75 per lug, according to condition; ripes, few best, 8@9; poorer, 5@6 per lb.

MISCELLANEOUS—Garlic: Mexican and Northern, few best, 10@12; poorer, 8@11 per lb.

POULTRY PRICES ON LOCAL MARKET

Hens, under 3½ lbs., per lb.	.22
Hens, 3½ lbs. and up each, per lb.	.22
Hens, colored, 4 lbs. and up each, per lb.	.28
Broilers, 1 and under 1½ lbs., per lb.	.40
Broilers, 1½ lbs. and up to 2¼ lbs., per lb.	.40
Fryers, 2¼ to 3 lbs. each, per lb.	.40
Roasters, soft bone, over 3 lbs. and up	.32
Stags, per lb.	.16
Old roosters	.14
Ducklings, Pekins, 3½ lbs. and up, lb.	.20
Ducklings, other than Pekins, 3½ lbs. and up, per lb.	.22
Old ducks, 3½ lbs. and up each, per lb.	.20
Geese, per lb.	.25
Young tom turkeys, dressed, 12 lbs. and up each, per lb.	.35
Hen turkeys, dressed, 7 lbs. and up each, per lb.	.32
Old tom turkeys, dressed, per lb.	.30
Small hen turkeys, under 8 lbs., per lb.	.15
Small young tom turkeys, under 13 lbs., lb.	.15
Squabs, light to heavy, per lb.	.25@.30
Capons, less than 8 lbs. each, per lb.	.30
Capons, 8 lbs. and up each, per lb.	.35
Belgian hares, 2 and 3½ lbs. each, per lb.	.15
Belgian hares, 3½ to 5 lbs. each, per lb.	.12
Belgian hares, old, per lb.	.08

DAILY EASTERN CITRUS MARKETS

CALIFORNIA CITRUS SHIPMENTS
SOUTHERN CALIFORNIA

	Oranges.	Lemons.
March 14	134	20
Total to date this season	11,118	2,150
Total to same date last season	8,401	2,419

[EXCLUSIVE DISPATCHES.]

NEW YORK, March 15.—Twenty cars of navels, three mixed cars and one car of lemons sold. Navel market is doing better on 126s and larger; slightly lower on 176s and smaller. Lemon market lower. Fair.

NAVELS—		NAVELS—		NAVELS—		NAVELS—	
Mahala	4.80	Fontana Girl, SBx	4.40	Pinnacle, OKx	4.20	Stork, SAx	3.55
Orchard, imp, NatO	4.20	Reddy, SBx	3.15	Majesty, OKx	3.20	Lotus, imp, OKx	4.20
Standard, imp, NatO	3.40	Red C., COVx	3.75	Blue Ensign, imp, OKx	3.60	G. Orange, RIVx	4.10
Athlete, SAx	3.25	G. Crusader, ACGx	3.45	Lotus, imp, OKx	4.30	Pinnacle, OKx	4.05
Pinnacle, OKx	4.20	Red Ensign, imp, OKx	2.80	Gavilan, imp, RIVx	5.05	LEMONS—	
Moose, OKx	4.10	College Heights, SAx	3.35	Alta Cresta, RIVx	4.40	Sespe, FCx	5.50
Red Ensin, imp, OKx	2.70	Monogram, OKx	3.35	Wonder, imp, STx	4.70	Alamo, FCx	4.35
Monogram, imp, OKx	3.30	Golden Orange, imp, RIVx	4.25	H. of Gold, SBx	3.95	TANGERINES—	
Braeside, imp, RIVx	4.15	Orchard, imp, NatO	4.25	F. of Gold, SBx	3.55	Pinnacle, OKx	2.80
Robusta, RIVx	4.10	Swastika	4.00	Rey, STx	3.75	Majesty, OKx	1.90
Wisteria, LAVx	4.05	Standard, imp, NatO	3.35	B. Crusader, ACGx	4.15	Orchard, NatO	2.20
				Blue Ensign, imp, OKx	3.35	Orchard, NatO	2.15
						Pinnacle, OKx	2.15

BOSTON, March 15.—Thirteen cars of oranges and two cars of lemons sold. Navel market slightly lower. Lemon market lower.

NAVELS—		NAVELS—		NAVELS—		LEMONS—	
Wisteria, LAVx	4.25	Gold Buckle, RBx	4.70	Pinnacle, OKx	4.05	Tartan, Qx	5.75
Majesty, OKx	3.25	Kenilworth, RIVx	4.45	Pinnacle, OKx	4.05	Kiltie, Qx	4.45
Stork, SAx	3.65	Pinnacle, OKx	3.30	Belt, RBx	3.85		
Ace High, ACGx	4.05	Parrot, SAx	3.65	Whittier, WDx	4.25	TANGERINES— (Half boxes.)	
Parrot, SAx	3.70	Highway, SAx	3.65	LEMONS—			
Majesty, OKx	3.60	Joker, ACGx	3.65	Lancer, STx	4.30	Whittier, WDx	2.45

PHILADELPHIA, March 15.—Three cars of navels and two cars of lemons sold. Navel market unchanged. Lemons lower.

NAVELS—		NAVELS—		LEMONS—		LEMONS—	
Cockatoo, RBx	3.40	Stork, SAx	3.20	Gilt Edge, KeenX.	4.50	Justrite, Qx	4.10
Glen. Home, ACGx.	4.10			Good Selected, KeenX	3.85	Minerva, Qx	3.80
Macaw, RBx	2.85						

PITTSBURG, March 15.—Five cars of navels and one car of lemons sold. Market easier on oranges and lemons.

NAVELS—		NAVELS—		NAVELS—		LEMONS—	
Peasant, RIVx	3.10	Hercules, SAx	3.35	Venecia, COVx	3.10	Domestic, Qx	3.85
Eldorado, EFGx	3.30	Liberty, EFGx	4.00	Highway, SAx	3.35	Grove, Qx	4.15
Florencia, COVx	3.85	Over the Top, EFGx	2.95				

WALL STREET NEWS

BY MONITOR

[EXCLUSIVE DISPATCH.]

NEW YORK, March 15.—Louisville and Nashville sold off four points today following the announcement of the actual declaration of the long-expected stock dividend. This was entirely a case of selling on the good news as the 62½ per cent stock dividend and the regular 2½ per cent cash dividend met anticipations completely. Last month when it first became evident that action was to be taken on the Louisville and Nashville application for permission to issue the new stock necessary for this dividend, strong buying appeared and carried the stock well above 150. Today's reaction, which carried the issue back to 146 at the close, represented the taking of profits by the speculative element.

COPPER FIRMING UP

Copper is firming up again, and it is reported that demand is beginning to come in at the 17-cent level again. Much of the buying of late has been for European account, and it is reported that about 2,000,000 pounds has been sold in this quarter the last twenty-four hours. Other metals, particularly zinc, are very strong and this is reflected by quiet firmness in the metal stocks.

AMERICAN BRAKE SHOE

American Brake Shoe is reported to be receiving its full share of the heavy equipment orders being placed by the railroads, and as a matter of course, the stock is receiving full measure of support in the market. The annual report of this company is soon to be issued, and it is expected that about $10 per share will be shown on the common.

JONES TEA

Jones Bros. Tea established a new high record at 62 3-4 today, while Jewel Tea common and preferred were also very strong. The strength in Jones was a continuation of the market response to factors already fairly well developed, this being increased by the declaration of the regular quarterly dividend of $1 on the common and the usual $1.75 disbursement on the preferred. In addition it was announced that $80,000 of the preferred stock had been called at a price not to exceed $110 per share. In the case of Jewel Tea the share rise in both classes of stocks was not so easy to understand. The 1922 showing of this company was not especially good, but it is reported in the market that action is soon to be taken looking to resumption of dividend payment on the preferred.

GASOLINE, OILS

Gasoline

[EXCLUSIVE DISPATCH.]

CHICAGO, March 15.—Gasoline, tank wagons, 20; service stations, 22; machine, 27.7. Oils, summer, 11.4; winter, 11.9. Carbon perfection, iron barrels, 11½. Linseed oil, raw, 1 to 4 barrels delivery, 117; boiled, 119. Turpentine, 177. Denatured alcohol, 46.

Ship Stores

[BY A. P. NIGHT WIRE.]

SAVANNAH (Ga.) March 15.—Turpentine quiet, 1.47½; sales, none; receipts, 30; shipments, 20; stock, 4587.

Rosin firm; sales, 246; receipts, 383; shipments, 1250; stock, 67,314.

Quote: B, D, E, 4.80; F, G, 4.85; H, 4.87½; I, 4.90; K, 4.95; M, 5.00; N, 5.40; WG, 5.70; WW, 6.60.

METAL MARKETS

Market Review

[EXCLUSIVE DISPATCH.]

CLEVELAND, March 15.—Daily Metal Trade today says: "Greater tonnage of American iron, steel, coal, coke and metals are sought eagerly by all Western Europe to replace such supplies cut off by Ruhr occupation, while Atlantic vessel freights rise steadily under stimulus of growing exports from this side. New England pig iron consumers find need for larger tonnages as operations expand. Allotment of second quarter steel output is decided upon by important Youngstown steel maker, with outside customers getting little. Copper is 17c at New York. Tin recovers at London and rises here to 51c. Lead is easier at 8.20c and zinc rises slightly to 7.90c to 7.95c."

CRUDE OIL OUTPUT REGISTERS INCREASE

[BY A. P. NIGHT WIRE.]

NEW YORK, March 15.—The daily average gross crude oil production of the United States increased 6400 barrels for the week ending March 10, a total of 1,801,300, as compared with 1,795,400 barrels for the preceding week, according to the weekly summary of the American Petroleum Institute. The daily average production east of the Rocky Mountain district was 1,166,600 barrels, an increase of 1400 barrels. California production was 635,000, an increase of 5000 barrels.

There were no changes reported in crude oil prices for major districts, Midcontinent was quoted at $1.50 to $2.60 a barrel, according to the gravity of the oil; Bradford district, Pennsylvania, being quoted at $4.25 a barrel, and Gulf Coast being quoted at $1.50 a barrel. The imports of petroleum (crude and refined oils) for the week ended March 10, totaled 2,304,845, compared with 2,422,373 for the week ended March 3.

Receipts of California oil (crude and refined) at the principal Atlantic Coast ports for February totaled 1,096,000 barrels, compared with 807,000 for January. Receipts for the week ending March 10, 431,000 barrels, compared with 329,000 for the week ended March 3.

PRODUCE MARKET IN SAN FRANCISCO

[BY A. P. NIGHT WIRE.]

SAN FRANCISCO, March 15.—Dressed turkeys, 28@30. Strawberries, crate, 4.00@5.50. Celery, crate, 1.00@4.50; lettuce, crate, 1.00@2.25; peas, pound, 9@11; potatoes, cwt., 85@1.60; parsnips, sack, 1.25@1.50.

Receipts: Flour, 1374 quarter sacks; wheat, 1615 centals; barley, 3936 centals; corn, 800 centals; potatoes, 1181 sacks; hay, 160 tons; hides, number 418; lemons and oranges, 1700 boxes; live stock, 100 head.

Hay unchanged; barley, shipping, 1.70@1.75.

LATEST PRICES ON BUTTER AND EGGS

LOS ANGELES, March 15.—Produce Exchange closing prices: Butter, creamery extras, 45, up 1. Eggs, cases included, 26½, unchanged; case count, 23, unchanged; pullets, 23½, off ½. Cheese, California flats, 23, unchanged.

SAN FRANCISCO, March 15.—Butter unchanged. Eggs extras, 27½. Cheese, California young America fancy, 26.

NEW YORK, March 15.—Butter firm; creamery, higher than extras 50@50½. Creamery extras, 44½. Creamery firsts, 48¼@49; State dairy, finest, 48½@49. Packing stock current make, No. 2, 38@38½. Eggs, New Jersey hennery whites uncandled extras, 40@42. State near by and near-by western hennery whites, firsts to extras, 34@38. Cheese steady.

CHICAGO, March 15.—Butter higher; creamery, extras 49½. Standards, 49. Extra firsts, 48½@49. Firsts, 47@48. Seconds, 45½@46½. Eggs unchanged. Receipts, 22,623 cases.

TREASURY CONDITION

[EXCLUSIVE DISPATCH.]

WASHINGTON, March 15.—The following is a statement of the condition of the United States Treasury on March 13:

Income to date this year	$2,425,643,386
Income to date last year	2,799,752,429
Decrease	374,105,123
Outgo over income this year	56,654,133
Income over outgo last year	126,009,961
Balance general fund today	199,305,332
Balance previous day	195,470,162
Increase	2,335,170

LIGHT FLAXSEED TRADING

[EXCLUSIVE DISPATCH.]

DULUTH (Minn.) March 15.—Receipts of flaxseed were light and trading was limited in the market here today. Spot and March regained the 1c loss of the previous day, while later deliveries were quoted fractionally higher. Closing: March, 2.96; May, 2.79¾ asked; July, 2.71½ asked; on track, 2.96@2.98; to arrive, 2.96.

Minneapolis flaxseed demand good; No. 1 seed on spot, 2.98; to arrive, 2.96@2.97. Receipts, 14 cars.

BANKRUPTCY PETITIONS

The following petitions in bankruptcy were filed in the United States District Court yesterday:

K. M. East, Ventura, liabilities $1186, assets nothing.

Manichi Narahara, Fresno, liabilities $12,802.78; assets nothing.

FOR SALE

VITEK Oil & Refining 78 @ $8.50 *(All or part)*

ROBERT EDMONDS Mineral Deeds 100 @ $5.25

HAMILTON 9 No. 4 Units $117.50; 2 No. 4 Rlty ...$ 82.50

CHECKERBOARD Smackover Syn (Ed Brady) 35 at $9.00

HARRY MORRIS G. G. Syndicate No. 3 75 at $7.25 *(All or part)*

NATE PARRIS (Smackover Syn.) We have 150 shares for sale which carries second dividend. Price on request.

SMACKOVER

Harry Morris 3	Kentucky King
Robert Edmonds	Kelley Petroleum
Mike Healy	Tomberlin Vic.
The Pat Marr Co.	L. B. Seidler
Anderson Smack.	McPhail Smack.
Arch Brewer Oil	Mercury Oil
Arkansas Tr'veler	Mike Lyvers
Bill Corbey	Nelson Petro.
Bob Chew No. 2	Nate Parris
Bob Simmons	Pat Marr Co.
Eldorado Union	Richard Rader
Gary Smackover	Sanderson R'lties
Gordon Petro.	Smackover Pet.
Graves Oil	Tal Morse
Houston Gusher	Tom Cargyle
J. E. Farrell Co.	Vitek Oil

"WARNING"

We are in position to deliver any part of 50 shares or units of above SMACKOVER companies and we suggest that you obtain our prices before actually purchasing from promoters. In many cases we can save you from 15% to 25%—so why not take advantage of our ability to deliver at reduced prices. "AN OUNCE OF PRECAUTION IS WORTH A TON OF REMORSE." Try our services.

WE WILL SELL

5	C. C. Julian 4 & 5	$ 175.00
5	C. C. Julian 6-7-8-9	100.00
5	Santa Fe Spgs. No. 2	92.50
5	Santa Fe Spgs. No. 3	90.00
½	Santa Fe Spgs. No. 1	140.00
1	Carl-Maier Syn.	1000.00
2	Black Diamond	175.00
10	Big Four Truck	7.50
600	Allied Petroleum	.27½
1000	Consumers Milk	.78
100	Califroleum	1.30
10	Mike Healy	35.00
2	Californian	40.00
3	Californian Preferred	Cheap
2	Miracle (Foster's)	85.00
6150	Wilson Oil	.04½
4	Co-operative Petro.	75.00
1	Cal. Co-operative	77.50
10	Pat Marr Co.	8.00
10	Pat Marr C. No. 2	28.00
300	Port Lobos	1.20
1	White Star No. 2	125.00
2	White Star No. 1	100.00
2	White Star No. 3	115.00
5	Fifty-Fifty	55.00
2	Gilbert Petro. No. 2	80.00
5	Industrial No. 2	77.50
1	Industrial No. 3	65.00
3	Kirkpatrick No. 1	80.00
10	Melczer No. 4	75.00
50	Moreland Truck Com.	6.75
2000	Oceanic Oil	.40
30	Pacific Stores Pfd.	Bid
30	Pacific Stores Com.	Bid
500	Sespe Light & Power	.42½
3	Santa Fe Dome No. 2	97.50
60	Union Mtge. Units	10.50
40	Union Mortgage Com.	3.00
90	Wes. Auto Sup. Com.	12.75
1	Tom Donley	170.00
500	Leach Biltwell Pfd.	.72½

WANTED

Are-Bee No. 1	Great Rep. Life
Cal Rana Silver	Industrial No. 1
Durant of Cal.	C. C. Julian No. 3
E.G.B. Syn.	San Martinez
Sespe Lt. & Pwr.	Sun Oil
Tehmecal	J. B. Turman 1

A. C. Wagy & Co.
Established 1906
Member L. A. Stock Exchange
711 Stock Exchange Bldg.
Pico 4702—823262—Bdwy. 843
"Nothing recommended 'cept our services."

"It Will Soon Be Curtains for You"

'And the old saying, **"He who hesitates is lost,"** will have run true to form again, for you will have lost an opportunity with a **"kick in it."** **I'm about to ring down the curtain in the "last act"** of what I consider the greatest **"money-making opportunity"** that has ever been accorded you on **"the great stage of life."**

"Sunday"

I will announce the closing date of this **"big 4"** well issue **of mine.**

Have You Heard About It?

If not, slip on the old spectacles and take a peek at it now. **You are still in time, but you'd better hurry.**

Here She Is!

I've got two five-acre leases in the heart of the biggest production at Santa Fe Springs—to me the greatest oil field in the world.

For these two leases I paid in actual cash on the table $130,000.00.

On one five acres I pay 50% of the oil as royalty.

On the other five acres I pay 30% as royalty.

I'm drilling four wells to the big Meyer pay, immediately, **"all right now!"** Do you understand?

There are 2500 assignments of production in each well, or 10,000 in all four, and every hundred dollars you put in participates in the production from all four wells. You hand me your money. I go ahead and drill all four of these wells right now. And say they go on production within a week of each other—every barrel of my whole production from all 4 wells **"is paid into the Bank and checked out pro rata to you every thirty days until I have paid you back every dime you put in."**

Remember, all of my production goes to you. I don't take a drop myself until you have received 100% on your investment. And after that—what? Well, then I take 12½% of the production. You get all the rest and it is paid out to you by the Bank for the next twenty years, or as long as my wells produce. Don't wait until I'm oversubscribed to tell me how much you wanted to be with me. **"And, for my part, I'll spend your money trying my best to make your investment the most profitable one of your life."**

Whether the going is light or heavy, you'll find you have placed your bet on a **"stout-hearted horse"** that never yet has quit, and even though we come down the stretch bunched, look for me in the money as we go under the wire.

Remember, that every $100.00 you shoot participates in all 4 wells.

I'll be mighty glad to meet you if you can spare the time to run in.

C. C. JULIAN

Suite 321-25 Loew's State Theater Bldg.
Seventh and Broadway, Los Angeles, Cal.
Phone 824-539; 824-906
Office Open Every Evening Until 9 o'Clock

Bessolo & Fluke are representing me in Pasadena. Drop in and see Frank Bessolo at 514 Chamber of Commerce Bldg. Frank is a Pasadena boy and for the past several years has been identified with the Pacific-Southwest Bank. Phone Fair Oaks 794.

Larry Swarts is Representing Me at Long Beach. Run in and See Him at 115 American Avenue.

CUSTOM HOUSE BROKERS
FRANK W. REA COMPANY
603 Merchants National Bank Building — Pico 4646

FERTILIZING AND IRRIGATION are among the subjects covered in detail in the Farm and Tractor Magazine issued with the Los Angeles Sunday Times.

THE **Art of Financing**
How to Raise CAPITAL for Legitimate Enterprises
SENT FREE BY
Walter M. Cookson
Former U. S. Post Office Inspector

During my twenty-one years as a U. S. Post Office Inspector, I have gained valuable knowledge pertaining to the financing of legitimate business enterprises. I have studied the successful methods of scores of manufacturing and industrial concerns throughout the United States, who used proven methods for financing their enterprises.

If you have a proposition of extreme merit, which needs additional capital for expansion. I will gladly forward free valuable plans showing an easily operated successful method of financing.

Secure This Free Book

Your FREE copy of this valuable book is waiting for you. The useful knowledge I have gained during years of experience, investigating all sorts of enterprises and studying successful financing methods, will be given reliable business men who have worthy projects that offer reasonable profit possibilities to investors.

Local people are sometimes bothered a dozen times daily with stock salesmen. You can reach TEN THOUSAND investors by mail quicker and with greater results than you can reach TEN with salesmen; so why feel around trying to sell through salesmen, when instead, we can put your offer to TEN THOUSAND investors in little towns, who are mighty glad to learn of new money-making opportunities.

This is an organization of distinctive character, charged with the serious business of serving well the promoter's needs.

Let Us Organize Your Company Free

This organization renders a valuable FREE service to clients wishing to organize a corporation or common law company. Our Legal Department prepares necessary organization papers, by-laws, etc., FREE for new clients.

MONEY is always available for the financing of meritorious business enterprises if you reach the RIGHT people in the RIGHT WAY.
GETTING IT is a business unto itself and requires the services of experts.
THIS PLAN gives that service—efficiently and economically.

Write quickly if you need large capital for financing.
Walter M. Cookson, 323-N San Fernando Bldg., Los Angeles, California

A SUGGESTION

BUY YOUR CIGARS OF A REPUTABLE RETAILER

HE WON'T OFFER YOU A SUBSTITUTE WHEN YOU ASK FOR AN

OPTIMO

HE KNOWS THERE IS NONE

Southern Tobacco Co.
396 SO. LOS ANGELES ST.
EXCLUSIVE DISTRIBUTORS FOR SOUTHERN CALIFORNIA

Not only a Dependable 3% Quarterly Yield; but with great Speculative Advantages that are only achieved in Oil is the Service that Securities of the GULF PACIFIC OIL CORPORATION offer.

Write or Call for Full Particulars.

Bryson & Company, Inc.
1020 Loew's State Bldg.
LOS ANGELES

G·E·MILLER & COMPANY
MUNICIPAL BONDS CORPORATION GOVERNMENT
Phone 824-779, 824-839 — 709 Van Nuys Bldg. — Seattle, Portland, San Francisco

HUNTER, DULIN & CO.
Oakland, San Francisco Investment, Santa Barbara Securities — Los Angeles — L. N. Van Nuys Bldg. Tel. Main 6581 — Pasadena, San Diego, Hollywood

WM. R. STAATS CO. BONDS
640 So. Spring St. Los Angeles — Orders executed in Listed Securities
SAN FRANCISCO — SAN DIEGO — PASADENA

RICK, MARTIN & COMPANY
INVESTMENT SECURITIES
10987 — 724 South Spring Street — Pico 966

SHIPPING and Los Angeles Harbor NEWS

SEATTLE MADE FLAGSHIP

Old Light Cruiser Will Be in Port Here Before Pacific Fleet Returns from Panama

Selection of the old light cruiser Seattle as administrative flagship of the entire United States fleet, with station at Los Angeles Harbor, was announced last night in dispatches received at the local submarine base.

The Seattle, just commissioned after more than a year's reconditioning work in fitting her for her executive and administrative duties, will leave the Puget Sound yard for this port shortly before the return of the United States battle fleet from Panama on April 13.

The announcement of the Seattle's selection as the flagship of Admiral Hilary P. Jones, supreme commander of the United States fleet at sea, will be received with interest in naval circles, the duty to which she would be assigned having been the subject of much conjecture.

The crack band of the Los Angeles Harbor Submarine Base has also been ordered to the Seattle for permanent duty. Bandmaster Charles Woodmancee, one of the Navy's best-known bandmasters, will remain in charge on board the flagship. The superdreadnaught Maryland, tactical or battle flagship of the United States fleet, will also come to this port for station early this summer, according to orders received at the base last night.

The greatest armada ever assembled on the Pacific Coast will be based on Los Angeles Harbor with the arrival of the two new superdreadnaughts West Virginia and Colorado, the Maryland, the Seattle, the new light cruisers Omaha and Milwaukee, and a number of auxiliary craft.

The Omaha left Puget Sound on the 14th inst., on her shakedown cruise, and after steaming to Magdalena Bay, will stop at this base within the fortnight.

ARRIVALS AND CLEARANCES AT WORLD'S PORTS

[BY A. P. NIGHT WIRE.]

SAN FRANCISCO, March 15.—Arrived: Cetile, Astoria, 12:55 a.m.; Tamalpais, Aberdeen, 4:35 a.m.; [illegible]; E. D. Kingsley, (Br.) Esquimalt, 10 a.m.; Rose City, Portland, [illegible]

[illegible]

News of Ships and Clearances at Pacific Ports

[BY A. P. NIGHT WIRE.]

SAN FRANCISCO, March 15.—Under through bill of lading arrangements in effect on the New York and Porto Rico Steamship Company of New York, through rates have been reduced effective immediately, according to advices received here today. The reductions which will be of interest to California shippers are on rice, beans and peas, now reduced to 40c per 100 pounds, and canned goods, which have been cut to 53c per 100 pounds.

The steamer Waimea, formerly the City of Topeka, operated for many years between San Francisco and coastwise ports by the Admiral Line, has been purchased by the Los Angeles Steamship Company and will be assigned to the San Francisco-Los Angeles service as an intermediate carrier.

Hind, Rolph & Co. have sold the schooner Honolulu to N. R. Hickman under private terms, it was announced today. The vessel is now at the Hanlon yards undergoing dry-docking, recaulking and other work preparatory to loading case oil here and then proceeding to Puget Sound to load lumber for the Society Islands and other South Sea ports.

With a good passenger and freight list the Union Line steamer Tahiti will leave tomorrow for Sydney and way ports. The vessel is making a quick turn around, having arrived here only last Monday.

The tanker Muna has been ordered off the Renista roadstead and will be placed on the Bethlehem dry dock for overhauling to enter the oil trade. The vessel is owned by the Shipping Board.

VANCOUVER (B. C.) March 15.—The Admiral Oriental Line steamship Edmore was to leave tonight for Taku Bar with a full cargo.

The steamship Wheaton of the Moore-McCormick Line arrived today from Seattle to take New York cargo.

The steamship Canadian Importer arrived this afternoon from Fraser mills to load for Australia.

The steamship Canadian Inventor arrived this evening from the Orient, via San Francisco, with 600 tons of general oriental cargo.

The Canadian Robert Dollar steamer Stuart Dollar is to go to Port Alice early in April to load pulp for Japan.

[illegible]

Six tank steamers from Los Angeles Harbor last Tuesday delivered 412,000 barrels of fuel oil at San Francisco, the heaviest importation in the history of the port.

A novel feat of engineering skill is being used by the Bethlehem Shipbuilding Corporation here in fitting a new propeller blade to the huge tanker Standard, which has arrived here in tow of the tanker George A. Jones, after having been disabled off the Mexican Coast. The Standard carried 115,000 barrels of oil at the time of the accident. The oil from her stern tanks is being pumped into the George H. Jones, thus forcing the bow down and the stern of the Standard high out of the water. The propeller is thus being repaired without placing the vessel in dry dock.

[illegible]

Albanians are thought to be the most ancient people of southeastern Europe.

PORT NOTES

[illegible]

TEST FLYER REACHES ISLAND OF HAITI

[BY A. P. NIGHT WIRE.]

PORT AU PRINCE (Haiti) March 15.—The first of the six United States Army airplanes engaged in a test flight from San Antonio to Porto Rico, arrived in Haiti shortly after 11:30 o'clock this morning.

The plane, commanded by Lieut. MacDonald, landed at Genaives, sixty-five miles northwest of this city. The gasoline supply had been exhausted, but the landing was made safely. The aviators will leave for Santo Domingo Saturday.

RADIO REPORT

[BY RADIO CORPORATION OF AMERICA.]

8 p.m., March 14: Algonquin, Los Angeles to Shanghai, 2836 miles from Los Angeles; Niagara, Suva for Honolulu, 3120 miles southwest of San Francisco; Selma City, New Orleans for Yokohama, 2500 miles west of San Francisco; Wairuna, Newcastle for Fanning Island, 225 miles south of Fanning Island; West Cayote, Portland for Yokohama, 1877 miles west of Columbia River, noon; Bakersfield, Vancouver for Yokohama, 2263 miles west of Vancouver; Victorious, Honolulu for Yokohama, 1220 miles west of Honolulu; Iaonomia, Puget Sound for Sydney, 127 miles northwest of Honolulu; Canadian Skirmisher, Honolulu for Vancouver, 1230 miles from Flattery; Hyades, Kaanapali for San Francisco, 788 miles from San Francisco; Lucerio, Panama for Manila, 1800 miles from San Francisco; Dacre Castle, Panama for Manila, 3226 miles west of Panama; Manoa, Honolulu for San Francisco, 1963 miles west of San Francisco; Manukai, San Francisco for Honolulu, 1557 miles from San Francisco; Makena, Port Allen for San Francisco, 1274 miles from San Francisco; Mayebashi Maru, Balboa for San Francisco, 616 miles from San Francisco; Arcadia, Seattle for Sydney, 937 miles southwest of Cape Flattery; West Jappa, San Francisco for Sydney, 1308 miles from San Francisco; Edgar F. Luckenbach, bound for Los Angeles, lat. 17.36 north, long. 102.55 west; Florence Luckenbach, bound for New York, lat. 18.43 north, long. 104.29 west; noon, Edward Luckenbach, Philadelphia from Los Angeles, 881 miles south of Los Angeles; noon, J. L. Luckenbach, bound for Los Angeles, 1063 miles south of Los Angeles; Lewis Luckenbach, San Francisco for New York, 1814 miles south of San Francisco; Tulsagas, Los Angeles for Fall River, 1000 miles southeast of Los Angeles; San Fratorno, Buenos Aires for Los Angeles, 1250 miles south of Los Angeles; San Felix, Buenos Aires for Los Angeles, 1126 miles south of Los Angeles; S. M. Spalding, bound for New York, 288 miles northwest of Acapulco; Santa Paula, Los Angeles for Norfolk, 1150 miles southeast of Los Angeles; Colusa, San Francisco for Talara, 1568 miles south of San Francisco; W. C. Teagle, Los Angeles for New York, 81 miles west of Acapulco; G. Harrison [illegible]

[illegible]

... Alaskan, Los Angeles for Liverpool, 48 miles south of Los Angeles; Kennecott, New York for Los Angeles, 464 miles south southeast of Cape San Lucas; Montgomery City, New York for San Diego, 836 miles south southeast of San Diego; San Gaspar, Balboa for Los Angeles, 530 miles from Los Angeles.

8 p.m.—Willamette, San Francisco for Los Angeles, 45 miles from Los Angeles; Oleum, Manzanillo for Los Angeles, 80 miles from Los Angeles; Utacarbon, Los Angeles for Martinez, 237 miles from Martinez; Casiana, left Los Angeles for Balboa, 5:45 p.m.; Brookings, Los Angeles for San Francisco, 16 miles from Los Angeles; Virginian, New York for Los Angeles, 312 miles from Los Angeles.

GREAT GOLD IMPORT SLUMP IN FEBRUARY

AMOUNT OF METAL BROUGHT IN IS SMALLEST IN THREE YEARS

[BY A. P. DAY WIRE.]

WASHINGTON, March 15.—Imports of gold into the United States during February were valued at $8,382,736 and were smaller than those of any month in the last three years. Gold exports totaled $1,399,089, close to the average.

During January imports of gold amounted to $32,820,000. They were $28,738,000 in February, 1922, and $42,626,000 in February, 1921. During the last three years the lowest import total except that of February was that of May, 1921, when the imports were $8,993,000.

WIFE TELLS OF GRADUAL DESERTION

Theater Official Sued on Charges of Leaving Mate by Easy Stages

Mrs. Gertrude Golden, wife of Louis Jack Golden, Jr., assistant manager of the Kinema Theater, was granted a divorce from her husband in Judge Keetch's Superior Court yesterday.

Mrs. Golden charged desertion.

The desertion, however, was of an unusual sort, she testified. She said her husband left her so imperceptibly, that she didn't realize she had been deserted for some time after the fact had been established.

Mr. Golden packed up his clothing piece by piece, and took it to his mother's home, his wife said. He never brought anything back, she declared, but always took a few things away. In the course of time, she said, all of his things had been taken to his mother's.

The couple were married in March, 1919, and separated Feb. 10, 1922. After her marriage, Mrs. Golden became a semi-invalid.

She said her husband told her, "I don't care for women."

George L. Keefer represented Mrs. Golden.

Live-Stock Men Plan Meeting Here Saturday

Live-stock breeders of Southern California are invited to a special meeting at 11 a.m. at the Union Stock Yards tomorrow, to be followed by a cafeteria luncheon.

Southern California Pure-bred Live Stock Association members will hear Sam R. Greene, secretary of the California Dairy Council, discuss breeding. Following the talk, special breed committees will be appointed.

Junior live-stock work of special importance to the future quality of California herds will be outlined by Prof. J. B. Lillard, superintendent of agricultural education of California, and W. R. Ralston, State club leader. Reports from the junior club work will be a part of the program.

All cattlemen interested in the improvement of stock and learning what other up-to-date breeders and dairymen are accomplishing are invited to the meeting tomorrow, according to announcements received at the Chamber of Commerce.

BROTHERHOOD HEAD DIES IN BALTIMORE

[BY A. P. NIGHT WIRE.]

BALTIMORE, March 15.—William S. Carter, former president of the Brotherhood of Locomotive Firemen and Enginemen, died at a local hospital here today at 63 years of age.

WILD TALK IS SHIFTED BY COUNCIL

Radical Row Has Month More to Use Free Speech in Los Angeles Street

The Los Angeles intellectual center is about to be shifted. The City Council yesterday passed an ordinance forbidding street speakers from holding forth on "Radical Row," which includes Los Angeles street between Second and Aliso streets. The long-haired men and short-haired women have thirty days more to make the welkin ring in that locality, after which the nation's problems will be settled at the Plaza.

The Council has no wish to interfere with free speech, but this particular form of outdoor sport had resulted in such congestion along "Radical Row," in so much confusion and so many fights, and even in thefts from the business establishments along this street, that the Council felt impelled to move this public forum to another location.

The Plaza site will be fitted up with lights and with a platform, and will have police protection and plenty of accommodation for all who have opinions on the ills of the body politic.

Pomona School Appoints New Faculty Dean

Announcement of the appointment of Dr. Ernest J. Jaqua as dean of the faculty at Pomona College was made yesterday. He succeeds Dr. Edwin C. Norton, who has been connected with the college for more than thirty-five years and who recently resigned from the administrative duties to devote his time to the teaching of Greek at the institution.

Dr. Jaqua comes from the University of Colorado with an enviable record. He began his educational work in Grinnell College in Iowa in 1907. Later he entered Columbia University and graduated in 1910, receiving a master's degree. He then studied at the Union Theological Seminary completing his course in 1912. Finally he finished at Harvard University as a Doctor in Education in 1919. Following his graduation at Harvard he became a member of the Colorado University staff where he remained until his recent appointment as dean. Dr. Jaqua will also be a professor in the department of education at the Pomona College.

CLASS FOR WOMEN

The Blue Triangle Club of the Young Women's Christian Association will open a series of dressmaking and millinery classes this evening at 631 South Spring street. The classes will be under the direction of an expert dressmaking and millinery instructor in Los Angeles. All who are interested are requested to get in touch with Miss Helen Parker at that address immediately, as a full enrollment is expected.

Wallace to be April Visitor in Los Angeles

Secretary of Agriculture Wallace will come to Los Angeles on April 5, it was learn through a telegram received at the Chamber of Commerce today. Accompanying him will be W. A. Jump, assistant secretary, who is gathering agricultural data on this section of the State.

Before continuing on the tour of inspection the party will be entertained by the Los Angeles Chamber and men prominent in agriculture.

On April 6 the visitors will be honored guests of the Chamber at a luncheon at the Elite.

News Item

Rumor here Vitek will pay hundred per cent cash to stock of record today. Cannot verify yet, but causing big demand for stock.—(Eldorado, March 15.) (We have a few Vitek units carrying above reported dividend.)

Nate Parris
Books Close 17th
TOMORROW

Last chance to have certificates transferred in your name on this popular issue before 25% pay off. Unit Par $10.00.

Our Price, $9.50
(With 25% Dividend)

Smackover 500% Syndicate
Books closed 10th

We have a small block of this issue carrying all dividends.

Our Price $19.50
(With All Dividends)

Bucher Smackover Trust (With Mar. 28th dividend).... $ .90
Vitek Oil & Refining.... 9.50
Nelson Petroleum (With 50% Mar. 31st dividend) 4.75

In the purchase of any of the above stocks, we will allow you the full market value for any securities you may now own.

We will appreciate your order to buy or sell any unlisted stock. All out-of-town orders executed promptly.

Special service to licensed brokers and agents.

FOR SALE

	Julian's New Issue 6-7-8-9	@ $100.00
2	Parkford No. 1	@ 80.00
2	Parkford No. 2	@ 97.50
1	Frank Peterson	@ 125.00
5	Whit. Santa Fe Spgs.	@ 55.00
2	Julian No. 1	@ 170.00
1000	Texcal	@ .20
1000	Sandburg	@ .02½
1000	Richfield Cons.	@ 42.50
500	Nat. Security	@ .35
200	Sun Oil	@ .02½
3	Are-Bee	@ 77.50
5	Joe B. Turman No. 1	@ 50.00
2000	Silver Dome	@ .15
500	Cooper Petroleum	@ .25
1700	Cons. Oil & Inv.	@ Bid

WILL BUY
All Julian Issues

Sandburg	Cons. Bisseca No. 1
Venture Oil	Twin Bell
Richfield Cons.	Industrial No. 1
Tom Donley	Oceania
Silver Dome	Hunt. Central
Leonard No. 1	Beatty Oil
West. Pacific	Bandini
Bandini, M. Bk.	White Star No. 2
White Star No. 1	Joe B. Turman 1

AMERICAN SECURITIES COMPANY
Suite 829 W. P. Story Bldg.
Phones: Pico 3806; 638048.

A Lesson from Sidewalks

Nearly all sidewalks are made of the same material.
No matter where located, they look about alike.
No matter how many, or how few use them, they cost about the same.
Yet is is an astonishing fact that sidewalks in the business district yield millions of dollars worth of sales, while sidewalks on a residential street produce nothing.

• • • • •

A newspaper's want-ad columns are EYE sidewalks.
In all newspapers they look about alike—all are made of paper and ink—all cost about the same.
Yet, just as every city has a GREAT CENTRAL BUSINESS DISTRICT, so does it have a UNIVERSAL WANT-AD MEDIUM; and in both cases the value of the sidewalks depends on—**traffic.**

• • • • •

TIMES want-ads attract EYE TRAFFIC for the same reason that Broadway, Spring, Main and Seventh street sidewalks attract FOOT TRAFFIC—because people seek volume and variety of goods, constant change of stock, bargain sales and exclusive offerings.

Tens of thousands of EYE pedestrians will travel the want-ad sidewalks in the forthcoming SUNDAY TIMES. There will be many opportunities to appeal to you—used cars, chances to buy a store or factory, chances to rent an apartment house or hotel, chances to secure a good position, chances to buy household goods, jewelry, building materials, real estate.

TIMES WANT ADS

"Everybody reads THE TIMES for want-ads"

WHAT'S DOING TODAY

"The Lost Keys of Masonry" will be discussed by Manly P. Hall, Trinity Auditorium, Ninth and Grand, evening.

Arkansas State Society meeting, Denishawn Hall, 931 South Grand, evening.

Tennessee State Society meeting, Angelus Hotel Hall, Fourth and Spring, evening.

Soldiers' Show, Exposition Park, evening; auspices One Hundred and Sixtieth Regiment, California National Guard.

Kiwanis Club second annual banquet and ladies' night, Mary Louise Tearooms, West Seventh, opposite Westlake Park, evening.

First annual Southern California Harbor Exposition, Municipal Auditorium, Long Beach.

Community singing, City Club, Chapman Building, noon; Patriotic Hall, evening.

"Yosemite the Beautiful" will be discussed by [illegible], City Club, evening; auspices Friends of Our National Parks.

Fourth international print-makers' exhibition, Los Angeles Museum, Exposition Park, 10 a.m. to 4 p.m.

"Evolution and Philosophic Thought" will be explained by Dr. Charles R. Bieler, First Congregational Church, 845 South Hope, evening.

Chamber of Commerce [illegible] exhibit, showing Yosemite National Park, Broadway, between First and Second, 12:30 to 1 p.m.

Naval Reserve Officers' Association of Los Angeles dinner, Paulais, 741 South Broadway, evening; Admiral Welles, speaker.

Otis Art Institute carnival, Ebell Club, 1719 South Figueroa, evening; proceeds for building fund California Art Club.

Glee Club of the University of Southern California concert, Bovard Auditorium, U.S.C. campus, evening.

Exhibition of paintings by Charles Partridge Adams, MacDowell Club, Tajo Building, First and Broadway, morning and afternoon.

Association of the Army of the United States meeting, Elks, 923 South Flower, evening; Lieut.-Col. Roger S. Fitch will speak.

American Chemical Society, Los Angeles branch, meeting, Mary Louise Tearooms, 2200 West Seventh, evening; Dr. Edward C. Franklin will speak on "The Ammonia System of Compounds."

Southwest Museum exhibit, near Sycamore Grove, afternoon.

Daughters of Veterans, Clara Barton Tent, meeting, Sixteenth and Main, evening; Wallis School of Dramatic Art will entertain.

Henry Morgenthau's "All in a Lifetime" will be discussed by Rabbi Edgar F. Magnin, Temple B'nai B'rith, Ninth and Hope, evening.

MOTION-PICTURES:

Alhambra, Hill, between Seventh and Eighth—"When Knighthood was in Flower."

California, Eighth and Main—Mae Murray in "Jazzmania."

Grauman's Hollywood, McCadden Place and Hollywood Boulevard—Douglas Fairbanks in "Robin Hood."

Grauman's Metropolitan, Sixth and Hill—Theodore Roberts in "Grumpy."

Grauman's Million Dollar, Third and Broadway—Mary Alden in "Notoriety."

Grauman's Rialto, Broadway near Eighth—Pola Negri in "Bella Donna."

Kinema, Seventh and Grand—Norma Talmadge in "Voice from the Minaret."

Loew's State, Seventh and Broadway—Fred Niblo [illegible] in "The [illegible]"

[illegible]

Pantages, Seventh and Hill—Josie Heather.

RADIO:

7 to 7:30 a.m., KUS, City Dye Works.
12 m. to 12:30 p.m., KUS, City Dye Works.
12:30 to 1:15 p.m., KHJ, TIMES, 400 meters.
1 to 1:30 p.m., KFI, Anthony.
2 to 3 p.m., KUS, City Dye Works.
4 to 4:30 p.m., KUS, City Dye Works.
4:30 to 5 p.m., KFI, Anthony.
5 to 5:30 p.m., Herald.
5:30 to 6 p.m., Examiner.
6 to 6:45 p.m., KUS, City Dye Works.
6:45 to 7:30 p.m., KHJ, TIMES, 400 meters.
8 to 9:30 p.m., KHJ, TIMES, 400 meters.
8 to 9 p.m., Herald.
9 to 10 p.m., Examiner.
10 to 11 p.m., KFI, Anthony.

NEW RECORD SET IN ROLL AT SCHOOLS

Month Roster Has 162,941 Names; Board Adds 172 Teachers

All enrollment records were shattered last month, Mrs. Susan M. Dorsey, Superintendent of City Schools, announced yesterday when she submitted her monthly school attendance report to the Board of Education.

There were 25,171 more pupils enrolled during the month ending March 2, than during the corresponding month last year, the report stated. This is the largest increase ever recorded in Los Angeles. There were 162,941 pupils on the rolls during the month—the largest number in the history of Los Angeles—compared with 121,368 for last year. The average attendance during the month was 121,368, as compared with 97,859 for the sixth month of school last year.

During the month 172 new teachers' positions were established, as follows: Fifty-seven high school 114 elementary and one kindergarten.

The contract for erecting the new assembly hall to the administration building of Jefferson High School, at a cost of approximately $120,000, was awarded yesterday by the board to the Darrell Condley Company. J. H. Kobler was awarded the contract for building the Griffith-avenue school, at a cost of approximately $80,000.

GIRL RESERVES HAVE ONLY MONTHLY PAPER

"PEPPIMIST" IS STARTED BY LOCAL Y.W.C.A. ORGANIZATION

The High School Girl Reserves of Los Angeles have started the edition of a monthly paper. They have named it the Peppimist and the following slogan appears under the title:

"A pessimist says it can't be done.
An optimist says it can be done.
A peppimist goes and does it."

The Girl Reserves are the 'teen-age club girls of the Y.W.C.A., and this movement is a very rapidly-growing one, both nationally and internationally. The edition of the Peppimist marks but another step in the increasing strength and unity of the movement in this city.

Girl Reserves with their hikes, camping trips, conferences, discussions, service work and many other activities have a wealth of interesting material with which to fill to overflowing their new paper.

The staff of the paper includes the publicity chairman of each of the following high school clubs: Franklin, Jefferson, Polythechnic, Manual Arts, Los Angeles, University High, Eagle Rock and Santa Monica.

BUSINESS BREVITIES.
[Advertising]

The Times Branch Office, 621 South Spring street. Advertisement and subscriptions taken Telephones Pico 700, 10291.

Dr. S. B. Bailey, optometrist, formerly 450 So. Bdwy., now located 419 Met. Theater Bldg., 323 W. 6th.

DETECTIVE'S PHYSICIAN ROLE TOLD

Woman Tells Court He Prescribed Medicine in Getting Evidence

The story of how a private detective assumed the role of a physician to obtain evidence and then was forced to play out his part to escape exposure was related in Police Judge Frederickson's court yesterday when Mrs. C. Porter was arraigned on a charge of violating the Wright Act.

The detective, according to the story told by Mrs. Porter, is Operative Bisbee of the Louis Baar International Protective Association. He is now the defendant in a suit for $17,000 damages which was filed against him by his temporary patient, who asserts her condition was greatly aggravated by his treatment.

Bisbee is said to have gone to Mrs. Porter's rooming-house at 1223 South Main street some months ago to obtain evidence against her. He is said to have registered under the name of "Dr. Walker."

Some days later, Mrs. Jessie Ansteth, employed by Mrs. Porter as housekeeper, became ill. "Dr. Walker" was said to have been called. He prescribed flaxseed for the patient, she asserted, and continued to play the part of a physician to avoid detection.

Mrs. Ansteth, according to testimony yesterday, became worse as a result of the treatments and was confined to her bed for several weeks.

Mrs. Porter was arrested yesterday by Detective Lieut. Massey. She pleaded not guilty and her case was set for trial on the 28th inst. She had been arrested three times before on charges of violating either the Wright or Volstead Acts, but provided bail on each occasion.

KILLING OF PATROLMAN DESCRIBED

Eyewitness Tells of Dinsmore's Death at Hands of Prisoner

An eyewitness description of the asserted murder of Patrolman Oliver Linsmore on Nov. 4, 1922, took up the afternoon session at the trial of Isaac Wolfgang for the crime, in Judge McCormick's Superior Court yesterday. The jury was completed in the morning.

H. A. Rude, a night watchman, was the only witness yesterday. He testified that he saw Wolfgang take two bottles of milk from a doorstep on the night of the killing, and start to drink from one of them.

He said that he shouted to Wolfgang to stop and called Patrolman Dinsmore. Then, he testified, the patrolmen put Wolfgang under arrest and the three of them went to Wolfgang's room to get some of his belongings.

When they had entered the room, Rude said that Wolfgang suddenly pulled a gun from a bureau drawer and fired at the patrolman. He said that Patrolman Dinsmore was mortally wounded and died a short time later.

The trial is to be resumed today

Charge Lawyer Impersonated Federal Agent

Paul R. Hoffman, insurance man at Los Angeles Harbor, was placed under arrest last night on the charge of having impersonated an income-tax collector and of having taken money from numerous individuals. Hoffman is said to have collected income-tax payments for which he made out receipts signed with the name "Sezerak Cowarabas."

His activities were investigated by the Internal Revenue Department on complaint of persons from whom he is said to have taken money, and his arrest was ordered by Rex B. Goodcell, internal revenue chief for this district, who will conduct the case against Hoffman. He is held in the Harbor Jail without bail.

Hoffman is said to have been in court on an embezzlement charge about five months ago, the case being dismissed for lack of evidence.

Patrolmen Jackson and Greenhill made the arrest last night.

ROACH GOING EAST

Says He'll Charm Will Rogers From Ziegfeld Follies

Hal Roach of the Hal Roach studios is planning to leave Los Angeles for a business trip to New York City this week, with the aim and hope of bringing back Will Rogers, stage and screen comedian, now playing in the Ziegfeld Follies.

Rogers was to have reported for work at the studios here on March 1, but the Follies were doing such a tremendous business that they prevailed upon him to stay a while longer.

It has been decided that Charles Parrott, veteran director, shall direct Rogers in his next picture, preparations for which are now being made.

In Mr. Roach's absence in New York, work is to be started on the new studios on the ten-acre site purchased several weeks ago.

SEEK COUNCIL JOBS

Three new candidates for the office of City Councilman asked for nominating petitions yesterday. They are Robert T. Brain, former undersheriff with Sheriff Hammel and at one time a member of the Council; Anson B. Edgerly and J. D. Huddle.

OPENS NEW SHOE STORE

A new establishment has been opened here by C. H. Baker, owner of a chain of eleven shoe stores in Los Angeles, San Francisco and Detroit. The store is at 412 West Seventh street. It is fully equipped and is said to be one of the most attractively furnished on the Pacific Coast.

Just out
New sparkling Victor Hits

New Caruso Record
Nina (Pergolesi)
Victor Record 87358

Six New Dances
Fate—Fox Trot
Paul Whiteman and His Orchestra
Lady of the Evening—Fox Trot
Paul Whiteman and His Orchestra
Victor Record 19016
Down in Maryland—Fox Trot
Benson Orchestra of Chicago
Georgia Cabin Door—Fox Trot
Benson Orchestra of Chicago
Victor Record 19022
Aggravatin' Papa—Fox Trot
The Virginians
Aunt Hagar's Blues—Fox Trot
The Virginians
Victor Record 19021

Two Quartet Classics
Kentucky Babe / Little Cotton Dolly — Shannon Quartet
Victor Record 19013
A New Slant on War / Timely Topics — Will Rogers
Victor Record 45347

RICHARDSON'S
Victrolas [illegible] Pianos
727 WEST SEVENTH STREET
OPEN EVENINGS

TIE HOLDS IN SCHOOL BODY VOTE

New Nomination Made in Effort to Break Deadlock Over Craig Seat

The vacant seat on the City Board of Education remains unoccupied today following the vote taken yesterday afternoon in the hope of filling the chair formerly belonging to Elliot Craig, who resigned last December to take his place on the Superior Court bench

A new name, that of W. B. Himrod, attorney with offices in the Van Nuys Building, was placed in nomination by M. C. Bettinger in an effort to break the deadlock existing over the election of a new member. The nomination of Mr. Himrod was seconded by Mrs. Mary C. Millspaugh. Irwin J. Muma nominated Thomas E. Hughes, formerly vice-principal of Hollywood High School and at present a bond broker. Mr. Hughes had previously been nominated, it was stated, his name having been voted on at the first election held in the attempt to fill the vacancy. Mr. Hughes's nomination was seconded by Robert A. Odell.

The vote stood 3 to 3.

The possibility that there will be no election before the general election next June, when all seven positions on the board will be filled by the electors, loomed yesterday when the last attempt to break the four-months deadlock failed.

Other names prominently mentioned as candidates for the position are C. H. Boothe and C. Bromley Oxnam.

SEEK WOMAN ON THEFT CHARGE

Mrs. Genevieve Paddleford, who is being sued for divorce by Dr. George E. Paddleford, wealthy Hollywood oil man, has been charged with grand larceny, according to a complaint issued yesterday by Dep. Dist-Atty. McClelland. Mrs. Paddleford is charged in the complaint with taking clothing, dress goods and other incidentals, valued at $275 from Esther Barsha, 6550 Hollywood Boulevard.

Efforts to locate Mrs. Paddleford yesterday were unavailing. Detective-Lieut. R. H. McMahon is working on the case.

Last Friday a number of Hollywood and Pasadena merchants descended on the home of a Mrs. George M. McKinney, 6864 Bonita Terrace, said by police to be Mrs. Paddleford, and completely stripped the house of its luxurious furnishings, asserting they had not been paid for. The "raid" began Friday night and continued through Saturday, more than a dozen merchants thronging the premises in the search for their furnishings and merchandise.

The name of Mrs. McKinney was given to all merchants, it was said. Following the raid Mrs. McKinney could not be located.

UNIVERSITY ALUMNI HAVE TRACK RALLY

GRADUATES MEET IN BAY CITY AND HERE TO CHEER TEAM

The Southern California section of the University of California alumni will meet tonight in Berkeley Hall, Southern Branch. The meeting will be partly devoted to a rally to Coach Christie and the California track team, which meets the University of Southern California at Bovard Field tomorrow.

Simultaneously with the meeting here, the bay section of the alumni will be meeting at the Palace Hotel in San Francisco, with Gov. Richardson and members of the Legislature in attendance. The program of the Palace Hotel meeting will be broadcast, via radio, and will be heard at the Southern Branch meeting.

Lovely Pouch Style
SILK BAGS

Of fine quality imported moire and Pekin silks with exquisite filigree frames. Some have chains while others have pannier strap handles. Equipped with coin purse and mirror. In black and brown with dainty silk linings 8.50

Myer Siegel & Co.
617-619 S. Broadway

VOGUE COMPANY
BROADWAY AT EIGHTH
OF LOS ANGELES

Blouses

Every woman appreciates the necessity of having several dainty hand-made blouses—nothing is smarter with tailored or sport wear. The materials are fine French voile with trim of real Irish, Val. or filet laces.
Attractively priced at
$4.95
$5.95

THE WEATHER
(Official Report)

LOCAL OFFICE, U. S. WEATHER BUREAU, Los Angeles, March 15.—[illegible]

[illegible]

WEATHER CONDITIONS.—[illegible]

LOCAL TEMPERATURES.—[illegible]

LOCAL FORECAST
For Los Angeles and vicinity: Fair Friday; continued warm.

STATE FORECAST
SAN FRANCISCO, March 15.—[illegible]

ARIZONA FORECAST
PHOENIX (Ariz.) March 15.—[illegible]

COLORADO RIVER
YUMA (Ariz.) March 15.—[illegible]

TEMPERATURES

	Max.	Min.		Max.	Min.
[illegible]			[illegible]		
Fresno	68	40	St. Paul	28	20
Galveston	70	64	Sacramento	68	44
Havre	42	18	Salt Lake City	28	20
Helena	40	18	San Diego	72	48
Huron	24	18	San Francisco	70	52
Independence	—	28	San Luis Obispo	72	38
Kamloops	50	28	Seattle	44	38
Kansas City	48	42	Spokane	42	32
Knoxville	66	48	Tampa	84	58
Los Angeles	69	50	Tonopah	44	18
Memphis	68	56	Tucson	80	24
Modena	37	20	Washington	48	30
Needles	68	50	Winnemucca	50	14
New Orleans	76	68	Winnipeg	8	-8
New York	34	28	Yuma	78	48

VITAL RECORD.

MARRIAGE LICENSES

The following marriage licenses were issued yesterday. Name and age given.

ALLARD—CARLSON. Jesse H. Allard, 27; Esther K. Carlson, 27.
BARNES—THOMPSON. Lloyd M. Barnes, 28; Edythe G. Thompson, 27.
BEAUCHAMP—NEEDHAM. Ernest Beauchamp, 37; Irene Needham, 45.
BIRCH—WOOD. Arthur F. Birch, 31; Opal M. Wood, 22.
BRINKHAUS—MITCHELL. Al H. Brinkhaus, 26; Molly Mitchell, 26.
BROWN—SCHUYLER. Herbert H. Brown, 27; Edith G. Schuyler, 20.
BUZZARD—JAMESON. Don D. Buzzard, 22; Thelma Jameson, 18.
COPELAND—SCOTT. Franklin Copeland, 70; Winifred Scott, 64.
DUNBAR—DUNLAP. John Dunbar, 45; Margaret J. Dunlap, 45.
EPSTEIN—DEKTON. Jack J. Epstein, 23; Katherine C. Dekton, 22.
ERRINGER—DAVIS. Felix Erringer, 22; Helen H. Davis, 18.
FARMER—HEIN. Lyle G. Farmer, 29; Wilma H. Hein, 20.
FREEMAN—NEER. Raymond H. Freeman, 25; Beth L. Neer, 34.
GARDNER—CARPENTER. Joseph Gardner, 23; Willa M. Carpenter, 19.
GLUCKSTEIN—SIEGEL. Morris Gluckstein, 23; Irene Siegel, 24.
GOUSMAN—HERSON. Samuel Gousman, 23; Bella Herson, 22.
GRANO—MEJIA. John Grano, 41; Angeline Mejia, 27.
HANAUER—MICHAEL. Samuel Hanauer, 56; Belle L. Michael, 56.
HILL—GRANT. Walter W. Hill, 21; Eugenia Grant, 18.
HUGHEY—THISTLETHWAITE. Dave Hughey, Jr., 21; Grace Thistlethwaite, 20.
HULFF—DICKASON. Julius W. Hulff, 40; Celia Dickason, 29.
JACOBS—MUSITELLE. Clyde W. Jacobs, 25; Elizabeth Musitelle, 23.
KIRKPATRICK—DEEREN. Scott G. Kirkpatrick, 29; Consuelo E. Deeren, 18.
LEMON—LEE. Warren F. Lemon, 23; Ruth M. Lee, 23.
LUTZ—LAMPHERE. Luther A. Lutz, 25; Ruth M. Lamphere, 27.
MASON—CONE. Howard G. Mason, 33; Leora L. Cone, 23.
MORRIS—THAYER. Lee M. Morris, 33; Marian Thayer, 22.
RAYMOND—WEBB. Henry I. Raymond, 22; Hattie B. Webb, 20.
STEPHENS—THOMAS. Alfred G. Stephens, 20; Edith I. M. Thomas, 22.
SUNIGA—GOMEZ. Santiago Suniga, 26; Pilar Gomez, 26.
TAYLOR—McKENZIE. Walter D. Taylor, 24; Gladys I. McKenzie, 24.
VANDERLEY—DAVIS. Cornelius L. Vanderley, 33; Gertie L. Davis, 23.
WACHUR—PAGURKO. Sam Wachur, 42; Pell Pagurko, 38.
WHINERY—HOFF. Emmett O. Whinery, 22; Grace G. Hoff, 18.

BIRTHS

Names, sex, place and date of birth.

[illegible]
HALLIN. Mr. and Mrs. Carl. Daughter. Rise's Maternity Home. March 11.
HANLEY. Mr. and Mrs. G. A. Daughter. White Memorial Hospital. March 8.
HEADRICH. Mr. and Mrs. C. C. Daughter. 2521 Baranca street. March 12.
HOUSE. Mr. and Mrs. W. R. Boy. Pacific Hospital. March 11.
KELLY. Mr. and Mrs. J. A. Boy. Miles Maternity Home. March 9.

The Utility "4"
The Latest Development in
HUMPHREY
AUTOMATIC GAS WATER HEATER
For Cottages, Bungalows, Small Homes and Apartments
Special Features
Triple Gas Control
Greater Capacity
Gas Consumption Reduced

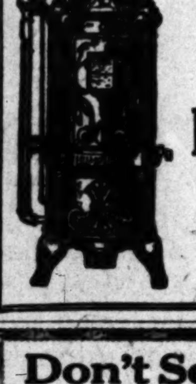

Super Value Guaranteed
Franklin & Boyce
930 South Main Street
Los Angeles, Cal.
61905 Phones 823-830

Don't Sell Your Furniture
Let us show you that it is cheaper to ship by our
CUT FREIGHT RATES
MOVING—PACKING—SHIPPING—STORAGE
Los Angeles Warehouse Co.
316 Commercial St. Phone Main 4787

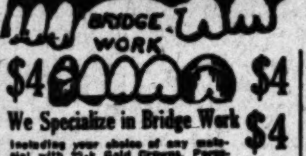

$4 $4
We Specialize in Bridge Work $4
Including your choice of any material with 22-k Gold Crowns, Porcelain, Removable Facings, Inlay, Crown or Post Attachments.
Full Set of Teeth $7.00
Gold Crowns, 22-k 4.00
Porcelain Crowns 4.00
Fillings, as low as 1.00
Pyorrhea Treatment, per tooth 2.00
All Work Guaranteed
No charge for X-Ray Pictures or (Painless) Extraction with other work.
DR. BAKER Examination Free
Rooms 201-4 536 S. Broadway
Hours, 8:30 to 6 Phone [illegible]

DROPSY
Here is the greatest Herbal Restorative Treatment ever presented to the public. Our special Stomach and Dropsy treatments have never been equaled. Thousands have been cured by them after all others have failed.
F. F. Chamberlain, New Zealand Herbalist, 310 W. 10th St., Bet. Hill and Olive. 27 years in Los Angeles. 9 to 5.

Watches Repaired
To add to our fast-growing list of satisfied customers we will repair only an American . . . . $1 and charge wholesale for materials used and guarantee its timekeeping for two years.
Reingold 321 S. Spring

SALESMEN WANTED
KARDEX
536 I. W. Hellman Bldg.
Telephone 63976

Beautiful Hollywood
Cemetery
Crematory and Columbarium

Teeth as Low as $5, Best Set $7
Best set, none better, no matter how much you pay, including your choice of best plate material (metal excepted.) Guaranteed 10 Years $7.00
MY EXTREMELY LOW PRICES
Teeth as Low as $5.00
Best Set of Teeth (either set) $7.00
Gold Crowns (22 karat) $4.00
Bridge Work (22 karat) $4.00
Porcelain Crowns $4.00
Gold Fillings . . . . $1.00 up
Gold Inlays . . . . $1.00 up
Synthetic Porcelain Fillings . . . . $1.00 up
Silver Fillings . . . . 50c up
Cement Fillings . . . . 50c up
Teeth Treated 50c
Pyorrhea Treatment, per tooth $2.00
Nerve Removed (Painless) $1.00
Teeth Extracted (Painless) 50c
No charge for Painless Extraction and Cleaning when other work is contracted for.
Old gold is valuable, I pay cash or allow you full value for it on dental work.
NOT A DENTAL PARLOR. A PRIVATE, high-class, up-to-date, SANITARY dental office with sterilized instruments and gentlemanly operators whom you will not be ashamed to recommend to your friends.
X-RAY PRICES
Single exposure $1.00
Additional exposures (each) 75c
Ten exposures $5. Complete set (12) $6
Perfect Pictures Guaranteed
DR. FAIRFIELD Examination Free
Entire Third Floor 536 S. Bdwy.
Hrs. 8:30 to 6; Sun., 9 to 12, phone 65360

BIRTHS

[illegible]

DIVORCE SUITS FILED

[illegible]

DIVORCE DECREE GRANTED

RUSSELL. Marguerite R. from Ross M.

NATURALIZATION PETITIONS

[illegible]

OFFICIAL DEATH LIST

[illegible]

DEATHS

With Funeral Announcements.

[illegible]

The Los Angeles Times

FRIDAY MORNING, MARCH 16, 1923.—PART II. 22 PAGES. POPULATION

Here Is the North End Civic Center as Officially Approved by the Los Angeles City Planning Commission

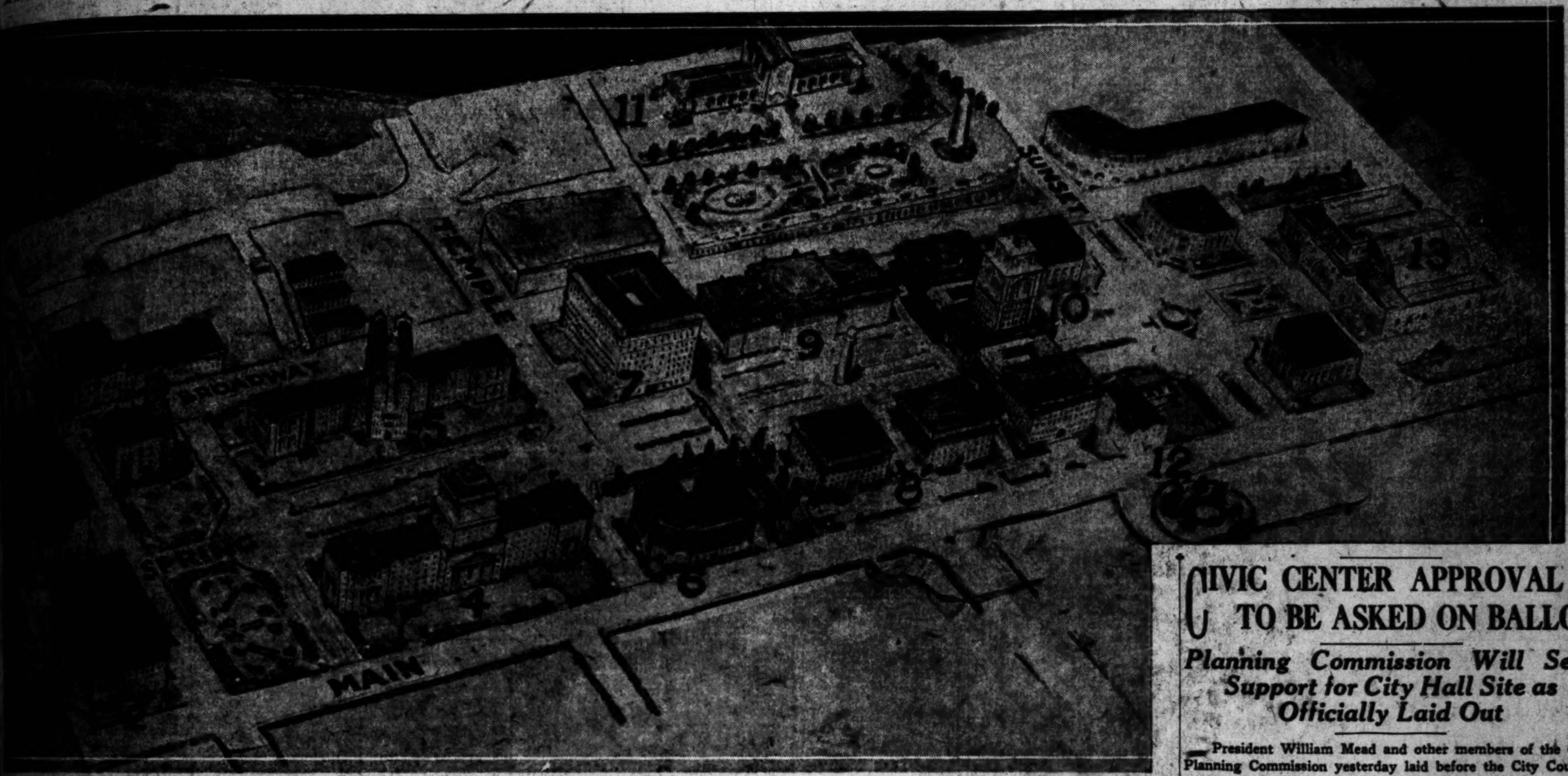

Photo of Model of Official Plans for Proposed City, County, State and Federal Buildings as Presented to the Council.
...numbers: (1) and (2) public service buildings; (3) The Times Building; (4) new City Hall; (5) Hall of Records with additions; (6) postoffice; (7) the Hall of Justice, on which work will soon be started; (8) new Federal buildings; (9) State Building; (10) Courthouse; (11) technical school; (12) mission ... Plaza; (13) union railway terminal. In the Planning Commission's project it will be noted that provisions have been made for the straightening of ... Broadway with the elimination of the North Broadway tunnel, and for the straightening of Spring street. New High and Buena Vista streets have been ... also has been Court street and other smaller cross streets.

CIVIC CENTER APPROVAL TO BE ASKED ON BALLOT

Planning Commission Will Seek Support for City Hall Site as Officially Laid Out

President William Mead and other members of the City Planning Commission yesterday laid before the City Council the plans approved by the commission for the location of public buildings in the new administrative civic center, and announced that the commission will go directly to the people for authority to locate the new $5,000,000 City Hall in the civic center. The proposition will be presented to the voters, according to the present plans, at the city election on June 5.

"The final decision as to the location of the new City Hall," said Sumner P. Hunt, chairman of the civic center committee of the commission in addressing the Councilmen, "rests with the people, and we feel confident that just as the commission, comprising as it does fifty-one members from all parts of the city, came to the unanimous conclusion that the city-county-State-Federal administrative civic center should be located in the area bounded by First, Hill, Los Angeles streets and Sunset Boulevard, as being in the center of the Greater Los Angeles area or metropolitan district, the people will, after the facts have been laid before them, ratify the action of the decision of the commission, and direct that the new City Hall be located in the civic center, where we feel strongly it should be built.

LOOKING TO FUTURE

"We realize that once the civic center layout has been approved by the people then the City Hall and other public buildings will be located there with the ultimate result that we shall gradually develop there a group of public buildings that will conveniently serve the citizens of the Greater Los Angeles district and at the same time be a grouping of public buildings that will be forever a credit to Los Angeles."

Cook & Hall, the landscape architects who have been employed by the city and county to prepare plans for the layout of the civic center, laid before the Councilmen yesterday a tentative model of the center, showing the location of various buildings, including the new Hall of Justice at the corner of Temple street and Broadway, the City Hall on a site on Spring street north of First, a new State building, a project which the Legislature is being asked to place on the ballot at the election next Novem-

(Continued on Third Page)

...TORS SHOT BY GUARD; POLICE HALT LYNCHING

...Film "Extras" Wounded After Controversy Over Wages at Service Bureau

...from probable lynching at the hands of a mob ... to have wounded five motion-picture extras ... agency at 1036 South Hill street, Bernard ... there, was surrounded by police an... was taken to the City Jail, where he ... with a deadly weapon with intent to commit murder.

The war between the motion-picture extras and the Service Bureau Agency broke out anew when a crowd of 300 extras sought to drag Lane from the police and lynch him. This was after he had fired six times into the crowd, wounding five men.

Prompt arrival of a squad of men from the detective bureau undoubtedly saved Lane and the officers who had him in charge, from rough handling. The mob, with cries of "Bring him out! Lynch him!" was storming a rear room into which the officers had retreated with their captive. Forming a guard around the handcuffed prisoner, the police rushed him to a patrol wagon, while other automobiles were taking the wounded men to the Receiving Hospital.

The operations of the bureau, of which Harry St. Alwyns is manager, have on numerous occasions angered the extras, and an expose by The Times in January resulted in a hearing before the State Labor Commission. The extras asserted that they have been charged an excessive commission and that they have been threatened with a blacklist.

Dissatisfaction over the rate of pay the extras were to receive is said to have precipitated the shooting yesterday. The men assert they were told they would get $5 a day, but when they came to the agency

(Continued on Seventh Page)

...ADIO LOVE OVERCOMES FAMILY TIE

EIGHT REDS ARE FOUND GUILTY

Wife of One Faints at Jury's Verdict

Sheriff's Posse Prevents Any Disturbance

Sentence Will be Passed Next Tuesday

Eight members of the Industrial Workers of the World, who have been on trial before Justice Shenk since January 4 last, were found guilty of criminal syndicalism yesterday by a jury after several hours of deliberation.

Five of the defendants were found guilty on two counts, and three on only one.

Acting on a tip that trouble might be expected from sympathizers, should a guilty verdict be returned, a Sheriff's posse was kept in the courtroom all day, after the jury went out shortly after 11 o'clock. The verdict was returned at 5:30 p.m.

As the verdict was read, Mrs. Arturo Oria, wife of one of the defendants, created a considerable stir in the crowded courtroom when she fainted. She was placed in the care of Bailiff Martin Aguirre and speedily revived.

At the same time, several friends of the convicted men hurried forward to offer their sympathies. The Sheriff's deputies who had been on guard in the courtroom since the jury went out, fearing a possible demonstration, stopped them all and ordered them to sit down again.

Otherwise, the verdict was received quietly.

Those convicted on both counts were Claude Erwin, Lawrence Gross, William Allen, Roy Leonard and James Fink. Martin Larsen, Dan Duffy and Arturo Oria were convicted on one count.

The men were ordered to appear before Judge Shenk on Tuesday for sentence.

HUNT FOR SALESMAN IS ENDED

Missing Man Found Semi-conscious Condition at Newhall

J. J. Sloan, insurance salesman of 418 East Sixty-fourth street, who has been the object of a police search since his disappearance Tuesday night, was found yesterday in a semiconscious condition at Newhall, suffering from a large abscess behind his right ear.

Physicians at the County Hospital, where he was brought for treatment, said that the abscess had probably caused him to wander delirious for several days.

A coat torn to shreds, identified as belonging to Mr. Sloan, was found Wednesday by Miss Alice Tabor, an employee of the County Auditor's office while motoring with a party of friends near the Western-avenue entrance of Griffith Park. Later Sloan's automobile, containing his overcoat, was found not far away.

Sloan was picked up unconscious in Mint Canyon, ten miles from Newhall, by two young men in an automobile, and brought to Constable Pilcher at Newhall. He recovered consciousness just long enough to point to the sweatband of his hat, in which was his name.

MT. LOWE FIRES UNDER CONTROL

Train Service Scheduled to be Resumed Today

Property Loss is Placed at About $10,000

Flames Swept Over Area of 1000 Acres

Forest fires raging on Mt. Lowe, in the vicinity of the Alpine Tavern, since Wednesday morning were brought under complete control yesterday afternoon. The flames are still smouldering at a few points, but every precaution is being taken against their further spread and Forest Supervisor R. H. Charlton, who is directing the work of the fire fighters, declared that all danger is definitely over.

Revised estimates of the property loss yesterday indicated that it would not exceed $10,000. It was found that the Pasadena watershed, for a time thought to have been totally destroyed, was burned over only on the upper reaches of the mountain. All buildings in the path of the flames were also saved. The greatest loss was sustained by the Pacific Elec-

(Continued on Third Page)

IN "THE TIMES" NEXT SUNDAY

What Did Tutenkhamun Look Like!

His picture, statue, tomb and treasures shown in two pages of wonderful rotogravure etchings.

Strange Pranks of Nitroglycerin

Local oil-well shooter recounts the treachery and freaks of high explosive.

Salary 17 Cents a Year

Actual conditions in Germany today, where mortgages are paid off with nickels and millions are pauperized by money-inflation.

Chasing Car Embezzlers

Dead beats have clever schemes, but ingenius methods succeed in trapping them.

Famous Ship Rots in Mud

Few car-owners who view the crumbling wreck in one of California's harbors know its dramatic history, culminating in bringing Napoleon back from Elba.

How to Arrange Your Furniture

Every housekeeper will be interested in this clear, fascinating article on making the home attractive.

A Shock in Store for Writers

Leading film magnate delivers body-blow to amateur scenario writers.

New Laughs from the Laugh-Maker

Ellis Parker Butler, famous author of "Pigs Is Pigs" tells a ripping radio story in Times Illustrated Magazine. This is the first of a new series of yarns by Mr. Butler to appear in The Times weekly.

Rats Help Solve Secret of Longevity

New light on duration of human life gleaned from remarkable experiments on rats and flies.

Some California Bards

Critical appreciation of verse recently published in The Times by one of America's foremost poets.

THEATER IS EMPTIED BY NOVEL RUSE

Two Men Avert Panic by Prompt Action When Fire Breaks Out

By a "Times" Staff Correspondent

LONG BEACH, March 15.—Prompt and quiet action on the part of two men prevented panic in the packed auditorium of the Liberty Theater here tonight when fire broke out in the Liberty Shoe Shining Parlor next door. Beginning at the rear of the theater, the manager and Detective Fridley spoke quietly to those in each row, advising them to leave the building. So effectively did they work that the theater was nearly emptied before those in the forward rows became aware of any trouble.

William Minter, battalion chief, and George Thorburn, fireman, were cut by flying glass.

The fire started in the hat-cleaning section of the shining establishment, when a spark from an electric dryer ignited gasoline fumes. There was an explosion, and instantly the interior of the place was in flames. The walls were lined with mirrors, and when the powerful stream from the fire hose struck the glass there was a rain of jagged fragments, some of which struck Minter and Thorburn.

The building is owned by the Nixon estate. Damage to the shoe-shining establishment is estimated at $1000. K. D. Futles, proprietor, is said to have admitted that gasoline was being used in violation of the city ordinance.

'TIMES' RADIO AIDS IN CASE OF SICKNESS

Message to Daughter of Ill Woman is Broadcast After Wires Fail

Radio KHJ, The Los Angeles Times, performed a mission in an emergency situation Wednesday night unique in the annals of messenger service.

During the early part of the night concert a request was received that The Times' station broadcast the following message: "Mrs. Mary Stoddard Hurd, wife of former Senator Henry M. Hurd, and head of the Florence Crittenton Home of this city, is in trouble. Her mother is dangerously ill and by reason of the storm which has put the long-distance telephone out of commission, she is unable to get word to her sister, Mrs. H. W. Robbins of Yucaipa, to come to Los Angeles immediately. She has requested KHJ to convey this message with the request that anyone in Yucaipa who may hear it shall immediately notify Mrs. Robbins."

It was a desperate case. Mrs. Hurd's mother, Mrs. Claude Howard, wife of former Judge Claude Howard, had been stricken with an illness which appeared to be ptomaine poisoning. Attempts to communicate with Mrs. Robbins by telegraph and telephone had failed.

Scarcely more than an hour after the massage was broadcast The Times was informed that E. R. Fisher and C. B. Cousins of Redlands had picked up the appeal from the air, negotiated the mountain grade to the Yucaipa residence of Mrs. Robbins in the teeth of a howling windstorm and apprised her of her mother's condition. The Times promptly relayed word to Mrs. Hurd that Mrs. Robbins would leave for Los Angeles on the first morning train.

E. R. Fisher is wire chief of the Southwestern Home Telephone Company of Redlands. C. B. Cousins is switchboard man and it was he who received the message broadcast by KHJ. He notified Mr. Fisher, who immediately tested the line to the Robbins residence. There was no response. They decided to drive to Yucaipa, a distance of twelve miles, and on the way discovered that a tree had fallen across the telephone wires, putting them out of commission. They continued the drive despite a fifty-mile-an-hour wind to carry the necessary word to Mrs. Robbins.

Mrs. Robbins arrived at the bedside of her mother at 1343 Winfield avenue shortly after daylight yesterday. Mrs. Howard was reported resting more easily yesterday afternoon but her condition is said to be critical.

"The efficiency and kindness with which this mission was performed was simply wonderful," said Mr. and Mrs. Hurd in conveying their appreciation.

GIRL HELD ON DRUG CHARGE

Police Say She is Go-between for International Band of Smugglers and Local Agents

Asserted by police to be a go-between for an international band of drug smugglers in its dealings with local agents and addicts, pretty Gladys Sherlock, 24 years of age, was arrested yesterday in her apartment at 722 South Alvarado street and has been lodged in the City Jail on charges of violation of the State poison act.

The young woman, who gives every evidence of culture, vigorously denied any wrongdoing and declared that her arrest was a frame-up engineered either by her former husband or the man with whom she is now keeping company.

Her arrest came about as the result of numerous phone calls, telegrams and messages, all anonymous, to the police. These communications stated that she was the local representative of a band of international smugglers.

She was taken into custody by Detective Lieuts. McD. Jones and Ayers. The detectives found a bindle of morphine and another of cocaine in the apartment. Since her arrest, the young woman has received visits at the City Jail from numerous fashionably dressed women and men.

RIVALS ARE NECK AND NECK

Craig Biddle, Rich, and Gene Sarazen, Golf Champion, Match Wits for Dancing Actress

BY GRACE KINGSLEY

Romance is blossoming fast out at the Robertson-Cole studios. Here Craig Biddle, Jr., son of the Philadelphia millionaire, who has lately gone into picture acting, and Gene Sarazen, famous golf player, are rivals for the favor of the lovely dancer and actress, Derelys Perdue, who last week changed her name to Ann.

Which will win? Time alone will tell.

Gene seemed to have the inside track up to the time, a couple of weeks ago, when young Biddle appeared on the scene. Then his stock took a little drop, apparently, and this even though he had made a special trip away back from Florida, rumors said, merely to see the fair Miss Perdue.

But Craig Biddle isn't finding it all such easy sailing, at that.

FINDS DIFFERENCE

The young heir to millions, used to having fond society mammas pursue him, ran into something of an anomaly when he struck the film world. It would be but natural for him to expect that lovely young film stars would be as anxious for his attentions as girls of the social world. But screen mammas, he found, in one case, at least, were different.

He called Miss Perdue up the other night and asked her to go to the Ambassador with him for the dinner-dance. Miss Perdue didn't go out much, she said.

"Well," he said, taking the hint, "let's make it a foursome. I'll bring my mother and my brother."

"Oh, that'll be nice," said Miss Perdue, who accepted.

But it looks as though Mr. Biddle possesses some of the paternal shrewdness which caused his father to become a millionaire, or else extremity made him desperate. At any rate, when they arrived at the Ambassador there was no chaperon present!

BIDDLE LAP AHEAD

Just at present Mr. Biddle is running strong for Miss Perdue's fa-

(Continued on Third Page)

Ann Kavanaugh's Concert of Erin Tonight

Listening in KHJ

ON THE AIR TODAY

7 to 7:30 a.m., KUS, City Dye Works.
12 to 12:30 p.m., KUS, City Dye Works.
12:30 to 1:15 p.m., KHJ, TIMES, 400 meters.
1 to 1:30 p.m., KFI, Anthony.
2 to 3 p.m., KUS, City Dye Works.
3 to 4:30 p.m., KUS, City Dye Works.
5 to 5:30 p.m., KOG, Herald.
5:30 to 6 p.m., KWH, Examiner.
6 to 6:45 p.m., KUS, City Dye Works.
6:45 to 7:30 p.m., KHJ, TIMES, 400 meters.
8 to 9:30 p.m., KHJ, TIMES, 400 meters.
8 to 9 p.m., KOG, Herald.
9 to 10 p.m., KWH, Examiner.
10 to 11 p.m., KFI, Anthony.

K-H-J The Times RADIOPHONE

TODAY'S PROGRAM

12:30-1:15 p.m. Program arranged through courtesy of Dr. E. M. Hiner, who will present artist pupils from Dr. E. M. Hiner's Band School. Artists—Aime Reinwald, trumpet, Robert W. Fraker, cornet, Joseph Colling, Jr., trumpet, S. A. Donaldson, trombone. Also Anna Hiner, soprano, Effie Funk, reader. News items.

6:45 to 7:30 p.m. Kathlyn Shippen, pianist, will play "On The Wings Of Song" by Liszt, "Dance of the Dwarfs" by Liszt, "Caprice Of Joy" own composition. Arthur Tisdale White will read some original poems. Mrs. Blanche B. Harris, will tell a bedtime story. Marian Newberry, 15-year-old mezzo-soprano, accompanied by Mme. Marion Gordon, will sing "O Sole Mio" by Di Capau, "Dreams Of Long Ago" by Caruso, "Smilin' Through" by Penn. Bedtime story.

8 to 9:30 p.m. Irish program arranged through courtesy of Ann Kavanaugh, reader. Artists—Grace Bradley Tallman, soprano, accompanied by Mary O'Donoughue, Ida Selby Donnell, pianist, Mrs. Charles Post, reader, Walter Balford, baritone, Ellen Corlett Williams, contralto, accompanied by Gladys Pepper. Also Virginia Flohri, soprano, accompanied by Gertrude Tompkins, Ronald Faulkner, flutist, Dr. Eugene Francis Storke, lecturer, and Paul Herman Finstein, violinist. News items.

DR. MILLIKEN TO LECTURE

Dr. Carl S. Patton, pastor of the First Congregational Church, announced yesterday that the series of Friday evening lectures on "Evolution and Modern Thought," given at the church, will close this evening with an address by Dr. Robert A. Milliken of the California Institute of Technology. The public is invited.

COMMUNITY SINGING

There will be community singing in honor of St. Patrick today at 8 p.m. at Patriotic Hall, 1816 South Figueroa street. The event is under the auspices of Everybody's Community Singing.

Dr. E. M. Hiner's Musicians on Noon Program

HISTORY TOLD IN MUSIC

Alhambra Artists and Others Delight KHJ Radio Fans With Delightfally Conceived Programs

BY BEN A. MARKSON

Not castles in Spain, but radio castles in the air were erected by the Alhambra harmony hosts in a visit to KHJ, The Times, yesterday evening and last night. The picturesque history of the city was given at intervals during the night, running like a poetic theme through the concert.

The splendid program was furnished through the courtesy of the Alhambra Chamber of Commerce, and was arranged by C. H. Reed, Karl Keeler, Forest V. Routt, Ritz Heerman and Mrs. A. A. Watson.

Mr. Routt, tenor, principal of the Alhambra City High schools, first vice-president and song leader of the Kiwanis Club, and tenor-director of the Westlake Quartette, sang "On the Road to Mandalay" and "Gypsy Love Song" in a manner rich and interpretative.

Another tenor of wide reputation and scintillating voice was George Paige Willey of the Mission Players. He gave two selections of exceptional quality.

TED'S ORCHESTRA, TOO

Ted's Alhambra Orchestra, composed of Ted Greenwaldt, piano and director; Sumner Fitzgerald, violin; Norman Wheeler, saxophone; Doc Wheeler, drums and xylophone, and Eddie Gillette, banjo and saxophone, gave to the program a catchy, syncopating atmosphere with "Toot, Toot, Tootsie, Good-by," "Carolina in the Morning" and "Peggy Dear." Members of this organization added further to the gayety of Alhambra night. Norman Wheeler and Eddie Gillette played a saxophone duet, "I Am Through Shedding Tears Over You." Sumner Fitzgerald gave an excellent violin rendition of "Where There's a Will There's a Way," and Norman Wheeler also chimed in with a saxophone solo, "After Every Party, with xylophone obligato by Eddie Gillette.

The Alhambra Booster Song, words by Mr. Routt, was sung by the Alhambra Kiwanis Club Chorus, composed of Bill Comstock, Verne Jenkins, Ralph Johnson, Karl Keeler, Jake Levin, Jim Scullin, Wid Widdrington, Bill Downer, Bill Bennett, Doc Woodbury and Al Lowry. The Alhambra Buzzin' Song was another choice number.

WESTLAKE QUARTETTE SINGS

The Westlake Quartette appeared in three harmonious selections, "Medley from the South," "The Bells of St. Mary's," and "Mah Lindy Lou." The personnel of the mixed quartette is: Mrs. Jessie McDonald Patterson, soprano, Miss Marian L. Wiant, contralto; Karl G. Miles, baritone; Mr. Routt, tenor, and Mrs. Robert S. Woods, accompanist.

All of the numbers exemplified the fine spirit, the aims and progress of the Alhambra community.

Georgia E. Shropshire, soprano, head of the music department of the Alhambra City High School, sang the "Parent-Teacher Association Song," accompanied by Allen Spurr, the blind composer, pianist, and organist of Alhambra. This song is dedicated to the National Parent-Teacher Association, and has been adopted as the official song of the organization.

Clarence D. Kellogg of Alhambra, pianist, with sterling musical aptitude, played a solo, "Concert Etude," by MacDowell.

The "Y.M.C.A. Song," another of Allen Spurr's compositions, was sung by Karl Keeler, tenor, secretary of the Alhambra Chamber of Commerce and of the Alhambra Kiwanis Club.

YOUNGSTERS HEARD

The evening program, likewise arranged through the Alhambra Chamber of Commerce, was furnished by lads and lassies of that city. "First Nocturne," by Behr, and "Song of India" were given by the Alhambra High School Trio, with Jeanette Durant, flute; Jean Krause, violin, and Adrienne Zick, piano.

Other numbers included a cornet solo by William Ward, accompanied by Augusta Clements; a story by Marion Green, children's librarian, Alhambra Public Library; a piano solo, "Etude Melodique," by Virginia Rossette, 11 years of age; a reading by Mary Julia Sipple, 6 years of age, and a reading, "George Washington," by Master Tyrone Power, 8 years of age, who appeared through the courtesy of John S. McGroarty, author of the Mission Play.

"Soldier Caruso," who rose to singing fame as well as fighting fame during the World War, was a feature of the noon program. He is gifted with a voice of rare tone and power which has brought joy to his buddies in every disabled veterans' hospital in the country.

COMPLETES TOUR

He formerly sang on well-known circuits and recently completed a coast-to-coast tour. "Soldier Caruso" resides at 214 North Santa Fe avenue, Huntington Park. His selections yesterday, with Elsie M. Getz as accompanist, were "Sunrise and You," "Dreams of Long Ago" and "Who Knows?"

Tilda Rohr, contralto, combines sweetness of voice with completeness of expression. Accompanied by Carrie Preston Rittmeister, she sand "The Moon Behind the Cottonwood," "Pale Moon," "Gypsy Love Song" on "Oh, Sole Mio." There is charming inflection in every note.

Prof. George Moffat, chemist for the State Board of Pharmacy, gave his second talk yesterday on "Dope," picturing the devastating effects of the drug, and driving home a vivid lesson.

Contacts 1c.
Binding Posts 3c.
Rotary Switch with Bakelite Knob 20c.
Wireless Specialty Crystal Detector 75c.
New Back Panel Switch $1.00.
23-Plate Variable Condenser .001 MFD. $1.75.
THE RADIO STORES CO.
348 So. Spring. Nr. 4th

Radio Receiving Concert
Walker Auditorium
730 So. Grand Avenue
Saturday, March 17th, 8 p.m. to 12 p.m.
Hear the joint program with San Francisco.
Admission 25 cents and war tax.
BROADCASTING RECEPTION CO.
765 Gower St. Holly 4168.

Southern California Music Co's Removal Sale

Pianos — Grands and Uprights; Player Pianos; Phonographs (used); Violins; Saxophones, and other musical instruments at

AMAZING REDUCTIONS

Beginning Today, Friday, March 16

THE SOUTHERN CALIFORNIA MUSIC CO. is going into a new home—a beautiful 8-story building at 806-808 South Broadway. After 20 years in its present location, where the company has enjoyed the generous support and confidence of thousands of friends, it has found it necessary, because of the expansion of its business, to move into a larger structure—one more easily accessible to its patrons and sufficiently commodious to give adequate accommodation and service to all.

The Southern California Music Co. anticipates with great pleasure its occupancy of the new home — an extraordinary event in the history of the firm, which has rendered a musical service to the people of Los Angeles for 43 years—and, desiring the public to share in that pleasure, offers its merchandise at substantial reductions from the regular prices.

Come in and take advantage of the unusual, bona fide values prevailing during our "Removal Sale."

Our Future Home. 806-808 South Broadway

Uprights	[illegible]
Grands	[illegible]
Players	[illegible]

All pianos of STANDARD MAKE—all BRAND NEW—all instruments of HIGH QUALITY.

This sweet-toned upright in mahogany or fumed oak. Beautifully designed and substantially constructed. Height 4 feet, 5 inches. A joy in any home.......... **$295** Reg. $375

A most desirable player. Finished in mahogany or fumed oak. Perfect in every respect. Handsomely designed. Height 4 ft. 5 in. .... **$420** Reg. $525

20% to 50% Off! String, Wind and Band Instruments

On our entire stock of fine old and new violins (also bows) we have cut the prices in half.

THINK OF A 50% REDUCTION!

Violins range in price from $10 to $1500.

All strings and accessories at a 25% discount.

Included are accordions, banjos, tenor-banjos, mandolins, lute-mandolins, mandolin-banjos, guitars, ukuleles, ukulele-banjos, violins, 'cellos, altos, baritones, basses, clarinets, cornets, flutes, piccolos, mellophones, marimbas, marimbaphones, xylophones, drums, etc.

Here are a few "Removal Sale" prices:

Black Japanned Music Stands..$0.93; reg. $1.23
Nickel-Plated Music Stands.. 1.25; reg. 1.75
Metronomes .... 3.95; reg. 6.00
Ukulele-banjos ... 4.95; reg. 10.00
Tarocatches .... 8.95; reg. 10.00
Violin Outfits... 7.50; reg. 15.00
Clarinets (used). 15.00; reg. 25.00
Clarinets (new)..28.50; reg. 42.50
Saxophones (used,) brass, with cases, $75.00; reg. $115.00.
Saxophones (used,) silver-plated, with case, $100.00; reg. $165.00.

Teachers—Professionals—Pupils—Stock up! Come early for your selections.

Baby Grand. One of the best makes and most popular. Attractive — rich in tone. For apartment or bungalow. Length 4 ft. 11 in. .... **$495** Reg. $595

PHONOGRAPHS (USED) Startlingly Reduced!

Portable Phonographs as low as $20
Cabinet Phonographs as low as $50

Each phonograph has been used only slightly and is practically as good as new. Fully guaranteed and FREE SERVICE for one year. A great phonograph opportunity. Come in and see for yourself.

This Baby upright is an instrument of wonderful charm, tone quality and dignity. It gives enduring satisfaction. Height 3 ft. 11 in. .... **$486** Reg. $540

Liberal Terms on All Musical Instruments

SOUTHERN CALIFORNIA MUSIC COMPANY
Frank J. Hart, President
332-334 SOUTH BROADWAY, LOS ANGELES

Open Until 10 P. M. Saturdays During Sale

In Anticipation of EASTER

Youthful New Spring

DRESSES

FOR LARGER WOMEN

in a very special selling event for

Friday and Saturday
SALE PRICES

$35 and $45

MATERIALS: Roshanara Crepe, Flat Crepe, Canton Crepe, Paisley Crepe bodice with Tricosham skirt.

SHADES: Fallow, lavin-green, dust, Paris gray, russet, brown, navy and black.

Sizes 38½ to 54½

SCHUMAN'S Specialty Shop
FOR LARGER WOMEN
609 West Seventh Street
OPPOSITE ROBINSONS

Mary Louise

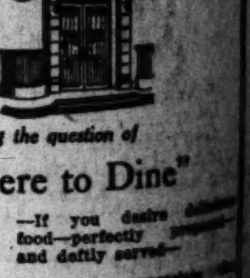

Answering the question of

"Where to Dine"

—If you desire delicious food—perfectly prepared—and deftly served—

—If you appreciate the beauty of artistic surroundings and quiet refinement, you will enjoy dinner here.

Luncheon, 11:30 to 2; Afternoon Tea, 2:30 to 5:00; Dinner, 5:30 to 8; Special Sunday Dinner with music.

West Seventh at ...

Also 12th floor Brack Shops and Mezz. Floor ...

Our Future Home ... South Broadway
$420
Reg. $525
$486
Reg. $540
Open Until 10 P. M. Saturdays During Sale

Has Sarazen in Bunker

Craig Biddle, Jr., and Derelys Perdue

congestion of city thoroughfares, and yet it must be readily accessible to the traveling public from the entire regional district.

"Conversely an administration center planned about the intersection of two or more highways is sure to suffer in its special function by traffic congestion unless very extensive reserve parking for automobiles can be provided, and seldom can such a location be arranged to established that intimate relationship between the several building groups as to develop a desirable administration center of architectural merit.

TO PRESERVE LANDMARKS

"The site under consideration for our plans lies between First street on the south, Sunset Boulevard on the north, Hill street on the west and Los Angeles street on the east, a location of definite focal point when one thinks of the greater Los Angeles with a metropolitan district that must eventually comprise the whole county. Our instructions upon undertaking this work were to preserve intact the old mission and the Plaza, to consider the present Federal Building and the Hall of Records as fixtures, and were to recognize the new Hall of Justice as located at the corner of Broadway and Temple street.

"Based on our study of the site and its topography, in relation to the city street plan, we became convinced that the present Broadway tunnel is inadequate in serving the vast volume of travel that even today collects at the intersection of Sunset Boulevard and North Broadway. An open cut in order to make Broadway a street of 100-foot width is, in our opinion, a public traffic necessity. Through and ordinary business travel require that Broadway and Main street become increasingly great arteries of travel and both should be exceptionally broad streets of at least 100-foot widths. We also became convinced that future travel needs would require the continuation of Spring street to an intersection with Sunset Boulevard.

PLANS STUDIED

"As a preliminary to preparing our own plan for an administration center we gave careful consideration to several schemes that had been proposed by others, including Lyman Farwell, Mr. C. E. Noerenberg and the so-called Blanchard plan, and held conferences with numerous men who had ideas on the subject. Our plans were developed after many consultations with Sumner P. Hunt and G. Gordon Whitnall, also including conferences with the building committee of the City Planning Commission. In a recent meeting of the full City Planning Commission our plan was approved as to the basic principles involved, and a resolution to that effect was passed.

"Without going into a detailed description of our plan, and the model which has been prepared to illustrate the relationship of building masses and open spaces, we would touch on a few of the major aims in our solution of the problem.

"The problem involves an engineering factor of real importance, there being an average difference of 100 feet elevation between Hill street and Main street, with an even greater height reached over the Broadway tunnel. To wipe out the entire hill, as one much-talked of plan proposed, would, in our opinion, be a great mistake, would cause the administration center to appear in a depression instead of striving to give it a desirable sense of elevation and individuality in keeping with existing conditions."

AGED MAN BADLY HURT IN ACCIDENT

H. W. Rathbone, 72 years of age, proprietor of a pool room at 217 West First street, was perhaps fatally injured yesterday afternoon when struck by an automobile driven by Clyde Brinkman, at the intersection of First and Spring streets.

The aged man was removed to the Receiving Hospital, where it was stated that he may be suffering from internal injuries. Because of his advanced age and the shock, little hope is held for his recovery.

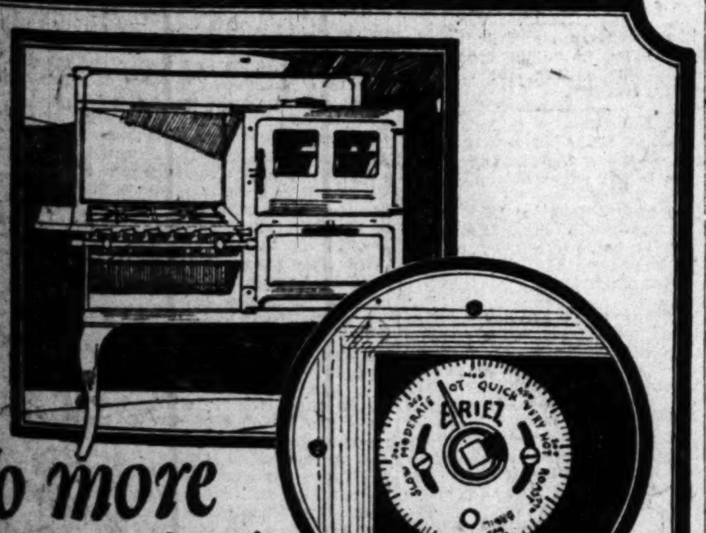

No more guessing

THE new ERIEZ oven heat control is the result of careful adaption of successful temperature controllers developed for japanning, metal melting, annealing, and die casting trades. It is the finished product of years of experimenting. It is INSIDE the oven—not affected by external changes in temperature. Difference in pressure or kinds of gas do not influence its efficiency.

An unvarying, accurate, and rapid control permitting really scientific cooking, and a worthy addition to the ranges of "Spotless Perfection"

Dealers will be pleased to demonstrate—see for yourself how simple it is to operate.

ERIEZ GAS RANGES

... & ..., 712 S. Main. Duhig Brothers, 322 East Seventh.
...worth Hardware Company, 2481 West Washington

RIVALS RUNNING NECK AND NECK

(Continued from First Page)

vor. But she won't express any preference. It is only her close friends who know that the earnest boy with the clear gray eyes, who happens to be a millionaire's son, is a lap ahead of his rivals.

"I like both Mr. Biddle and Mr. Sarazen," said Miss Perdue. "And I certainly do admire," she went on thoughtfully, "the way in which Mr. Biddle is turning down all social invitations from rich girls out here now whom he knew back in New York, just because he wants to carve out a career for himself. He said to me the other day: 'I have no time for society. I'm looking for a job!' That's the spirit that will win. Don't you think so?" she asked, a bit eagerly.

"Yes, that's the spirit that will will!" I answered, looking at her a bit hard.

Derelys Perdue blushed.

MT. LOWE FIRES UNDER CONTROL

(Continued from First Page)

tric Company, as a great many wire poles were burned.

The flames swept over approximately 1000 acres of brush and small timber, Mr. Charlton said. A few isolated fires were still smouldering, he stated, but more than 100 volunteer fire fighters are on guard at these points to prevent them from leaping over into new territory.

All trains to Mt. Lowe were canceled by the Pacific Electric yesterday, because of the damage caused by the fire. Service will be resumed today it was stated.

Crews sent out by the Pacific Electric yesterday also began replacing poles and re-establishing lines of communication between Echo Mountain and Alpine Tavern. Many telephone poles were blown down by the force of the gales which swept the mountain Wednesday, it was discovered yesterday, and hundreds more were burned.

A survey of the situation yesterday by Mr. Charlton and his assistant, Tom Sloan, showed that every bridge spanning the various canyons had been saved. The flames also were confined to the western side of the mountain and did not reach the Arroyo Seco of Eaton's Canyon.

The cause of the fire has not yet been determined and an investigation has been started by forestry officials.

A fire which burned over about 100 acres near Crater Camp, in the Calabasas country was extinguished yesterday by men under County Forester Flintham and Deputy Fire Warden Zielke. The fire was kept from the watersheds on the mountains, burning up brush on the flats.

The cause of the fires, which are unusual for this time of the year, is the exceptional dry winter, according to Mr. Flintham. Additionally, no permits for a fire is necessary, due to the supposition that the rainy season extends from January 15 to May 1.

GIANT TRIO BROADCAST IS PLANNED

Three Class B Stations on Coast to Join in Feature Program

Representing the co-operation of three class B stations, each equipped with a 500-watt Western Electric set, KHJ, The Times, KFI, the Earl C. Anthony Company, and KPO, Hale Brothers of San Francisco, will stage a joint, triangular, intercity program tomorrow night.

The demonstration of a radio program triumvirate will begin promptly at 10 p.m. with KFI on the air. KHJ, The Times, will come on at 10:10 p.m., and KPO at 10:20 p.m., the three stations alternating in this order.

Hale Brothers of San Francisco will feature their fine organ, recently installed. Earl C. Anthony will entertain with the Packard Six Orchestra, and The Times will provide an unusual variety of songs and instrumental music.

The joint program will continue until 1 a.m., running three full hours, and Saturday being St. Patrick's Day the concerts will include a Hibernian flavor.

Arrangements have been completed by the Broadcasting Reception Company, to give a radio concert tomorrow from 8 p.m. to midnight in the Walker Auditorium, 730 South Grand avenue. This is the first public radio concert to be given in the West and those who wish to hear the joint program, as well as listen in on earlier radio concerts, may obtain their wish at the Walker Auditorium. The manager of the Broadcasting Reception Company is G. H. Seward, 765 Gower street, Hollywood 4108.

REPUBLICAN SITTING ON BENCH HERE

First of Party to Occupy Place in Federal Court ready for Duties

Judge William P. Pames, the first Republican to occupy a seat on the local Federal bench since the establishment of the court in 1887, yesterday afternoon took the oath of office qualifying him to act as United States Dictrict Judge for the Southern Division of the Southern District of California.

The oath was administered by Charles N. Williams, clerk of the United States District Court, who acted in a similar capacity for Judges Bledsoe and Trippett in 1914 and 1915, respectively.

Judge James said that he expected to begin his Federal court duties at San Diego next Monday, where he will be occupied for a month or six weeks. There is a large calendar to be heard, consisting mainly of liquor and narcotic cases. Murray E. Wire will be clerk in charge of Judge James's new court, and Charles Rude will take Mr. Wire's former position as bankruptcy clerk.

Bullock's ~ "One o'Clock Saturdays" Inauguration · Month ·

Easter Season Apparel For Girls and Boys

Girls' Brushed Wool Knitted Capes for $5.95

—No wonder these girls swing along so happily—most any girl would who could boast such a Brushed Wool Cape.

—You should feel the soft fluffiness of the brushed wool in these capes—it makes you want to snuggle down into one. The collars have long stole ends.

—Just as I was, you'll be delighted with their price—$5.95. Sizes 4 to 14.

—In the lovely colors which girls like: Harding blue, buff, pink and gray—with gay colored stripes around the lower edge.

—Bullock's Fifth Floor Girls' Sweater Section.

Girls' Cloth Coats and Capes $15.00

Girls' Bloomers

—Not only bloomers — but many other fine Inauguration Month values in undermuslins!

Sateen Bloomers

—White, pink and black, elastic top and knee, sizes 2 to 14—50c.

Muslin Drawers

—Some of nainsook. Embroidery or lace trimmed. Sizes 2 to 12, excellent—at 50c.

Good Slips

—In 3 price groups: $1.00, $1.50, $1.95. Sizes 2 to 16. Styles for school and dress wear.

—Fifth Floor.

Gloves!

—For Girls' Easter costumes. —Silk Slip-Ons, $1.75. Long Kid Gloves, $5.50 and $6.50 at Bullock's Fifth Floor.

Inauguration Month, the Pre-Easter Season, Is Pleased to Sponsor These Fine Values in Wraps for Girls' for Spring Wearing.

—"Hello, Muriel. Oh, you've a New Cape from Bullock's Girls' Store, haven't you? I saw them when I bought this coat. Don't you like my coat? I love it! I always do the things I get at Bullock's."

—Muriel's flare cape is of Paddock cloth—with convertible collar, $15.00.

—Her friend's coat is tailored of swagger tweed. There are other styles in Paddock and homespun, $15.00. Sizes 6 to 12, but not in every style.

—The Girls' Store —Bullock's Fifth Floor.

Bullock's Barber Shop, Fifth Floor, is abuzz with activity Friday and Saturday Mornings. Bobs and hair cuts for boys and girls.

Boys' Wool o' West Suits $17.50

"Made in Los Angeles"

—Wool o' West Suits have such an interesting story, it's hard to know where to begin.

—"They please me because they wear so well," say mothers.

—"My son says his Wool o' West is the most comfortable suit he ever had."

—"Say, I surely do like my Wool o' West—it has so many pockets."

—Oh, there are dozens more reasons why boys and their mothers like Wool o' Wests.

—Every suit full cut—and supplied with 2 pairs of knickers. In 3 popular styles. $17.50.

Easter Wear Caps, $1.50

—Every boy needs must have one to join the Spring Promenade of New Suits. Tweeds, Cassimeres and Novelty Mixtures in plain and pleated back styles. Sizes 6⅜ to 7. $1.50.

—The Boys' Store, Bullock's Fifth Floor.

Foot Trainers, Sports Oxfords, "Keds"

—Three excellent presentations of shoes for boys and girls in their own Shoe Store at Bullock's. Shoes which show the care with which this section caters to the needs of growing boys and girls.

—Foot Trainer Shoes—scientifically designed for growing feet—in 3 popular leathers—19 sizes, $3.50.

—Two-toned Sports Oxfords—600 pairs in a special Inauguration Month Sale at a low price—$3.95. Illustrated in the center below. Beige elk with brown saddle, fiber soles and heels. Sizes 3 to 7.

—"Keds"—a full line of these popular sportswear shoes at Bullock's. For girls, boys, men and women. Many types—for many kinds of wear.

—Bullock's Children's Shoe Store, Fifth Floor.

Foot Trainer Shoe, $3.50

—This model of smoke mule hide; others of chocolate brown mule hide and mahogany brown calf.

"The Regent" Priced $4.50

—A well-liked Ked for girls and women. White canvas. Rubber heels and soles. Sizes 2½ to 7.

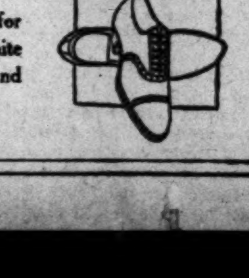

PUBLISHERS:
THE TIMES-MIRROR COMPANY
OFFICERS:
HARRY CHANDLER, Pres. and Gen. Mgr.
MARIAN OTIS CHANDLER, Vice-Pres. and Secy.
F. X. PFAFFINGER, Treasurer.
HARRY E. ANDREWS, Assistant General Manager and Managing Editor.
Harry Chandler, Marian Otis Chandler, F. X. Pfaffinger, Mabel Otis Booth, Harry E. Andrews, Directors.

Los Angeles Times

EVERY MORNING IN THE YEAR.
DAILY FOUNDED DEC. 4, 1881—42nd YEAR

Average circulation for every day of February, 1923 .... 135,366 Copies
Average Sunday only circulation for February, 1923 .... 184,360 Copies

OFFICES:
New Times Building, First and Broadway.
Branch Office No. 1, 621 South Spring Street.
Washington Bureau, 504 Hibbs Building.
Chicago Office, 111 West Monroe Street.
New York Office, 125 Fifth Avenue.
San Francisco Office, 742 Market Street.
Paris Office, 120 Rue Saint Honore.

LOS ANGELES (Loce Ahng-hayl-ais)

MEMBER OF THE ASSOCIATED PRESS
The Associated Press is exclusively entitled to the use for republication of all news credited to it or not otherwise credited in this paper and also the local news published herein.

NOT WORRYING

The State Department finds that Isadora Duncan has lost her citizenship, but a lady who has already lost two union suits and a teddy bear will not mind a little thing like that.

THE REASON WHY

Nearly 9000 burglaries or burglarious attempts were reported to the police in this city last year. This is also one of the visible signs of prosperity. If folks didn't have so much stuff worth stealing burglary would cease to be an active industry.

THE CLIMBERS

Civil engineers and city planners in Chicago announce that in less than thirty years their city will have more than 8,000,000 inhabitants and will cover an area of 2000 square miles. They must figure on a boom following the political house-cleaning which takes Mayor Thompson out of the City Hall. It is also evident that the old town expects to keep its lead on Los Angeles. We had about figured on 7,000,000 for ourselves in thirty years.

SAFETY FIRST

The intimation that a French scientist has discovered the possibility of a human being developing a sensitized skin to take the place of eyesight is interesting and important. It is found that through the skin the blind have been able to sense color, form and motion. It is fine to think that one may see with his skin. But it would be a finer thing for the world if some tool or process were devised by which a man could see just before he gets skinned.

THE GREAT COMMUTER

One of the New York commuters has daily covered his 140 miles in getting to and from Broadway and has done this without a skip for twenty-seven years. He claims to have traveled more than 1,000,000 miles in the course of his journeying and is still at it. In the absence of better evidence he will be hailed as the world's champion commuter. If he had started 100 years or more ago he might have caught Halley's comet and now be commuting through vast spaces.

VALLEY OF KINGS

There is a lot of waste territory in Egypt. The desert and the Nile floods prohibit large sections from being available for human habitation. The 14,000,000 inhabitants of modern Egypt are virtually pinched within an environment not much larger than Los Angeles county. In some respects Egypt is the most densely populated country in the world. Yet one may wander a day's journey from the chief cities and be lost forever. There is something fascinating and mystifying about Egypt—both the old and the new. Ask the mummy of old Tut.

ON THE ROAD

The big Automobile Club is dead set on having the weight limit for trucks fixed at not exceeding 22,000 pounds with the license fixed upon the basis of such weight. These would also be a heavier proportionate charge for trucks without pneumatic tires. It is now admitted that if the property owner pays the heavy end of the first paving bill the motorists who use the roads must in justice pay for the maintenance and upkeep of the highways. This can be fairly done through a system which is based upon the weight of the load and the mileage traveled. The gasoline tax and the license fee based upon car capacity seem to be just and reasonable suggestions to that end. It is the overweighted truck and the flying auto bus that cripple the roads.

PROTECTING INVESTORS

The Chamber of Commerce in a neighboring city has an advisory committee of banking and business experts whose duty it is to investigate and review the various propositions that are offered to the average citizen for investment. They are not knockers, but serve as a safety valve to check the financial exuberance of the community. They make no general reports, but they compile such facts as they are able to gather and these are furnished in a confidential way to those who ask for them on like terms. It is represented that the committee has already been able to restrain numbers of residents from pouring their money into holes in the ground. If every investment had to qualify before a jury of calm counsellors lots of them would never get very far. Yet possibly the world would be just as well off.

WURST OF ALL

The regulation calling for the muzzling of all hot dogs on the Long Beach pike is not new. Efforts have been made at other beaches to keep these delicatessen dachshunds under leash. School-teachers from Boston, having sensitive nostrils or delicate stomachs, complain if they have to take their sea air heavily freighted with the fragrance of frying Frankfurters. But the masses like their wienies al fresco. They like them in the open and they enjoy watching the processes of assembling them for refreshment. If hot dogs must be kept in covered kennels and warmed up under blankets the populace will rebel. Included in the rights of man is the privilege of running his hot dogs in the open and he is likely to resent any attempt to impair that right. If open-faced wieners are banished from the beach it would be the wurst thing that could happen.

AN ALL-AMERICAN LEAGUE

Delegations representing twenty New World republics are proceeding to Santiago, Chile, to take part in the fifth Pan-American conference. All these republics are at peace. All are actuated by a desire for mutual co-operation to advance the interests of all the peoples on the American continent. While Canada is not officially represented, a Canadian commission will "sit in" and take part in the discussion of questions in which the Dominion is interested.

What a contrast between conditions in the New and Old Worlds! Never has Europe been so torn by international quarrels and rivalries; never have the American republics enjoyed so great a degree of international harmony.

What a striking demonstration of the fallacy of the arguments that peoples of different races cannot successfully unite on a common policy for mutual advancement! Many have held that a republican form of government is suited only to Anglo-Saxon peoples. Yet we have here the instance of the Latin-American republics, each one of which recognizes the principles of self-government and representative government, meeting in harmonious accord with the great republic of the Anglo-Saxon races.

A number of the delegations have been instructed to work for the creation of an All-American League of Nations, based upon the principles enunciated in the Monroe Doctrine. They would have the bonds that unite the American republics strengthened and extended. One of the nineteen subjects to be discussed is a proposal for joint action on all questions "arising out of the encroachment of a non-American power on an American nation." The intent of this proposal is to have all the republics unite on a policy of common defense. The United States will not be the only republic to regard foreign encroachments as an unfriendly act; it will be so regarded by the allied republics.

Another question named in the agenda for discussion relates to "judicial or arbitral settlements of international disputes;" and one of the most important refers to "the reduction and limitation of armaments."

During the last twenty years the South American republics have enjoyed a period of unprecedented prosperity. They have increased in population, have doubled or quadrupled their national wealth and have made marked progress in education. The era of dictatorships and revolutions has passed. During the World War they were all forced to become self-dependent, no longer looking to Europe for the essentials of life. Their industrial progress has been equal to their political advancement. Uncle Sam can now look with very pardonable pride on such lusty nephews.

Once we were compelled to maintain a large navy in order that we might protect those nephews against foreign aggression. Now they are strong enough to afford their own country protection against an assault by a combination of European powers. By guaranteeing their security we have increased our own.

It is interesting to cogitate over the advances which have been made in New World affairs since the first of these conferences was held in Washington in 1889. That was the result of the far-seeing policy of James G. Blaine, our great Secretary of State. Reciprocity treaties laid the ground for a closer association. At that time Blaine said in addressing the delegates of the eighteen republics represented:

> Our common fate has made us inhabitants of two continents, which, at the close of four centuries, are still regarded beyond the seas as the New World. Like situations beget like sympathies and impose like duties.

At that time no nation in the New World was recognized by Europe as a first-class power. The Old World diplomats did not solicit our co-operation in settling European disputes. They were self-sufficient. Since then a number of great wars have been fought. The American republics have marched forward, hand in hand, while the governments of Europe have quarreled among themselves until they have brought European civilization almost to the verge of annihilation. While we have gone forward Europe has gone back, until the New World has passed the old in the race for intercontinental supremacy.

MAP-MAKING EXTRAORDINARY

By performing the extraordinary feat of mapping the whole city of Los Angeles in the record time of four hours and fifteen minutes the United States Army Air Service has illustrated how a science developed by war may be turned to the more enduring arts of peace.

The airplane, indeed, has completely revolutionized the map-making of the future. Two army lieutenants have made in a few hours an aerial mosaic map of 200 square miles of city—a feat that 1000 men working on the ground for a year would hardly accomplish. And for accuracy and variety of detail the airplane-made map has never been approached by any of the older processes.

Los Angeles is only one of many cities that have profitted or are about to profit from the highly trained specialists of the United States Army Air Service. Col. Sherril, City Engineer of Washington, D. C., after receiving maps of that city taken from an airplane, found them so accurate and so satisfactory in every respect that he discarded all previous maps and relied on these air maps alone for his official records.

In the case of a city growing at the rate recorded by Los Angeles the old-fashioned map that required a year or two in the making would be out of date before it could get itself before the public. By the latest process we can have a city map that is up to the minute.

When its program is complete the United States Army Air Service expects to have the whole of the United States mapped for the records of the Geological Survey Department in Washington. The map of Los Angeles is incidental to this. As the work progresses many mountains and desert regions will for the first time be accurately designed from these unerring photographs, since there are few spots, however inaccessible, that can escape the camera of the expert aeronaut.

In fact, the grand climax in the possibilities of the new map-making will include every portion of the globe, so that our children may study their geographies not from mere mathematical plans of lines and names and colored divisions, but from the picturization of each region with all its natural features reproduced.

In this way geography will be made the fascinating study it has too often failed to be in the past, and man's acquaintance with the planet he inhabits will at last be intimate and of abounding interest. This new scientific application of airplane and camera promises big things in the near future; it has already provided a map of Los Angeles that we could not have obtained by any other means.

Adventures of the Road

[Protected by J. H. Donahey.]

THE BLIND SEE

The blind may become more accurate observers than those blessed with full vision. There is a blind student at the Chicago University who is training himself for a career as a newspaper reporter and his prospects appear excellent. He is going to be more accurate than the average of his class because he has a sense of perception beyond any mere endowment of the eyes. He has a sharpened sense of hearing and he has developed the nerves in his face so that faint differences of air pressure are instantly recorded. He goes about unescorted, upstairs and down and can even pass through a crowded street without being jostled. He goes to ball games and by interpreting the mass mind and keeping his ears and nerves attuned he follows the sport as accurately as many keen-eyed spectators.

On a recent day he visited the Board of Trade during a busy hour. Although he had never been in the room before he was able to tell its size more accurately than any of the traders visiting it every day. After listening to the echoes and the confusing cries of the speculators for a moment he said that the room was about 150 by 155 feet in size. On being measured it was found to be 148 by 158. The blind student also told with uncanny accuracy the number of people in the room. No spectator could guess as closely. The sightless visitor was also able to tell what blackboards had chalked quotations on them and what were unused. Without having recourse to the touch he could tell whether a sheet of paper had been written upon.

Although the excitement of the speculative atmosphere was new to the blind student, he quickly grasped the purpose and details. He spotted the tickers and telegraph instruments within a few inches of their locations. His alert ears and sensitive facial nerves enabled him to create an accurate mental picture of the room and its uses. He even caught the differences in age and stature of the various traders. One of the large operators offered him a good salary if he would become a floor trader on his staff. He said that the blind man could read the minds or guess the intentions of those about him and would be worth more than half a dozen of the wise boys with hawk eyes.

The other day a French scientist was quoted as demonstrating the possibility of one's "seeing" through the pores of the skin. In this case the sensitive powers seem to be developed in the nerves lying beneath the skin. It is certain that the impressions they record are more accurate than those registered by the eye. This sense or power can be enlarged and improved.

It is a comfort to know that the blind may have some recompense, after all.

REVIVAL OF PIRACY

Once more piracy on the high seas is becoming an international problem.

We'd begun to look on tales of piracy as old stuff. We were listing them along with the William Tell legend. They made good reading, but the only pirates we'd ever seen were pirates of Penzance and none of them was very fierce—though sometimes their singing, especially at amateur performances, was.

But now pirates are with us again, real pirates. We know they are real pirates because they sing the same old, genuine pirates' song—"Yo-ho-ho and a bottle of rum."

The pirates of our preboyhood days cruised about searching for Spanish galleons. Now they are questing for Scotch gallons. They used to dream of pieces of eight. Now they have rapt visions of jugs of four. But in principle—or in lack of it—they are just the same.

It's almost enough to make one glad he doesn't own an ocean-going yacht.

LINING 'EM UP

At the capital of Texas the Democratic legislators and others to the number of more than 100 have organized a McAdoo-for-President Club. It is their amiable purpose to give the delegates of the Lone Star State to Wilson's heir-at-law. It is suggested that they use a game rooster as an emblem with the slogan "McAdoodle-doo."

TWO MINUTES OF OPTIMISM

BY HERMAN J. STICH

"Gibraltars from Little Rocks Grow"

"Gibraltars from little rocks grow," some one has said.

From a standpoint of scientifically correct geology this statement is not all the way true. But it is partially true and, for the sake of illustration, it is useful.

What we mean is that great things can be brought about by seemingly trivial things.

M. Coue of France restored a statesman to his seat of power merely by having that man say forty times a day: "Every day, in every way, I am getting better and better." This statesman had lost his health and is reported to have regained it within ten days by following M. Coue's prescriptions.

The cackling of geese saved Rome, as we are told.

An apple fell and brought the law of gravitation.

You can never tell just what the faithful performance of a small task may lead to. Business magnates of tomorrow are the office boys of today. The cub reporter will some day own the paper. Andrew Carnegie No. 2 is working as a common laborer today.

Life is not so dull and prosaic, after all. Today we may be hewers of wood and drawers of water, but tomorrow we may have a hundred men doing it for us.

Splitting rails is hard work and terribly commonplace. To a boy it seems most unromantic. But it was nevertheless a stepping stone to the Presidency for one country boy.

Just as a bundle of sticks is stronger than one stick, so, if you bind up a thousand trivial tasks into one big bundle of life, you have something unbreakable.

One trivial hour may not appear to be much. But one trivial hour, formerly wasted, and now utilized in serious study or useful occupation, multiplied by 365 such hours, multiplied by ten years, in the end becomes a Rock of Gibraltar, a foundation stone for permanent success.

RIPPLING RHYMES

BEHIND TIME

Tired father, from the shop or mart, toils home, along the street; he's hungry for the baked beef heart and other things to eat, for vinegar that's slightly tart and pies that are a treat. "I hope," he sighs, as he proceeds, "the grub will be on time; for hash my hollow system pleads and eats will be sublime; a meal belated often leads a hungry man to crime." He reaches home and there's no grub to pad his empty frame; his wife exclaims, "I'm sorry, hub, I know it is a shame; the members of our Dotty Club for entertainment came. I couldn't help it, I declare, by any mortal means, so please don't cave around and swear and kick up frightful scenes; if you will sit in yonder chair I'll ope a can of beans." "On punk excuses I've been fed," the weary husband cries, "till I confess I'm seeing red, dark passions in me rise; you hand me eloquence for bread and throbbing words for pies. And now to wreck our hearth and home I feel a keen desire, to tear the flagstaff from the dome and set the joint afire, for married life's no more a pome, I'm burning up with ire." A while he thunders in his coup as one who'd wake the dead, but soon his martial spirits droop, he hangs his weary head and sips a can of chicken soup and shoos himself to bed. WALT MASON.

NO DODGING THE FACT

You may dignify Socialism with all the pretty phrases, but the fact will remain that it is a fight of the unsuccessful against the successful; the inefficient against the [illegible].—[E. W. Howe's Monthly.

PEN POINTS

By the Staff

Budget, budget, who's got the Richardson budget?

Good morning, girls, are you planning your Easter bonnet?

It pays a trombone player to let things slide, but nobody else.

Earthquakes shook the "Granite State." Nature plays no favorites.

Suggestion for the Henry Ford platform—"Every man to have a full gas tank."

Of course, if Henry Ford enters the Presidential fight he will have a campaign in the form of a coupe.

Why worry about what is to be done with the political lame ducks? The movies beckon the statesmen.

A pocket typewriter is the latest. The next thing will be a pocket edition of the Encyclopedia Britannica.

Everybody but the Democrats appear to be getting into that Tenth Congress District fight. The water's fine.

The assessors on their rounds are checking up on the reports of the folks who have lost valuable jewelry recently.

The gas question is being discussed in the California Legislature. Nothing like having public issues before experts.

The open season for Irish rebels is on again. Whether the right policy is being employed by the British government only the future can determine.

Germany offers another solution of the reparations muddle. She is a bit short of breath, but we take it that she will be in the market for a big loan.

James M. Cox is said to be jubilant over the political prospects. He is easily pleased. He will never again be the nominee of his party for President. Its foot slipped before.

They are locating trains lost by storms in the East by the use of the radio. The possibilities of broadcasting are just beginning to be realized. The radio is also employed as a thief catcher.

When it comes to a matter of salary the job of President of the United States is not the only good thing in sight. The young men working for the Standard Oil Company are not doing so badly.

Canadians are urged to get even with the United States in the matter of the tariff by buying goods in England. The country that sells goods the cheapest will get the money of Canada. Trade is utterly without sentimentality.

THIS IS THE DAY

James Madison, fourth President of the United States, was born in King George county, Virginia, in the year 1751. He died at Montpelier, Va., in 1836. Was elected President in 1808 over Charles C. Pinckney, Federalist, and re-elected in 1812, serving two complete terms. He was a brilliant essayist and his writings powerfully influenced public opinion during the framing of the Constitution.

West Point Military Academy was established by Congress in the year 1802.

EASY-CHAIR SCIENCE

BY RANSOME SUTTON

VIII. THE EARLY EARTH

According to the nebular hypothesis the sun gave rise to the planets in the same way the earth gave rise to the moon. Being children of the sun, the planets and their satellites must all be composed of the same sun substances, which suggests the thought that all the members of the solar system have passed, or are passing, through the same stages of development and that, since the seeds of life lay in the earth, like seeds must have lain among the inorganic materials composing the other planets.

There was a time when the earth probably resembled the spirals of nebulous matter observable among the stars today. Since then it has been a shining star, a glowing globe and is now an opaque planet, which shines only by reflected light. The transformation from one stage to another was perhaps no more marked at any one period than the transformations now going on, for a young planet grows old as gradually as youth changes to old age. There came a time, however, when a thin crust formed and thickened on the surface of the molten seas, but that slag-like crust must have been disrupted many times by the lava tides, which followed the moon as do the ocean tides today. Archean rocks were finally formed and wherever these are encountered, as in the bottom of the Grand Canyon, one sees fragments of the earth's primordial crust.

The temperature of the earth, at the time the crust began to form, had cooled down from something like 7000 degrees above the boiling point of water, which is now the surface temperature of the sun, to such milder degrees of heat as are encountered in the craters of active volcanoes. Then degree by degree, as the temperature dropped, the elements combined and formed the substances with which we are familiar. At 212 degrees above zero (Fahrenheit,) for example, oxygen united with hydrogen and descended upon the steaming rocks as water.

The atmosphere of the early earth differed greatly from the air we breathe. Besides holding the oceans in suspension it contained the carbonic acid gas which subsequently went into the coal measures. At the present time the atmosphere is thought to be less than 200 miles thick. It consists largely of oxygen and nitrogen, intermixed but not chemically combined. The pressure of the air at sea level is equivalent to a weight of 14¾ pounds upon every square inch of surface.

The ancient oceans contained very little salt. ... oceans ... [illegible]

THE BOY

BY DOROTHEA MOORE

For years one has a charming small creature in one's home—sweet, intelligent, full of saws so wise as to frighten the merely elder intellect, with a countenance softly molded—eyes enticingly eager—and lips from which issue spiritual babblings and childish laughings.

Then overnight another young person emerges—about 14 years old—"smarty," self-sufficient, self-sufficing—the boy. Any trailing clouds that may remain will be just earthly smoke from a trial cigarette which never had heaven for its home.

One's life—if one strongly believes in respecting the young—consists in a prolonged series of amiable requests to please do this or to please not to do the other, with careful syllabi of explanation and heaps of pure reasons. Sometimes, to be sure, in the best Pestalozzian families reason gives way to old-fashioned impulse and some quick orders are delivered in a way that would please a sergeant-major in the army. The surprise on the part of the object is so great that there is often a stunned obedience that causes reflections and reactions on the part of the faithful parent—even wonderings as to old methods now more than passe—but which sufficed to keep him to the narrow path in his youth under the rule of unscholarly and wholly untrained parents.

There arise in the family hosts of insistent Hows, with the largest and blackest interrogation marks after them. Starting out on a spotless day of dry California brand, taking a clean street car to his clean cement school HOW can his new shoes in seven hours take on that look of age and discouragement? Given a whole drawer full of mended, decent stockings—How can he always pick the one doubtful pair for Sunday-school mornings, with a beginning hole in the tight part of the calf and strange streakings over the knees?

How can he start off on a simple walk for pleasure up well-pathed Mt. Hollywood and return two hours later not a hair ruffled—if his favorite barber has left any—but with two round, totally scrubbed-off holes in each knee of the trousers that his progenitors fondly expected would be fit for a month of school?

How manage to remain in close communion with a tub full of hot water, a cake of Ivory soap, towels and sponges to saturation and come out quite pink, quite sleepy, quite happy—and quite dirty?

How, with clocks in every room and a watch that takes time and thought and elbow grease to wind—toss away time with an abandon worthy of an Einstein? How spend three mournful and unremitting years on the required "foreign language" and ask with innocent irresponsibility — "What does espagnol mean, anyway?"

His male parent he treats with a show of modified regard—as an infrequent and just bearable guest in the house, capable at odd moments, too, of producing dimes and quarters and no questions asked—and who really can be depended upon at a pinch to find a ...

West ... Centr...
HEAD OFFICE
NOW AT YOUR DRUGGIST
New "Handy Size" 75c
At All Druggists
Sales Agents: Harold F. Ritchie & Co., Inc. 171 Madison Ave., New York Toronto and Sydney
MON...
PLASTIC WATER...
WAT...
MONOLITH P...
MONOLITH P...
MONOLITH P...

West Hollywood Central & Slauson

—two new, modern, fully-equipped branches of the Security Trust & Savings Bank which will open for business Saturday morning, March 17th.

The West Hollywood Branch is located at 7564 Sunset Blvd.; the Central and Slauson Branch on the Northwest corner of Central and Slauson Avenues.

Patrons of any of our other banking offices who find either of the new locations more convenient, may transfer their accounts without loss of interest.

The Security Bank has great confidence in the future development of these districts, and wants to aid in every legitimate way in their upbuilding. Call at the branches and get acquainted. Meet M. Kelly, Manager at West Hollywood, or Mr. Christensen, Manager at Central and Slauson. Both are experienced Security Bank men, and you will find them able and willing to serve you in every banking way.

SECURITY TRUST & SAVINGS BANK
SAVINGS COMMERCIAL TRUST

Capital and Surplus $10,525,000
Resources Exceed $190,000,000

HEAD OFFICE: FIFTH AND SPRING STREETS

NOW AT YOUR DRUGGIST'S
New "Handy Size" 75c

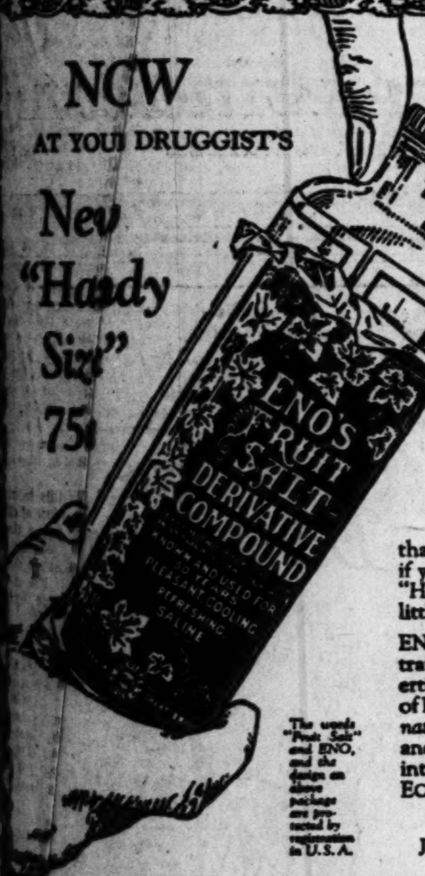

THE WORLD FAMOUS HEALTH DRINK

HERE is ENO's "Fruit Salt" in the new "Handy Size" bottle. It is the ideal *traveling companion*—to keep you fit wherever you go. Handy in the office, too—to take the occasional glass of sparkling ENO that so refreshes the entire system. And, if you have never tried ENO, the new "Handy Size" offers the opportunity at little expense.

ENO's "Fruit Salt" possesses in concentrated form many of the valuable properties of fresh, ripe fruit. A small amount of ENO in cold or hot water *assists* Nature *naturally* in correcting digestive disorders and gently but thoroughly cleansing the intestinal tract. Pure, pleasant, reliable, ECONOMICAL.

The words "Fruit Salt" and ENO, and the design on above package are protected by registration in U.S.A.

Prepared only by
J. C. ENO, Ltd., London, S. E. 14, England

At All Druggists

Sales Agents:
Harold F. Ritchie & Co., Inc.
171 Madison Ave., New York
Toronto and Sydney

ENO's FRUIT SALT—
(DERIVATIVE COMPOUND)

MONOLITH
PLASTIC WATERPROOF PORTLAND CEMENT

MONOLITH must never be considered as a substitute. It is the highest grade of Portland Cement—with the added qualities of being PLASTIC and WATERPROOF. These important "extra virtues" extend all the way through.

WATER-PROOF

For Sale by all Building Material Dealers
MONOLITH Portland Cement
MONOLITH Plastic Waterproof Portland Cement

MONOLITH PORTLAND CEMENT CO.
Phone: Pico 6156-6157
Plant at Monolith, Cal.

POWER SUPPLY DRAWS PLANTS

East is Attracted, Edison Report States

Huge Electrical Projects to be Pushed

New Source of Wealth to State is Seen

Eastern manufacturers are being attracted in large numbers to the territory in Southern and Central California served by the Southern California Edison Company, according to the annual report of the company, to be presented at the meeting of the stockholders at the general offices in Los Angeles today.

The report states that the abundant supply of electricity generated from waters of mountain streams in this district is attracting the interest of concerns in all parts of the United States, and is held to be a certain source of great growth of population and community wealth in the near future.

The company has now over 50,000 stockholders, most of whom live in the territory served by it. Among the features of the report of general interest are:

The gross earnings of the company for the year were $16,982,225.75 and, after the payment of operating expenses, depreciation and interest on bonds, the balance remaining was $4,465,577.19. Dividends paid during the year amounted to $3,706,579.49, distributed to 48,107 individual stockholders owning the company's total capital stock of $52,487,000.

COMPANY BUSINESS GROWS

An interesting chart is contained in the report, showing the growth of the company's business, and which reflects the general prosperity of Southern California and the San Joaquin Valley in which territory the company's operations are carried on, relating that the gross earnings increased over a period of twelve years from $3,800,000 in 1910 to $16,982,000 in 1922.

From a total investment in 1909 of $23,000,000 the demand for electric light and power service for residential, agricultural, industrial and railway service has necessitated rapidly increasing investment in water power plants and distributing properties from year to year to a total of $152,000,000 at the close of the year 1922.

During the year the company's sales of stock resulted in an increase of 21,752 stockholders.

The capital expenditures for the year were $24,129,653 and consisted of work on new water power plants, transmission lines, substations and distributing systems. The budget of such new construction expenditures for 1923 calls for an even larger expenditure, the total being $26,000,000. The 1923 expenditures make provision for the completion of new water power plants on the Big Creek-San Joaquin project of 122,000 horsepower capacity, increasing the company's total generating capacity to 501,000 horsepower.

FOUR HUGE PLANTS

By the end of 1923 there will be in operation on the Big Creek-San Joaquin project four water power plants, generating 260,000 horsepower and using the same water four times by means or the natural fall of Big Creek and the San Joaquin River, controlled by the Huntington Lake reservoir, located in the High Sierra Mountains 7000 feet above the sea level. Work on this great project proceeds from year to year and an additional 1,150,000 horsepower ultimately will be developed by the company, placing in California the greatest water power electric generating project in the world and doubling the amount of water power developments now existing throughout the State.

The outlook for new business in 1923 is particularly bright. The commercial department of the company has inaugurated a campaign for the addition of 100,000 horsepower of new business for the year, to be comprised of 56,000 horsepower for industrial and agricultural purposes, 29,000 horsepower for domestic and commercial lighting and 15,000 horsepower for cooking and heating purposes

Reductions in rates to consumers were made during the year as follows: Twelve per cent to lighting consumers, 10 per cent to power consumers and 8 per cent to the railways, totaling upward of $1,500,000.

President John B. Miller during the year completed his twenty-fifth year of service with the company, and in his annual report commends the loyalty, efficiency and enthusiasm of its personnel.

ACCUSED IS CAPTURED IN WILD CHASE

Pasadena Butcher Enters Auto Race With Fugitive in Busy Streets

Edgar Russell of this city, declared to be the author of almost 100 worthless checks accepted by Pasadena merchants, was captured yesterday afternoon in a lengthy automobile chase through Pasadena streets by C. H. Packer, a butcher at the Crown Emporium, Pasadena, who says he is one of the victims.

Mr. Packer was cutting a piece of steak when he looked out of the window and saw Russell riding by in a rented automobile. He dropped his knife and meat, rushed out of the door, jumped into a waiting delivery truck and started the chase. His cries of "Stop, thief!" warned Russell he was coming and at the same time collected a curious crowd, which joined the chase. After a dash of several blocks Mr. Packer overtook his quarry and held him until police arrived.

Russell was arraigned in Pasadena before Justice of the Peace Benjamin C. Strang on three charges, two for passing worthless checks and the other for embezzlement. In default of $1000 bail he was sent to jail. The car in which he rode belonged to J. C. Lynch, 154 North Marengo street.

McCall Patterns — Coulter Dry Goods Co. FOUNDED — 1878 — Pictorial Review Patterns

Seventh Street at Olive

A Ship Without a Sail Is Not Half as Serious as a Suit Without a Choker

FASHION says small furs, and if one cannot obey, what woe! But where there's a will there's a way—and with the low prices on Coulter furs pointing the way it remains only to choose.

Chokers

Of stone marten opossum, platinum opossum and skunk opossum .....$6.75 to $8.75
Of fine large squirrel fur.. ....$12.50 to $15.00
Of Hudson Bay sable ....$75 to $95
Of Baum marten ......$60 to $85
Of stone marten ....$37 to $45

Fox Furs

In brown, taupe and black; very popular this season ..$22.50 to $35
In platinum, beige, rose, red, Hudson blue, brown, black, taupe and steel ....$50 to $98.50

Smart Jacquettes

In beige, black and white caracul ....$135 to $175

Marvelous Wraps, Coats and Capes of Fur

Are here in variety, from the Hudson Seal coats at $265, to American Mink capes at $350; Kolinsky wraps at $395; Squirrel wraps at $395 and Mole capes at $395.

(Third Floor)

Comfort for a Man in Soft Collars at Four for a Dollar

THE majority of men wear soft collars nowadays, because they are made so carefully and have such a good appearance, in addition to being more comfortable than a starched one.

These, in fine French pique, or plain white silk, being broken lines, have been sharply reduced.

Muslin Night Gowns

Fruit of the Loom brand muslin is used to make them; a guarantee of quality; full cut, full length, all sizes $1.50

Muslin Pajamas

Also Fruit of the Loom muslin, noted for its durability; fast color stripes; well made garments at $3.00

Fine French Flannel Shirts

Appear in neat conservative stripes of fast color, as the popular shirt for spring wear; specially priced for Friday and Saturday $2.85

Chalmers' Union Suits

Of light weight ribbed cotton, may be had in white and ecru; with long sleeves, ankle length, all sizes, at the special price of $1.65

(Main Floor)

How do you hold your pen?

Fit your natural writing habit with

Held this way—the Medium Round Pointed Nib suits a vast majority of writers and works well on all papers.

Held this way—use Accountant Point. Writes with an unshaded light, but clear stroke that requires no blotting.

Held this way—you will find that an Oblique Stub gives you the greatest degree of pen satisfaction. It fits the slant at which it touches the paper.

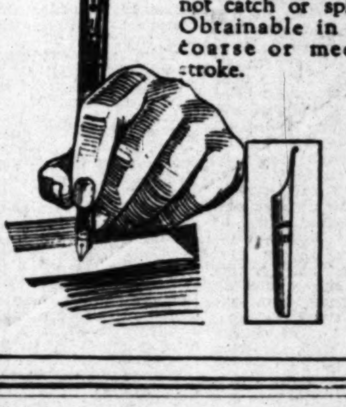

Left-handers will find pen perfection in this Turn-Up Point. Cannot catch or splutter. Obtainable in fine, coarse or medium stroke.

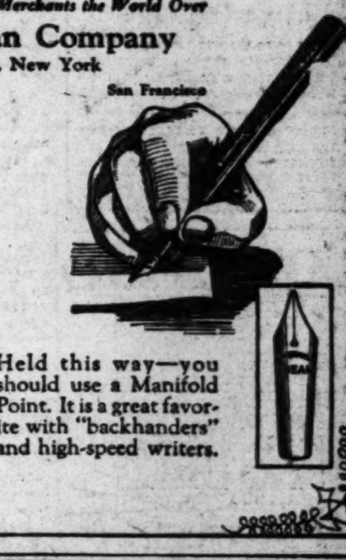

Held this way—you should use a Manifold Point. It is a great favorite with "backhanders" and high-speed writers.

Waterman's Ideal Fountain Pen

"The Daddy of Them All"

THE way you hold your pen calls for a certain type of nib that you should use if you wish the utmost in pen satisfaction.

The illustrations show five of many hundreds that you can get in Waterman's Ideal Fountain Pens.

Your dealer will help you make the selection that fits your handwriting best.

$2.50 and up

Selection and Service at Best Merchants the World Over

L. E. Waterman Company
191 Broadway, New York
Chicago Boston San Francisco

TIMES Rental Service Embraces:

Houses, flats, apartments, rooms, beach cottages, country homes, mountain cabins, poultry ranches, ranches, farm lands, stores, offices, lofts, factory buildings, hotels, rooming-houses and "everything that has a roof." Grouped and classified for quick reference.

There is Strength in Every Tablet of This Newer Form of Iron

One dose often helps commence to enrich your blood and revitalize your wornout exhausted nerves—it is a newer form of iron, like the iron in your blood and like the iron in spinach. It is so prepared that it will not injure the teeth nor disturb the stomach. It is ready for almost immediate absorption and assimulation by the blood while some physicians claim metallic iron which people usually take is not absorbed at all. If you are not strong or well you owe it to yourself to make the following test: See how long you can work or how far you can walk without becoming tired. Next take two five-grain tablets of this newer form of iron—three times per day, after meals for two weeks. Then test your strength again and see how much you have gained.

NOTE—The manufacturers of this newer form of iron known as Nuxated Iron are thoroughly reliable; since its introduction it has reached the stupendous sale of over 4,000,000 packages annually, and it has been used and highly recommended by former U.S. Senators, Members of Congress, Judges of U.S. Courts and many physicians. We are able to guarantee that if you do not obtain all and even greater results than you expect from Nuxated Iron the manufacturers will promptly refund your money.

The Owl Drug Company

Back to work tomorrow

IF you've got a grippey cold—take Hill's Cascara Bromide Quinine and feel fit for work tomorrow.

Colds lower vitality, weaken resistance to disease and undermine health.

At the first indication of a cold, get busy. Ask your druggist for Hill's famous remedy. You will get quick relief and break your cold in 24 hours, la grippe in 3 days.

Hill's cured your cold when you were a child. The formula has never been changed.

At All Druggists—30 cents

HILL'S CASCARA BROMIDE QUININE

W. H. Hill Co. Detroit, Mich.

The Keystone to Health

HOSTETTER'S STOMACH BITTERS

Clear Your Complexion With Cuticura

Bathe with Cuticura Soap and hot water to free the pores of impurities and follow with a gentle application of Cuticura Ointment to soothe and heal. They are ideal for the toilet, as is also Cuticura Talcum for powdering and perfuming.

Sample Each Free by Mail. Address: "Cuticura Laboratories, Dept. 26, Malden 48, Mass." Sold everywhere. Soap 25c. Ointment 25 and 50c. Talcum 25c. Cuticura Soap shaves without mug.

Corns Go

The simplest way to end a corn is Blue-jay. Stops the pain instantly. Then the corn loosens and comes out. Made in clear liquid and in thin plasters. The action is the same.

At your druggist

Blue=jay

Ain't It a Grand and Glorious Feelin'! . . . . . . *By BRIGGS*

[Copyright, 1923, New York Tribune, Inc.]

People and Their Troubles

Elizabeth Jordan's Column

Gone to Heaven

Betty, aged 5, has been three times bereaved in her short life. Her mother died when she was 2—so young, the rest of the family hoped, that she would hardly realize her loss. The death had been very sudden—the result of an accident, and Betty was taken away from home until after the funeral. When she returned she went earnestly into the question of her mother's whereabouts.

She was in heaven? Why was she in heaven? When was she coming back? Then how soon could Betty herself go to heaven and see her.

The answers were patient and loving but, on the whole, unsatisfactory. Betty was told that she was too young to understand. When she was a big girl she would know all about it.

Betty held fast to her mother in the only way she could—by constantly thinking and speaking of her. Her mother, she inferred, was not very far away. Perhaps she could even see and hear Betty, though Betty could not see or hear her. Betty spent the following year with her grandmother, who was always glad to talk to her about her mother. Her grandmother seemed to know more about heaven than her father and aunts did. Her grandmother told her amazing and beautiful things about heaven.

Then, a year after her mother's death, Betty's grandmother died, almost as suddenly as her mother had done. She, too, had gone to heaven. Here was another strange thing. People went to heaven without saying good-by to you. One day you saw them and kissed them and talked to them and the next day they went to heaven. It was astonishing and deeply depressing. Though heaven was such a beautiful place, and grandma was so happy there, no one was glad that she was gone. That was another strange thing.

Then Hoosie, grandma's old dog, went to heaven. At least, the chauffeur had said that Hoosie was dead, which of course must mean that Hoosie was in heaven with grandma. Grandma would want him there. She had been very fond of Hoosie. Betty had been fond of the dog, too. She had played with him all her little life. It was very lonesome without grandma and Hoosie.

However, she had Aunt May left, and Aunt May was wonderful. She was young and pretty, as mama had been, and she adored Betty and Betty adored her. They were together a great deal. Aunt May could tell beautiful stories and sing beautiful lullabies, and read aloud to a little girl, and answer all the questions in the world. Betty knew she could, because she herself had asked Aunt May most of the questions in the world. Aunt May said there were very few she hadn't asked, but that Betty would undoubtedly get around to them in time. Betty was sure she would, too.

Then, if you will believe it, Aunt May went to heaven! She didn't do it quite as suddenly as grandma and mama had done it. She was ill in her room a few days first, and the house was full of doctors and nurses, and everybody went around with red eyes. Then one morning Betty was taken off for another visit. The minute she came back she demanded Aunt May. Everyone acted very queer. It was days and days before they told her that Aunt May had gone to heaven. But Betty was five years old now and when she wanted to know anything she kept on asking till she learned about it. When they finally confessed that Aunt May was in heaven Betty sat down suddenly on the floor among her new toys. She had a lot of new dolls and toys. People were giving her all sorts of things. But the only thing she wanted was Aunt May. There was another young aunt, Aunt Maud, who was with Betty most of the time now. She was very nice, but of course not as nice as Aunt May. No one else could possibly be as nice as Aunt May. Betty put Aunt Maud on the witness stand. She was determined to get to the bottom of this business of going to heaven.

Aunt Maud, of course, was not as good at answering questions as Aunt May had been. Besides, she kept choking up as if she had a cold, and her eyes were red. But she knew a good deal about heaven. It was a wonderful place, and grandma and mama and Aunt May were all having a beautiful time there this very minute. Hoosie, too? Oh, yes, Hoosie, too. The group, of course, would not be complete without Hoosie. Betty made up her mind.

"All right," she said firmly. "I'm going there myself. I'm going today. I'm going right straight off. I don't want to stay in this place one single 'nother minute."

She rose and grasped her pet doll by one leg.

"I'll take Betsy, too," she said. "Where's my best hat?"

Then she learned the strangest thing of all. Heaven isn't a place you just got up and went to because you wanted to be there. You had to be invited! Until you were invited you stayed where you were! And you never knew 'zactly when you were going to be invited. You just had to wait!

Betty sat down again limply. Then she thought of another way, and that night, quite unexpectedly, she added a new petition to her prayers.

"Dear Lord," she said, "please don't let me stay down here all alone. Please take me up to heaven with the rest of the family—for goodness sake!"

Questions Answered

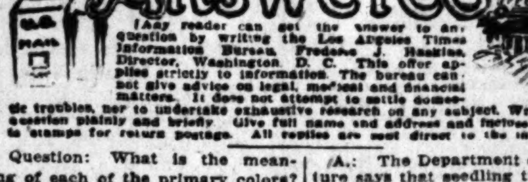

[Any reader can get the answer to any question by writing the Los Angeles Times Information Bureau, Frederic J. Haskins, Director, Washington, D. C. This offer applies strictly to information. The bureau cannot give advice on legal, medical and financial matters. It does not attempt to settle domestic troubles, nor to undertake exhaustive research on any subject. Write your question plainly and briefly. Give full name and address and inclose 2 cents in stamps for return postage. All replies are sent direct to the inquirer.]

Question: What is the meaning of each of the primary colors? A. W. D.

Answer: The primary colors have been interpreted symbolically in many ways. For example, Carl Gutherz, in the Library of Congress, has used the spectrum of light as the theme of his mural decorations. His symbolism is as follows: Red is the light of poetry; orange, the light of excellence; yellow, the light of creation; green, the light or research; blue, the light of truth; indigo, the light of science.

Q.: Why is the second son of the King of England called the Duke of York? E. D. S.

A.: The title, Duke of York, was first used in the year 1385. Since that time it has been used in reference to the second son of the reigning King of England. After the Hanoverian accession, George I created his brother Duke of York. The title was in abeyance until 1892, when it was again conferred on the second son of King Edward VII.

Q.: Are fruit trees grown from seeds as good bearers as the parent tree? T. H. E.

A.: The Department of Agriculture says that seedling trees sometimes produce fruits superior to the parent stock. Many desirable fruits have come from chance seedlings. There is no tangible explanation of this well-known fact.

Q.: What was the origin of the name Whig? B. S.

A.: This has been the subject of much controversy. One contention is that the initials of the motto of the Scotch Covenanters "We hope in God" caused the name to be applied to that body of people. Another claim is that the word was taken from "Whey," pronounced "Wheg," an allusion to the "sour milk faces of the lowlanders of Scotland." The third contention is that the Scotch word "whiggam," used by peasants to describe horse and cattle thieves, was by them transferred to the adherents of the Presbyterian cause in Scotland.

Q.: What proportion of meat is frozen and stored. A. C. V.

A.: Less than 5 per cent of the meat handled by the American meat packers is treated in the manner, since there is little sale in this country for such a product.

LETTERS TO "THE TIMES"

Lloyd George and Greece

LOS ANGELES, March 13.—[To the Editor of The Times:] Following is a copy of a letter forwarded to Mr. Paxton Hibben of the New York Times, in reply to a recent article. Allow me to congratulate you on the most wonderful article (The Betrayal of Greece by Lloyd George,) appearing in the January number of the current History Magazine.

First, I would like to ask of you, and I certainly demand of you to be frank in answering, are you the paid agent of the deceased King, his brother Christopher and his wife, Princess Anastasia, or their gang, or are you really stating a fact?

You say Lloyd George betrayed Greece; that statement is absolutely a distortion of the truth. Lloyd George always tried to do the best thing by Greece, not that he was in love with the Greeks, but because it was to the interest of Great Britain to have a strong Greece in the Near East. Then you call Venizelos an imperialist; why, my man, that's just what the Greeks wanted—just what the Greek people have dreamed of the last 500 years. They have dreamed of a man who could possess the foresight in order that he might restore to Greece, "the glory that was Greece."

Then, the next question I want to ask of you is: Could the things that happened over in Asia Minor have happened if Venizelos had remained in power? The sensible answer to that question is no! Why? Because since Venizelos was the only friend the Entente had in Greece, and since the Entente won the war against the central powers, including Bulgaria and Turkey, and since the two latter countries are the enemies of Greece, certainly Greece had everything to gain and nothing to lose by being at the side of the Entente. I say Venizelos was the only friend they had. Who was the enemy? Why, King Constantine, of course! The man who boasted of having acquired his military experience at the hands of German generals, and who made the statement during the most critical period of the war, the period when the Allies needed friends and no enemies, that the central powers would win the war, and that he would never cast the fortunes of his country with the Allies. It was he who gave orders to shoot down soldiers and marines of the Allies, after he had invited them to Greece. The mean things he did to the Allies are too numerous to mention in ordinary letters, and you know it. The Allies and particularly France, France of course, because she had suffered the most and since she had been the protector of Greece since 1821, were determined never to forgive or forget. They were honorable enough to warn the Greek people not to bring their king back; but the Greek people did not listen to these warnings. Whether foolishly, or because their minds were poisoned by German and Italian propaganda, they brought him back by an overwhelming vote in 1920. France did not stop at that, several times the French government informed the Greek government that as long as they had the king there they should not expect any assistance from France. On the contrary, France would help the common enemy just to get even with the king. Of course, the Greeks kept their king, but we all know what they have suffered within the last four months.

You call Gounaris and the rest who were executed by the revolutionary committee, the most prominent people Greece had. I fail to see it. Men who will let an irresponsible person dictate to them, are not fit to be at the head of a government. I say irresponsible person. According to the constitution, the king is absolutely irresponsible as far as the affairs of the government are concerned. All the responsibility is placed on the premier, who is elected by the people. I can substantiate my statement by referring you to the actions taken by the revolutionary committee. They asked the king to leave the country because he was not responsible and, according to the constitution, you cannot bring a man to trial. But they tried the responsible parties and found them guilty of treason.

Let me tell you, my dear man, your slender remarks against Venizelos will not belittle Venizelos's greatness. Venizelos is considered the greatest living statesman of today. Men like ex-President Wilson, Lloyd George, Clemenceau, Rolando and many other leading statesmen have said so. Take my advice, and don't write any more articles like this one, because you cannot make any person who has any self-respect believe you.

JAMES T. GEORGE, M. D.

Rewards the Faithful

WHEATON (Ill.) March 10.—[To the Editor of The Times:] Last year God kept His promise to this nation that He made to the Israelites 397 years B.C., as given in Malachi, 3:10, "Bring ye all the tithes (a tenth of the income) into the storehouse, that there may be meat in mine house, and prove me now herewith, saith the Lord of Hosts, if I will not open you the windows of heaven and pour you out a blessing, that there shall not be room enough to receive it."

This nation, as a Christian nation, gave of her income to the suffering of Russia, the Near East, Germany, our own needy and many others, that which would amount to about a tenth of our income, and God fulfilled His promise in loading our fruit trees to such an extent in all parts of our nation that hundreds and hundreds of bushels went to waste, and we as a nation have not acknowledged the gift and thanked and glorified the giver.

In Old Testament times God inflicted punishment for ingratitude, Let us beware lest we likewise be punished.

As you read these words raise your heart in a prayer of thanksgiving and praise to God for the bumper crop of fruit and grain of last year.

MRS. EDWARD R. DOW.

Thinks We're Loafing

LOS ANGELES, March 12.—[To the Editor of The Times:] Are the young men on your staff taking a vacation or have the love birds and party pirates of filmdom shut up shop? It has been several days now since any of the kings and queens of the silver screen became engaged or indulged in lovers quarrels. It has been a long time since we have been told the domestic doings of a director or a scribe who sought the divorce court to air his family troubles and furnish our wives and daughters with much edifying reading. We have missed the particulars of how some artist paid a million dollars income tax or gave a fortune to charity. You have even neglected lately to tell us how the fight against dope was being waged or how some fine specimen of young manhood was battling against a well-developed fondness for morphine and other stimulants. In fact there has been a void in the daily news that is quite disturbing to we who look for a kick every morning.

Can it be that you have been convinced by some meddler that there are big things in the world outside the studios? Is it possible that world politics, the advances of science, the world of finance and the discussion of new and pending legislation with such other trifles that make up the daily happenings of the world at large have crowded from your pages the pranks of the players? Please, oh please, I beg of you do not neglect the rest of us so long. The first thing you know folks will begin to think you are printing a real record of the day's events and take you seriously. Give us slush, I pray you give us slush. Dish it a la Hollywood, with all the smutty trimmings. Don't let William Randolph have all the dirt. Get in the game, dig up the slander.

JAMES P. PARKER.

Another New Idea —the Bordered Linoleum Floor

ONE of the newest ideas for attractive floors to be expressed in linoleum is the bordered linoleum floor. The patterned field is surrounded by a border of plain or gray Jaspé linoleum. Interior decorators developed this idea. They selected linoleum of pleasing design for the field or center area of a room, and laid around it a border of solid color linoleum, black, gray, or other contrasting color. Such bordered floors can be planned to fit any room. This ... floor is especially desirable ... rooms where the border is a ... interruption to an otherwise ... ing expanse of floor space.

Such borders are effective with ... of either Armstrong's Inset or ... Tile, or Armstrong's Carpet Inlaid ... terns.

This choice of a linoleum floor is ... limited to specific patterns, but ... extended to cover combinations of designs and borders that allow full range for your taste and needs.

Linoleum ... ed in place ... ing or ... floor is ...

Linoleum floors in these modern designs are not alone pleasing in appearance, but they are very easy to keep good-looking. Linoleum does not require refinishing. Regular waxing and polishing mellows and deepens the color of linoleum, and, as you already know no surface is simpler to keep clean than the smooth, nonabsorbent, waterproof linoleum surface.

Look for the CIRCLE "A" trademark on the burlap back

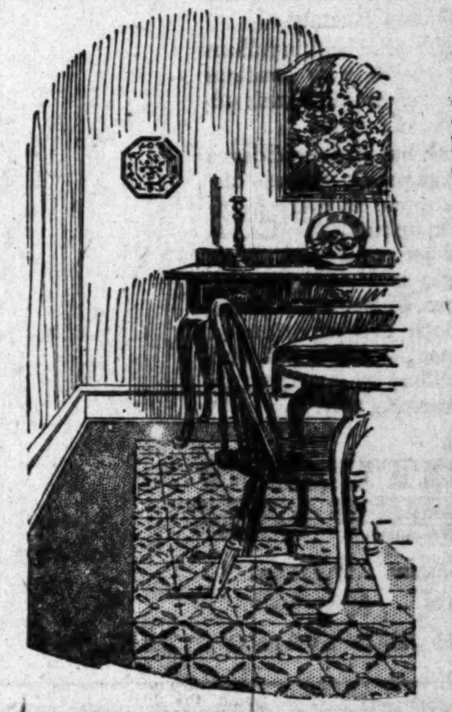

The floor of this dining-room is Armstrong's Carpet Inlaid Linoleum with a mitred border of plain linoleum

Write for free sample and booklet

Let us send you a sample of Armstrong's Linoleum, and our 24-page booklet, "New Floors for Old," containing a score of colorplates of distinctive designs that you can see at good stores: Jaspés, carpet inlaids, tile inlaids and printed patterns; also, linoleum rugs, printed and inlaid; information on laying linoleum and how to care for your linoleum floors.

Take the sample in your hands. Feel how ... tough and durable good linoleum is

ARMSTRONG CORK COMPANY, *Linoleum Division*, LANCASTER, PENNSYLVANIA
San Francisco Office—525 Rialto Building

Armstrong's Linoleum
for Every Floor in the House

KAYNEE blouses fit a boy as though custom made. They are designed for boys; their lines conform to his figure.

The exclusive patterns are pleasing to both boys and their mothers. There are novel stripes, snappy checks and good, solid colors.

Any mother, too, can see the economy of Kaynees. The materials are strong and wear well. The colors are sun and tub fast—they can be boiled without fading. The buttons are sewed on to stay and the seams and stitches withstand the tugs and pulls they are bound to get. The careful workmanship of each detail will be a joy to you.

Leading stores everywhere carry Kaynee shirts and blouses for boys, and washtogs for the youngsters.

THE KAYNEE COMPANY *Cleveland, Ohio*

Kaynee
Blouses for Boys

GUARANTEED ABSOLUTELY FAST COLOR

KAYNEE

Farm and Tractor Magazine

—the only agricultural magazine devoted solely to local conditions. One of the ... making up the SUNDAY TIMES.

ROADS TO FORTUNE

Necessarily have a starting point. Some people seek the starting point by sitting in a chair—dreaming. Others go forth hoping by chance to come across the elusive opportunity. Practical-minded people know that when a business is for sale it is advertised, and that in Southern California nearly all roads to fortune—whether "fortune" means opulence or whether it means an assured living under agreeable conditions—have their starting point in the Business Chance columns of

TIMES WANT ADS

being attacked by the mob, and exhibited a bruised nose to prove it. He declared he had been struck several times and at last fired in self-defense, aiming low so as not to kill. The extras denied this and declared he got his bruised nose from falling.

The extras scattered when the firing began and the noise attracted Officers O. D. Lewis, L. A. Brewer and Lieut. Lane, who had not gone far. They arrested the guard and hustled him into a room to get him away from the crowd.

SEND IN RIOT CALL

Then they sent in a riot call and Detective Lieuts. Murray and Gruey and several other officers hurried to the agency. When they arrived the two officers and their prisoner were getting decidedly nervous and the crowd was getting more and more threatening.

"There were no I.W.W.'s there," declared Lieut. Lane. "The men who refused to accept $3 were hooting and booing those in line and were trying to take tickets away from them, but there wasn't a Wobbly in the crowd."

It was said that with the agency's commission of 20 cents taken out, the men would receive only $2.80 for their day's work.

Harry St. Alwyns, the manager, left the premises shortly after the shooting, ostensibly to go to the bank, and had not returned at a late hour. Other officials, M. F. Ballerino, Charles Skiff, Perry Ferguson, Rose Lehman, the telephone operator, and Mrs. E. Herbert, a secretary, declared they were upstairs and knew little of the circumstances, other than that a "crowd of Bolsheviks had been inciting a riot."

Extras of various types and stations in life gathered in small crowds to discuss the excitement, but their thirst for blood had cooled as animosity, they said, toward the Bureau meant the dreaded "blacklist" and no more jobs.

Feeling against Lane, however, had not subsided. He was declared to have been "hard-boiled" on previous occasions.

In the City Jail, Lane decided that he had a self-defense plea, and declined to elaborate further on his side of the occurrence, assuming a gloomy air and retreating into his cell.

SPIRIT OF REVOLT

For several months an undercurrent of revolt against the Service Bureau has existed among thousands of film extras who throng the premises for small bits in the studio productions. It reached its height several weeks ago when dozens of extras testified before Deputy State Labor Commissioners Barker and Shively at the State offices in the Pacific Finance Building, that the activities of the bureau were being carried on in violation of the State labor codes, that unearned commissions were being charged and that a black list had been created by the bureau which prevented many extras who had protested against the payment of certain commissions, from obtaining work at the studios.

The complete testimony of the hearing was forwarded to the State Labor Commissioner at Sacramento for review and final decision.

The chief complaint of the extras has been that they have been charged commissions on positions which they obtained direct from the studios without the aid of the bureau. This was refuted at the recent hearing by Mr. St. Alwyns, who produced records on cases mentioned, showing that the bureau had obtained the positions for the witnesses.

Many witnesses also testified that they had been unable to obtain work in the motion-picture industry for several months, and they believed it was because they had protested to the bureau over the payment of commissions on positions which they had obtained themselves. Mr. St. Alwyns testified, however, that there was no discrimination among the extras, and that no black list existed.

MUCH TROUBLE LATELY

Extras said yesterday that the present trouble was only one of many incidents which have occurred around the bureau recently, and which almost ended in small riots.

Extras declared that producers have been co-operating with the bureau in the supplying of extras, and have themselves benefited financially through the commissions paid the bureau. St. Alwyns denied this at the hearing, but admitted that the bureau was sponsored by the Motion-Picture Producers' Association, and that its books were open to the association at all times.

Decision on the testimony taken before the labor commissioners is expected to be handed down by the State Commissioner before April 1, the date of the expiration of the present license of the Service Bureau.

DR. MAGNIN TO SPEAK

Henry Morgenthau's book, "All in a Life Time," will be discussed by Rabbi Edgar F. Magnin in an address to be given this evening at the temple, Congregation B'Nai B'Rith. Dr. Magnin will also be in charge of services at the temple tomorrow morning. The musical programs will be directed by Henry Schenuit.

FORMER JURIST HELD AS INSANE

Wild Tales of Crime Keep Police Busy

Stories Found Imaginary on Investigation

Wife Swears to Complaint; Feared for Life

Reports of several murders said to have occurred during the early morning hours heaped a host of worry and work upon the police and ended with the detention of Robert Trimble, a wealthy attorney and formerly a judge in New York, on an insanity complaint yesterday.

Mr. Trimble, who has retired from his law practice, resides with his family at 2505 Eenth Avenue. He walked into the University Police Station shortly before dawn and told them a tale of a uniformed patrolman on a drunken rampage in the Wilshire District. Several details of officers were sent after the asserted wild policeman and returned a few hours later after a futile search.

TELLS WILD STORIES

Mr. Trimble next visited the Wilshire Police Station, where he told of seeing two safecrackers blow a safe and rifle the store. He declared he pursued the criminals, but when they turned and fired at him he abandoned the chase. After a tiresome search the Wilshire police failed to find the two safecrackers.

Mr. Trimble's next port of call was at Central Police Station, where he told Detective Lieutenant Slaten he had witnessed the slaying of two policemen and a woman by two burglars in a West Adams-street mansion.

The officers searched Mr. Trimble and found a loaded revolver in his pocket. His wife, Mrs. Edith Trimble, was notified and she informed the police that her husband was mentally unbalanced and had threatened her life on many occasions.

CHARGED WITH INSANITY

Fearing her mentally irresponsible husband might kill her, she had taken the explosive from the cartridges in his revolver and had replaced the lead pellets in the empty shells.

At the Receiving Hospital, where Mr. Trimble is being held, Mrs. Trimble swore to a complaint charging her husband with insanity. His hearing before the Insanity Commission will be held next Monday morning.

NEW CABLES PROPOSED

Application has been made by the Pacific Telephone and Telegraph Company to the United States Engineer's office at 725 Central Building for premission to lay two submarine cables from the breakwater at Los Angeles Harbor to Avalon, Catalina Island. A map showing the location of the proposed work is on exhibition at the engineer's office.

HERMOSA IS TO GET HUGE CLUBHOUSE

Building to Cost $350,000 to be Erected for Surf and Sand Club

A $350,000 clubhouse is to be erected at Hermosa Beach for the Surf and Sand Club, a recently formed social organization.

The property, purchased some time ago by the club as a site for the new building, fronts on both the ocean and the Strand, and comprises an entire block, 210 feet in width. The building is to be four stories in height, 85 feet in width and 150 feet deep. It will be of class A, reinforced concrete construction, finished in pressed brick and terra cotta.

On the first floor will be a large, artificially heated swimming pool, a grill, bowling alleys, dressing-rooms and lockers, and hairdressing parlors. The second floor is to be devoted to a large dining-room, a lobby, a library and a sun parlor, which also will serve as a ballroom. The mezzanine floor will contain billiard and card rooms. The whole of the space provided by the third and fourth floors will be divided into sixty-two sleeping-rooms, each of which is to be provided with a private bath. Adjoining many of the bedrooms will be sleeping porches fronting on the surf. The plans for the building are being drafted by Myron Hunt, local architect.

Arrangements have been made with the near-by Crescent Bay Country Club whereby members of the Surf and Sand Club may use the former's golf course, which is to be enlarged to eighteen holes.

Membership in the Surf and Sand Club can be obtained by invitation only. James O. Stevenson, managing director of the club, reports that already the membership is quite large, and asserts that applications are being received every day from prominent men of Southern California.

R. E. Mattson, president of the First National Bank of Hermosa Beach is president of the organization.

Death Calls Mrs. Horner, City Pioneer

Another Los Angeles pioneer passed yesterday in the death of Mrs. Kate C. Horner, widow of John Horner, who served as Chief of Police under Mayor Spence in 1884.

She was born in St. Johnsbury, Vt., in 1840, and was one of the first settlers to come to California over the newly constructed Union Pacific Railroad. Mrs. Horner was a life member of the Pioneer Society and of the Eastern Star.

Funeral services will be held at 1 p.m. tomorrow at Pierce Bros. & Co.'s chapel. Cremation at Rosedale Cemetery.

SAN QUENTIN IS POPULAR PLACE

Six Given Tickets in One Day by Judge

Sentences Vary for From Year to Life

Probationer Made Mistake in Forgetting Promise

"San Quentin day" marked proceedings yesterday in Judge Reeve's court, when he sentenced six defendants to the State prison for various offenses. The sentences varied from one to five years for second-degree burglary to one year to life for robbery.

Earl T. Stephens, an expert bookkeeper, came in for the special censure of the court. He had previously been granted probation of fourteen years by the court on a charge of forgery of the name of George H. Merrill, Jr., 623 South Rampart Boulevard, the defendant's former employer, to a check for $221.

At the time Stephens was granted probation he said to the court, "I'll never be brought into court again; you will never have a chance to send me to prison." This was on April 15, last.

Yesterday he was brought before the court for violation of his probation by defrauding a local newspaper out of between $1000 and $2700. The court reminded the defendant of his promise, vacated the order granting probation and sentenced Stephens to San Quentin for from one to fourteen years.

John R. Hartman, who pleaded guilty to joyriding in a car owned by his former employer, E. Christopher and driving it to Tijuana, Mex., was sentenced to San Quentin for from one to ten years.

C. A. Holifield pleaded guilty to robbery of David Heisey, a taxicab driver, of an automobile valued at $1500 and was sentenced to San Quentin for from one year to life. He admitted tying and gagging his victim and driving to a near-by town with an acquaintance, O. N. Wright. The latter was jointly accused, but the charge was dismissed.

Rafael Alvarez admitted a charge of receiving a phonograph, stolen from Paulina Ynigues, 1507 Mozart street, on October 22. He was denied an application for probation and sentenced to San Quentin for from one to ten years.

An application for probation was denied James Bourcow and he was sentenced to San Quentin for from one to five years for second-degree burglary. He had been convicted for burglary of the residence of Mrs. H. W. Martin, 6306 Arroyo Glen. He admitted burglary of five other places, according to the report of Probation Officer B. Neily.

Donald Tincher admitted participation in the theft of about $700 worth of clothing and household goods from W. S. Williamson, 1664 Maltman avenue. He was denied an application for probation and sentenced to San Quentin for from one to ten years. Vernon Kendall, who also pleaded guilty, will be given a hearing on probation on Saturday.

We Stop Falling Hair

Grow New Hair in 90 Days or Your Money Refunded

Costs Nothing

Unless we grow hair. The Van Ess 3-bottle treatment is absolutely guaranteed. You are the sole judge. The warrant is signed by your own druggist. All we require is his signature showing you have purchased a ninety-day treatment. If it fails, we refund your money. Hence you assume no risk making this test.

This New Way

Science discovers falling, lustreless hair due to simple infection (Sebum.) Now quickly overcomes it. Hair actually grown on 91 heads in 100.

This is to offer you new hair—lustrous, beautiful, attractive—or money refunded under our 90-day treatment plan.

It offers, too, to stop falling hair.

If we fail, the treatment costs you nothing. Your own druggist signs the guarantee. Hence we assume the risk.

Thousands of women have made this test. Results are amazing. The charm of wonderful hair is now available to any one who chooses to have it.

The Infected Sebum in Your Hair

Sebum is an oil. It forms at the follicles of the hair. Its natural function is to supply the hair with oil.

But frequently! it becomes infected. It cakes on the scalp; clogs the follicles and plugs them.

Germs by the millions breed in it, then feed upon the hair. Soon your hair begins falling. You note too how lifeless it appears. In a short time, all the natural lustre and beauty are gone.

But—and note this scientific fact—remove the Sebum and the hair reverts back to the softness and brilliancy it displayed when you were a school girl.

The Van Ess treatment accomplishes that result. We know you will doubt it. So we guarantee it.

We urge you to give this new way a fair trial. It is folly not to test it; for, remember, you take no risk.

Go to any druggist or department store today. Ask for the Van Ess Liquid Scalp Massage on the 3-bottle treatment plan. Written guarantee accompanies it.

VAN ESS LABORATORIES
5007 Lake Park Ave., Chicago

Genuine BAYER Aspirin

SAY "BAYER" when you buy Aspirin

Unless you see the name "Bayer" on package or on tablets you are not getting the genuine Bayer product prescribed by physicians over twenty-two years and proved safe by millions for colds, headache, toothache, earache, neuralgia, lumbago, rheumatism, neuritis, and for pain in general. Accept only "Bayer" package which contains proper directions. Handy boxes of twelve tablets cost few cents. Druggists also sell bottles of 24 and 100. Aspirin is the trade mark of Bayer Manufacture of Monoaceticacidester of Salicylicacid.—[Advertisement.

2,500,000

TWO million five hundred thousand copies of the April edition of Pictorial Review (Big Easter Fashion Number) have been printed, which is the largest issue of any magazine in the history of the world.

The tremendous growth of Pictorial Review makes me realize more than ever the debt of gratitude I owe to our readers, our advertisers, our authors, our artists, and the splendid body of men and women who assist me to produce and sell the magazine.

President and Publisher

PICTORIAL REVIEW

for April —— *Now on sale*

What Women and Their Organizations Are Doing in Southland; Plans Along Many Lines

FILM INDUSTRY GROWTH RAPID

Club Women Given Data of Capt. Fredericks

Two Hundred Companies Are Producing Here

Weekly Pay Roll is More Than $500,000

Enough film is produced each year in Los Angeles to reach around the world and then have left over a strip that will stretch from the bottom of Florida to the top of Alaska. From this negative film is printed enough positive film to circle the globe several time as it is figured by Capt. John Fredericks whose data was given before the Philanthropy and Civics Club yesterday on "What the Motion Picture Industry Means to Los Angeles."

Capt. Fredericks could not be present as he was suddenly called from the city yesterday morning but he sent information concerning the industry which he had compiled recently and this was full of interest and significance.

Mrs. Joseph Bobhaus, second vice-president of the club, who spoke for Capt. Fredericks, said that 750,000,000 feet of positive film were printed last year which went to every city, town, village and hamlet in the civilized world and even to parts of the uncivilized.

FIFTY-TWO STUDIOS

Then years ago there was but one small motion-picture producing company in this city, working on one small stage on a lot about the size of the average house lot. Today there are more than 200 actual producing companies working in studios some of which cover areas as large as three city blocks. There are fifty-two complete motion-picture studios at each one of which there are from one to twenty companies "shooting" pictures.

"The actual figures when given consideration are really appalling," said Mrs. Bonhaus quoting Capt. Fredericks. "They give employment to over 15,000 persons, the pay roll running higher than $500,000 weekly and this money is spent largely in Los Angeles. The value of the production is about $150,000,000 annually this being the value of the finished film only and does not include the revenue derived from the leasing and sale of prints." Capt. Fredericks stated he was conservative in his estimate of the capital invested which he set at $15,000,000. Taking the entire holdings and expenditures this figure probably would be more than doubled, he said.

COSTS AND PROFITS

A five-reel picture costs from $25,000 to $500,000 to produce and may have an earning capacity from $75,000 to $20,000,000. He said there was one picture which cost $400,000 to make up to the negative and has already yielded its owners $20,000,000 and is still yielding an income.

The consumption of electrical power for lighting effects and other effects is so great in the studios that the average installation is for 1000 horsepower and in some cases as high as $6000 horsepower.

Capt. Fredericks's information included stories of the establishment of by-products manufacturing which held the fragrance of romance of commerce in their suggestions. For instance, there is a factory that manufactures footwear of any period since the days of the Pharaoh just unearthed from his tomb. Let a director call for a sandal of a charioteer or the spiked boot of a crusader and it will be forthcoming.

Stucco workers build pyramids of Egypt, temples of Rome, East India or China "over night" or they make statuary suitable for the harmless contact with the heads of an invading army which must seem to die, but is unharmed.

Of the industry and its allies he gave the following interesting figures:

The annual production of the motion-picture studios is $150,000,000; of film laboratories, $1,000,000; camera and photo supplies, $250,000; costumes, studio supplies, $1,700,000; title writers, printers, designers, $175,000 and a list of a dozen or so of less important figures.

At the business meeting of the club, it was voted to change the day of meeting to Tuesday instead of Thursday beginning in April.

Next week on Wednesday a delegation from the club will go to Long Beach to witness the performance of "Mother's Right Here," in which Lillian Burkhart Goldsmith, president of the club, is starring.

Mrs. Henry Boeasche, corresponding secretary of the Los Angeles District Federation, gave the program of the afternoon, reviewing Will Irwin's "The Next War."

Mrs. Boeasche will send out today to the press of the city and to all the presidents of the Los Angeles District Federation requests which come from the State board, Mrs. William A. Fitzgerald, president, to hold their annual elections before the convention in May at Eureka.

Wa-Wan Junior Auxiliary

"Get-Acquainted" party will be held by the Junior Auxiliary of the Wa-Wan Club Saturday afternoon at 3 o'clock. Miss Lorraine Noble, president, is chairman of arrangements. Anna Priscilla Risher will give a brief talk on musical education and the program will include numbers from, Ruth Ellen Miller, soprano; Mary C. Albin, pianist; Elsie Manion, violinist, and Ida May Travers, pianist.

Echo Park Mothers' Club

The gymnasium class, a distinguishing and successful feature of the Echo Park Mothers' Club, will be omitted today for the first time in many weeks to make time for the directors' meeting in the clubhouse at 10 a.m.

FAIR SOUTHLAND BRIDE-ELECT

Wedding Will Follow Trip to Europe

[Murillo Photo for Western Press Service]

Miss Catherine Girdlestone

An attractive bride-elect is Miss Catherine Girdlestone, daughter of Mrs. Alice Girdlestone, of Wellington Road, whose engagement to Mr. George H. Prindle of Beverly Hills was announced at a smart tea at her home recently. Miss Girdlestone and her mother are leaving in April for a European trip and the marriage will take place next summer.

SOCIETY

Luncheon and Musicale

Miss Yvonne D'Arle gave a luncheon at the Alexandria Tuesday in honor of a former school friend, Miss Emeline Jensen of Denver. After luncheon the guests were entertained with a delightful musicale.

Dinner Dance

At the Athletic Club tonight Mr. and Mrs. Watson D. Otis are entertaining sixteen guests at dinner and dancing to compliment Mrs. Frank Upton and her young daughter, Miss Josephine of New York. The St. Patrick motif will be carried out in all the appointments.

Golden Wedding

Mr. and Mrs. Brainard S. Miner celebrated their golden wedding anniversary on the 7th inst. at their sightly home on Allesandra avenue. Their three sons were present with their wives, and five grandchildren were there. Mr. Elbert Miner and family live in Los Angeles, the other two sons, Messrs. Ernest and Charles Miner, with their families came from San Francisco for the event. There were 100 guests, the tables being arranged out in the beautiful grounds, and the flowers used for the decorating were yellow jonquils.

Hall-Cheesman

In the Church of the Angels at noon yesterday, Miss Marion Jane Cheesman, daughter of Mrs. Jane Cheesman of Pasadena, became the bride of Mr. Frank Hall of Ohio. After an extended wedding trip, Mr. and Mrs. Hall will reside in Akron, O.

Mulholland-Dodge

Miss Rosamond Dodge and Mrs. Arthur Mulholland were married yesterday at the home of the bride's parents, Mr. and Mrs. I. G. Dodge, Los Robles avenue. Pasadena. Rev. Robert Freeman read the marriage service. Mr. Mulholland is the son of Senator and Mrs. R. A. Mulholland of Port Hope, Can. After a leisurely trip through Canada and the East Mr. and Mrs. Mulholland will come to Los Angeles to make their home.

Dinner Party

The Italian colony of Los Angeles and vicinity gave a dinner Monday night at the Marcell Country Club. The affair was arranged in honor of the renowned baritone, Titta Ruffo, who has been acclaimed as Caruso's successor, though in a different range of voice.

Covers were laid for 150 guests. Mr. Ruffo's party included Mmes. Yvonne D'Arle, Florence Pierce Reed, Armitage, and Mrs. Howard Shelley, Max Merson and Maj. Moore. The Italian committee in charge was presided over by Mr. De Bartolo.

Several short talks were made by Cavaliere Piana, royal Vice-Consul, Avvocato Andreani and Mr. De Bartolo. Mr. Ruffo answered by expressing his appreciation of the courtesy extended him by the colony, one of the most representative he has come across in his tour of the United States. The whole affair was intermixed with vocal and instrumental numbers by artists of the colony. Dancing to the strains of Signor Marcell's orchestra was indulged in.

For Minnesota Guests

Mr. and Mrs. C. E. Mershon of Duluth, Minn., winter guests at the Maryland, entertained a group of friends at dinner at the hotel a few evenings ago in honor of their niece, Miss Frances Sellwood, also of Duluth. Pink roses and spring blossoms were used in the decorations.

Those present included Misses Isabelle Craig, Mildred Parker, Helen Kiernan, Arlene Westwood, Muriel Westbrook, Dorothea Setzer, Dorothy Rood, Mr. and Mrs. H. H. Cammann, Jr., Frederick Bornman, Rose Craig, Philip Mulkey, Francis Dewey, Lawrence Lester, Claude Gaffney, Edward Gaffney, Frank Little, Cecil Wolfe, Harold Bond and Mr. Davidson.

Luncheon and Matinee

Mrs. Edward A. Turnbull of Grosse Point Farms, Mich., a winter guest at the Maryland, was hostess at a beautifully appointed luncheon, Thursday, entertaining a group of friends at the new Mary Louise, in Los Angeles, and afterward taking them to the matinee performance at Grauman's Metropolitan.

Masses of spring flowers were used in carrying the decorative scheme of the luncheon table and plates were laid for Mrs. Richard Collins, Mrs. Frank Miller, Mrs. Stephen Tooker, Mrs. A. E. McCartney, ...

Diet and Health

By Lulu Hunt Peters, M.D.

I, I, I: I, MYSELF; I
THE HISTORY OF ME BY ME

CHAPTER XLVIII

Kisses

You know my Uncle Louie, the dandy man I told you was the husband of my Aunt Sue? Well, he isn't my uncle at all! He told me he was my uncle because he expected to be. As he will be soon, I shall continue to call him Uncle.

You know my Aunt Sue. You remember how efficient (I used to think it was bossy) she is, and how much she adores me although she doesn't always defer to my opinions. Well, I have noticed of late that Uncle Louie has not been to see me and when Aunt Sue comes she has been very subdued and not so merry as usual.

Sometimes when she has taken me up she has held me to her so hard that it almost hurts. And once I saw two big tears creep out from under her closed lids. "Sockie," she whispered, "Sockie, dearest, I can't stand it."

I could not understand what it was she could not stand nor why she should cry. She did not look hungry.

Yesterday the mystery was cleared up. Aunt Sue came to call on me. It was at the hour when I dine from my one bottle. So she took me in her nice arms and did me the honor of giving it to me. I heard Mamma say "She is in the nursery,"—a slip of the tongue, for I am not a she. And in walked Uncle Louie.

Gee, Aunt Sue was so starteld she nearly dropped me. Funny. Uncle Louie did not say a word. He was so glad to see me that he dropped on his knees in front of us and put his arms around me. Of course, he had to include Aunt Sue, too. And then he kissed me on the cheek, fervently.

"Louis Wilson! You must not kiss Sockums! Don't you know that you should never kiss babies? If you have to kiss some one, kiss me. I'll take a chance.' Funny.

Migee! I nearly smothered before he stopped kissing her. Luckily my dinner was finished and Aunt Sue put me in safely in my crib. Uncle helped her to carry me. He did not seem to want to let me go.

As soon as I was down, Aunt Sue, the efficient, was in Uncle's arms and crying soft like. Not at all the way I yell when anything goes wrong with me.

Soon, however, she was merry again and she laughed happily when Uncle Louie said, "Sockums, old boy, you darling, you saved my life." Funny!

Well, whatever the trouble was, it is all gone now. And all through me. Isn't that nice? I am so happy.

I could not understand that kiss problem. Why could he kiss Aunt Sue a million times on her mouth, with no objections on her part at all, and why should she object to his kissing me on the cheek? I know now. (You must not ask how such a little chap as I am knows so much. You must take it for granted that we babies know everything. I cannot always be saying, Doctor says this and Doctor told me that. You will know that all my medical knowledge I get from her and I shall pass a lot of it on to you, my dear mammas, for Doctor tells me you all love me and my story. She says so many of you are writing her about me that it makes her very happy. It sure does me, too. We are going to get all of the chapters together for you after a while. Won't that be nice?)

Well, to get back to kissing. We must be kissed by our loved ones. That is understood. It would be inhuman to prevent our dearests from that joy. But we must not be kissed except on the head or back of the neck or some other place inaccessable to our hands. For this reason—while you, our dearests, may be perfectly healthy you may be carrying some little microscopic plants called germs that may cause trouble to us even though they don't to you. And the reason you must kiss us where we will not rub our hands is because we so often put our hands to our mouths.

Of course, everybody knows that we should not be kissed on the mouth, ever, ever, by anyone! Not even our beloved mammes and daddies and grammies.

Goodness, I'm glad I have my Uncle Louie back. Au Revoir.

(Tomorrow—Answers to Correspondents.)

[Copyright, 1923, George Matthew Adams.]

YOUR skin can be smooth and clear! Use

GRAHAM'S

LANA OIL

BUTTERMILK SOAP

?

what

? is ?

Hydro-

Pura

? ?

?

Hydro-Pura is, first, a water softener—then a washing powder. It saves time. It saves soap. It saves hands. It whitens clothes. It lightens labor. It will not injure the skin or the most delicate fabric. It is the housewife's "right hand" help—in every way every day.

Ask your grocer for Hydro-Pura—the household wonder-help. You can't mistake the package—look for the green band.

Made by Schalk Chemical Co., Los Angeles, Cal.

This FREE BOOK tells how to reduce your Kitchen hours

A new day has dawned for women.

You can now take *every afternoon off*—and yet serve home-cooked meals as fine as you have ever tasted—thanks to the ingenious plan which this booklet describes.

You owe it to yourself to investigate. Use the coupon—today.

Write for your Copy

The Westgate Shop, 740 South Figueroa Street, Los Angeles.

I want to know more about the Westgate plan for taking the drudgery out of cooking. Send, *without obligation*, a free copy of your book.

Name ________ Address ________

Real Home-made Mayonnaise ... new-laid eggs, the finest of oils, the piquant of seasonings—the kind ... "an eternity" to make in your home ... comes to you in the perfect ...

GOLD MEDAL Mayonnaise

Gold Medal delights the ... and proves a revelation to those who have ... others and found them ... definable home-made quality ... Medal today. It's guaranteed ...

SIMON LEVI COMPANY ...

Introductory offer ...

Enjoy your home

Learn to run your house smoothly—600,000 American women find a guide in Modern Priscilla

HOME—the best place to enjoy. It is all your own. Your club, your hotel, your restaurant and your dance hall. Does it fulfill all these functions well?

Let *your* home be the place where the crowd gathers for a good time. Have less work and more play. There is no place more pleasant than the well-managed home.

The guide book to a happy home

The publishers of Modern Priscilla maintain a modern home just outside Boston. There the Housekeeping Editor and her assistants live. They investigate, test and use all sorts of new household devices. New foods are analyzed. New recipes are cooked under actual home conditions. "Short cuts" are tried out and the results are published in Modern Priscilla each month.

There are more than 600,000 women in America who know and follow Modern Priscilla. Many of them are already experienced housekeepers, yet they still learn. Priscilla is a guide book for household happiness. It tells, simply and clearly, how to run your home so easily and efficiently that you have time to keep up your other interests.

A wonderful needlework service, too

Priscilla makes all the fascinating branches of needlework so easy that you can enjoy doing them in the time you used to spend knitting. You can have all the details of your own clothes and of your household linens just right; when you let Modern Priscilla help you.

Harry Collins, the internationally famous designer, gives an exclusive talk in every issue—illustrated with two pages of original creations. ...

The Priscilla Proving Plant

A typical modern home where science and common sense are used to test household products and devices

1—Filet Crochet
2—Cross Stitch
3—Basketry
4—Hardanger
5—Patchwork
6—Embroidered ...
7—Crochet Edgings and Insertions
8—Baby Book

Modern Priscilla

The trade journal of over 600,000 housewives

$2.00 A YEAR — 20¢ A COPY

On sale at all newsstands

INTRODUCTORY ...

Name ...

Address ...

City ...

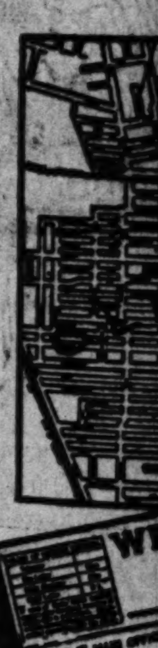

Birdseye view of Bellehurst Park, showing proximity to business centre, schools, car lines, etc.

Walter H. Leimert Co.

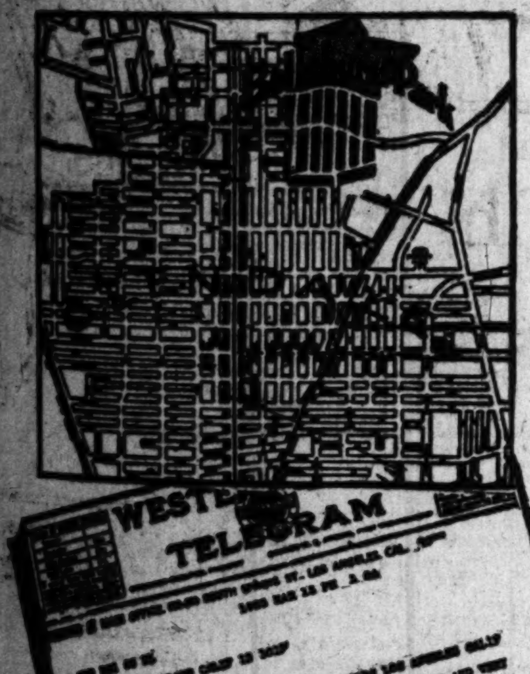

announces:— Beautiful

Bellehurst Park

A Garden of Gold for Buyers Today

Our purpose; to create for **Southern California** the ideal residence park — one that will rival and excel in beauty the thousand acres of home parks we have developed **for Northern California** in Piedmont and the Lake District of Oakland—one that will make you money!

Grand Pre-Opening Sale Saturday and Sunday

Our first announcement to the people of Los Angeles!—

Coming from the San Francisco Bay region, where we have successfully developed twenty-one residence parks, we combed this section over to find the finest piece of undeveloped land that lay outdoors.

We found it!

In majestic beauty and as a money maker for our buyers, it exceeds our wildest hopes!

Two hundred acres in the heart of Glendale—an old estate—with palms, live oaks, magnolias, orange, olive, and lemon groves—like an enchanted garden in the midst of the city!

Only five blocks from the business center of the fastest growing city in America.

Being our first development in Southern California, we are resolutely determined to lavish on this magnificent property the fruit of twenty years' experience and make it absolutely **the best.**

No temporary buildings, duplexes, apartments or bungalow courts permitted—only single family dwellings costing $4000, $5000, $6000 and $7500—according to location.

High class street improvement with curbs and sidewalks free to purchasers, now being rushed to completion.

City water, gas, and electricity guaranteed to every lot.

Big lots—nearly all 50, 60 or 70 feet front, covered with orange, lemon, grapefruit, and forty year old olive trees.

Four schools within five blocks.

2 blocks from Pacific electric trains on Brand Boulevard, Glendale's main boulevard.

This is the best way to Bellehurst Park:

BY AUTOMOBILE—Drive to Glendale via Los Feliz Boulevard, Glendale Boulevard, San Fernando Road, or Colorado Boulevard until you reach Glendale's principal street, Brand Boulevard. Then turn north (towards the mountains) on BRAND BOULEVARD and continue through Glendale's business district to Dryden Street, then two short blocks to the right to Bellehurst Park.

BY PACIFIC ELECTRIC—Take FRONT CAR of Glendale Line trains, anywhere on 6th Street between Main and Figueroa. Get off at Dryden Street in Glendale and walk 2 short blocks east.

We want you buyers in our **first** tract in Southern California to make simply **huge profits.** We want to get started here **right.** Hence our prices are only about ½ of the figure justified by this wonderful property, our high class improvements, and the wildfire growth of Glendale. You practically make a 100% profit to start with.

Representatives will be on tract as early as 7:00 a.m.

COME TODAY — COME EARLY

Walter H. Leimert Co.

Tract Office Just Opened—Dryden St., 2 blocks east of Brand Blvd.
Glendale Office—246 Brand Boulevard at Colorado Boulevard.
Los Angeles Office 1201-2-4-6 Merchants National Bank Building.
Telephone 822-698, 823-092, or Glendale 3098

Tear out this ad now and bring it with you.

"DOUG" WRITING PIRATE STORY

Fairbanks to Appear in Own Production Soon

An Arabian Theme Will be Handled Simultaneously

Athletic Star Has Notable Program Mapped Out

Douglas Fairbanks, whose "Robin Hood" is establishing a phenomenal precedent with its indefinite run at Grauman's Egyptian Theater in Hollywood, will offer "The Black Pirate," a story of the sea during the Middle Ages which has been written by the star, as the successor to his current production, it was learned yesterday by The Times.

Fairbanks, who has been writing the pirate yarn since the completion of "Robin Hood," will soon finish it and place it in the hands of continuity writers. Actual filming of the picture, which is to exceed "Robin Hood" in elaborateness and expense, will be begun in the near future, Faidbanks said yesterday.

ANOTHER STORY READY

By the time "The Black Pirate" is ready to be filmed, Edward Knoblock and Jack Boyle will have completed two original stories for Fairbanks. Knoblock is writing a story with settings during the Arabian period and Boyle is preparing one for the star under the direction of Fairbanks pertaining to medieval times.

Fairbanks will film two pictures at once, he said yesterday.

"I shall work a dual program, as Mary is now doing," Fairbanks said yesterday. "I am going to film 'The Black Pirate' and the Arabian story at the same time. While I am working in the pirate story, scenes in which I do not have to play in the Arabian story will be made."

HIS OWN WORK

"The Black Pirate" will be Fairbanks's first offer to the picture world of a production which he has written and will star in. For many months the athletic star has been allowing his hair to grow in order to portray the role of a pirate. His black hair now touches his shoulders.

It is believed Mary Pickford and Fairbanks are doubling their picture program to be ready to make the long contemplated cruise around the world. Mary is well under way in the still unnamed picture which Ernst Lubitsch is directing. In a few days, following the taking of most of the scenes in which Mary appears in the Lubitsch picture, she will begin work on "Dorothy Vernon of Haddon Hall."

WILKIE GOES OVER TO GOLDWYN STAFF

Alfred Wilkie, who has been in the publicity department of the Famous Players-Lasky Corporation for several years, resigned yesterday to join the publicity forces at Goldwyn, under direction of Joseph Jackson.

Wilkie, while at Paramount, handled the publicity for Pola Negri. Wilkie left late yesterday with Erich Von Stroheim for San Francisco, where he will handle the publicity for the director's "McTeague," which will be known on the screen as "Greed."

VICTIM OF SUICIDE IDENTIFIED BY WIFE

The body of the man who shot himself at Washington and Grand avenues, Tuesday night, was identified yesterday as that of Jay L. Engle, 45 years of age, of 240 West Twenty-first street. Mrs. Engle feared the body was her husband's because he had been missing since last Tuesday, and went to the E. H. Overholtzer undertaking rooms and identified it. She said Engle, a tuberculosis sufferer, had been despondent.

H. H. VAN LOAN TO LECTURE

Photoplay Author Plans Tour to Tell How Screen Stories Are Prepared for Pictures

H. H. Van Loan, a screen writer, is to make a tour of North America, lecturing on "Writing for the Movies." The author is of the belief that those who go to the movies would like to know what makes the wheels go 'round in writing for the films, and so he has arranged for a transcontinental tour that may take nearly six months' time.

Through special arrangement with Lynn S. Gillham, the author will begin his transcontinental tour at Santa Barbara Wednesday, delivering his first lecture there at the Potter Theater.

Van Loan is the first film writer to attempt a lecture tour. Dramatists, novelists, and authors have toured the country for years, but to date none from the film industry has attempted a lecture tour.

H. H. Van Loan

"There is a fertile field for a lecture tour of this sort," said Van Loan last night. "They see the stars and other players; they see the handiwork of the director, but they don't see the one who evolves the story—the author. They know nothing of where he got his idea; how long it took him to write it; his trials and tribulations and the manner in which he sold the story.

"They know nothing of the orders placed with successful scenario writers by the big producers and nothing of the prices paid for the stories and the requirements placed on screen authors. They have read and heard and seen much of the details of the making of the pictures, but they know nothing about the writing of the photoplays. This is what I am going to attempt to tell them."

He will tell what the big producers say to the scenario writers when they offer stories. He will tell whether or not stories are made to fit stars, and will tear aside the veil and let his audience look behind the scenes into the recesses of the one last mysterious "behind the scenes" phase of movie land that is still a blank to most people.

ASSISTANCE LEAGUE HAS NEW HOUSE

Home for "Thrift Shoppe" and Three More Occupants Has Been Purchased

A home for the "Thrift Shoppe," to be operated by members of the Assistance League of Southern California in behalf of children's charities in Los Angeles, has been obtained with the purchase of a residence at 5604 De Longpre avenue, it was announced yesterday by officials of the league.

The house, which is being remodeled in part by members of the league, also will house a woman's exchange for the benefit of women workers, the motion-picture location bureau of the league and a tea shop.

Members of the league, including Mrs. Hancock Banning, its president; Mrs. R. D. Shepherd, chairman of the woman's exchange; Mrs. Daniel J. Sully, vice-chairman of the "Thrift Shoppe;" and Mrs. Homer Laughlin, chairman of "Thrift Shoppe" committee, met yesterday at the new home of the organization to participate in the redecoration of the house.

The "Thrift Shoppe" is a continuation of the St. Catherine's Guild Thrift Shoppe and is an outgrowth of the original Thrift Shoppe which operated during the World War at the Canfield home at Eighth and Alvarado streets.

Young Player Forges Ahead in Short Time

From extra to feature player on the screen within the short pediod of a year is the rapid progress that has been made by Malcom McGregor, young motion-picture actor, who has just been signed to play the leading role in the production "Tutankhamen," by William O. S. Earle. McGregor was picked from a large group of leading men, and now will be given the opportunity he has been waiting for since he decided on a film career.

Young McCregor has had a very quick rise. It was only a few monhts ago that he first "broke into" motion pictures. His first picture was "The Prisoner of Zenda." Later he played in "Broken Chains," "All the Brothers Were Valiant," and "Can a Woman Love Twice," slowly working his way to the front. In spite of his limited experience he has made good, and is rated by many as a coming favorite.

In "Tutankhamen," with Carmel Myers, Sam De Grasse and others, McGregor will have a real chance. Production of the picture was started yesterday by Director Earle.

ACTOR ADDRESSES CLUB

Actors and actresses of the rising generation will have to be more careful of their enunciation, in any sort of standard is to be maintained for American stage speech, Frederick Warde, veteran actor, told members of the Patois Club at their annual banquet in Cafe Chateau Wednesday night, attended by about 100 members of the theatrical profession, who belong to the club.

MARY SAYS MALE STAR IS SCARCE

Tells World That He-Hero is Hard to Find; Chooses George Walsh

Between sets in Mary Pickford's new picture yesterday, Mary pouted, as only "our sweetheart" can, and told a newspaper man of her pet grievance.

"Leading men are the rarest things in the motion-picture world," said our Mary. "A leading man must have so much. He must be rugged and virile yet handsome; he must be talented yet not egotistical; he must be brave yet not foolish.

"In this picture I am now making we had the hardest search of our lives, almost, to find the suitable leading man. The ideal leading man is the fellow who is not to handsome because then women will think he isn't a fighter and a hero.

"Then, too, so often leading men don't fit in every picture. Now, for instance, Douglas wouldn't have been the type for my leading man in this picture. On the other hand Ramon Novarro wouldn't have exactly been suitable. But a cross between Douglas and Ramon was just the type we wanted.

"We found that cross-between in George Walsh."

And so Mary had told of her pet peeve and incidentally George is playing the leading male role in Mary's picture.

Gale Destroys Picture Set at Balboa Beach

The Santa Ana storm which swept the beach cities Wednesday, destroyed a motion-picture set erected at a cost of $10,000 by the Goldwyn company at Balboa Beach.

Three schooners anchored off the shore for picture work were swept out to sea, one of them grounding on the shores of Catalina Island. Several sea-going tugs were hired by the producer of the picture, Jesse D. Hampton, to recover the boats which were without motive power. The tugs recovered the boats, but were unable to bring them back to Balboa in the face of the gale, so towed them to Los Angeles Harbor.

Lambert Hillyer, director of the picture, which is being made from Rex Beach's novel, "The Spoilers," with the aid of actors and property men, built a bulwark to save the sets, but the bulwarks were not strong enough and were swept away.

Mr. Hampton intends to complete the water scenes at Catalina Island.

Hunting at night with a large electric flashlight attached to his rifle barrel and controlled by a push-button switch, has proved successful by a New Yorker.

CALIFORNIA GETS WARNING

Florida, by Better Advertising, Taking Tourist Trade, Says Santa Fe Official on Visit Here

W. J. Black, passenger traffic manager of the Santa Fe system, arrived here yesterday and offered some advice to California. In brief, he recommended that "Californians get busy."

He warned that unless the management of California hotels and pleasure resorts practice closer co-operation with the press of their own and eastern cities, passenger traffic to California will not increase as it should.

He pointed out that Florida had made a great bid for winter guests during the past few years, and had been successful, due to a carefully planned publicity campaign.

IDEAS ARE FORMED

"Every day newspapers of eastern cities print photographs of people basking in the sunshine of the Florida coast. This may appear inconsequential," he said, "but it implants in the minds of those who look at the picture that Florida is the place to go for the winter. As a result Florida is becoming known as 'the' winter resort."

Mr. Black pointed out that California has everything Florida boasts of, and much in addition.

"Their season is short," he said. "Hotel accommocations are inadequate and teihr roads deplorable. Notwithstanding this they are getting the pleasure-seekers, while California seems content to rest on past glories."

He advocated a scheme of publicity to be carried on through hotel and resort co-operation which would let the East and Middle West know, through photographs and news of the day, that California was the only ideal winter and summer resort.

CLUB IS LAUDED

He lauded the activity of the All-Year Club and declared it was responsible for much of the increase in summer travel. He declared, however, that the best medium of information was the press of the country, and that unless an effort was made to let people know through their daily papers of the advantages here, maximum results could not be obtained.

Mr. Black stated that passenger travel to California during the present season had exceeded that of a year ago by approximately 20 per cent. Prospects for summer travel to the Coast were excellent he said.

W. J. Black

"Despite the fact that two great conventions, the Shriners and Rotarians, were held on the Coast last year, I expect the coming summer's travel to equal or better that of a year ago," he declared.

Mr. Black conferred with local Santa Fe officials yesterday. He will spend a few days here before returning to his home in Chicago.

TRAFFIC NEED TO BE SHOWN

Board Will Submit Report to Councilmen

Feeder Bus Lines Will be Recommended

McAdoo Project Will Not be Mentioned

The long-expected report on the traffic needs of the city will be submitted by the Board of Public Utilities to the City Council Monday or Tuesday, Chief Engineer Lorentz announced yesterday.

The board has been conducting hearings in various sections of the city for several weeks to determine just what each section needs in the way of traffic improvement. The report will be based on these hearings.

It is expected the board will recommend to the Council that it grant the request of the Los Angeles Railway Company and the Pacific Electric Company for permission to operate a line of feeder busses on Western avenue from Hollywood Boulevard to Slauson avenue.

The cross-town service which such busses will give is expected to eliminate one of the city's traffic "sore spots," and the board already has indicated that the establishment of feeder bus lines will be recommended. If the bus plan is adopted by the Council, transfers will be given from the busses to both red and yellow cars.

It has been intimated that the McAdoo-Hellman project for the establishment of a city-wide bus line will not be taken up in the report, as this matter is to be submitted to the public at the forthcoming city election.

GIVES UP WIFE AFTER THREAT

A rival for his wife's affections threatened to "knock his block off" if he did not keep away from her, George Prier testified yesterday in Judge Summerfield's court, in his suit for divorce from Verna Prier. The decree was granted.

Mr. Prier said that his wife had admitted living with another man, and had told him she did not want to be a hypocrite by concealing the fact from him. Prier said he then went to the "other man," to have an understanding with him and was threatened in the words quoted above. He said he came to the conclusion after this incident that if his wife wanted the other man, and the man wanted her, he himself would not stand in the way.

Mr. and Mrs. Prier had been married eleven years.

RHYTHMIC WRITING CLASSES WILL OPEN

WORK TO BE DEMONSTRATED WITH RECORDS ON PHONOGRAPH

The spring term of the Supervisors' and Teachers' College of Spencer Rhythmical Penmanship, Los Angeles, opens this week. Three different courses have been arranged at various hours to suit all students.

Miss Spencer, the author, has analyzed rhythmically the fifty-two letters, according to the five characteristic letter strokes, the control of these five strokes being obtained by distinct melodies.

The work will be demonstrated with the phonograph records of Spencer letter songs, which are being used extensively in many California schools and colleges.

STAR JUST CATCHES UP WITH SUN

Matt Moore Home From East to Play Title Role in "Captain Applejack"

Swaddled in enough clothes to make an Eskimo stuffy, and with every reference to eastern weather setting his arms swinging like a frost-bitten milkman, Matt Moore late yesterday caught up with summer just outside San Bernardino and rode home with the radiant lady.

Matt Moore

Louis B. Mayer sent Moore to New York to see "Captain Applejack." Fred Niblo, ready now to start production on the colorful romance, called him home to play the title role.

"Captain Applejack" was cruising when Matt Moore reached New York, so he tacked and beat back into Detroit, where he bottled up that roaring old pirate's brig and saw half a dozen performances.

Trying to remain incognito, at least until he could venture to thrust a numb hand into the atmosphere in public greeting, Matt Moore did Detroit in the least conspicuous automobile in which Detroit abunds. He was identified, however, and thawed out sufficiently to make several personal appearances.

With Matt Moore home, and rapidly getting warm enough to work, Mr. Niblo is collaborating with Miss Bess Meridyth on the final script and production will begin at once.

PENALTY ON IN INCOME TAXES NOW

Last Unpenalized Return is Made to Collector at Midnight

At one minute before midnight last night, Fred S. Flynn, 205 East Sixtieth street, stepped up to the long table in the office of Rex Goodcell, Collector of Internal Revenue, to pay his income tax.

"You're the last man who'll pay without a penalty," said Mr. Goodcell, and himself helped Flynn with his return. His number was 225,001.

Ten thousand persons paid their income taxes yesterday, bringing the total in four days past to 43,000. This is said to far exceed all previous records.

In addition to helping residents here to file their returns, the Collector's office assisted 65,000 tourists, who sent their returns to their home towns.

According to Mr. Goodcell, only 35,000 of 225,000 persons took advantage of the partial payment provision of the income tax law. The others paid in full. The revenue office estimates the total tax in this district at $35,000,000.

At 2 p.m. yesterday the receipts for the day amounted to $1,545,920. It is believed that the figures for the final day of the collection will exceed those of last March 15 by $500,000.

ASKS LARGE DAMAGES

Charging malicious prosecution, Jane Palmer yesterday filed suit for $25,000 damages against William C. Creagor. The plaintiff declares that Mr. Creagor caused her arrest at Long Beach on Dec. 28, 1922, on a charge of embezzlement. Subsequently she was discharged from custody, she says, because of insufficient evidence.

EXPAND GUARD, CHAMBER ASKS

Opposes Cut in Budget for State Troops

Resolutions Urge Purchase of University Land

Aid of Governor Sought by Directors

Declaring that the Pacific Coast is "one of the most vulnerable frontiers of the United States" and that organization of the National Guard to the full strength authorized by law is a vital and immediate necessity, the directors of the Los Angeles Chamber of Commerce yesterday passed a resolution petitioning the Governor to urge upon the Legislature the appropriation of the funds needed for such expansion of the guard. The resolution was one of a number passed by the board, for the attention of the Governor.

The resolution for National Guard expansion declares that the guard is now far short of the strength authorized by the National Defense Act of 1916, and that the appropriation proposed by the budget for the two years ending June 30, 1925, will not only prohibit the organization of additional units as authorized, but also probably will require the State to seek from the President authority to disband some of the units already organized.

LOSE FEDERAL FUNDS

Federal funds of approximately double amount will be diverted to other States if the Legislature fails to appropriate an adequate sum, the resolution continues.

Another resolution passed by the directors petitions the Governor to reinstate the budget item of $10,000 for daily measurement of the flow of streams and the keeping of stream records by the development engineer.

The directors also petitioned the Governor to return to the budget the item of approximately $400,000 for the purchase of land for necessary extensions to the Southern Branch of the University of California. They point out the congested condition of the Southern Branch, and call attention to the fact that the needed land may soon pass beyond the reach of the University to acquire.

ASK INSECT PROTECTION

The directors expressed to the Governor the hope that no action will be taken in limiting the agricultural budget of the State to an extent which would hamper quarantine work and protection against insect and other pests.

Appointment of a special committee to investigate the operation of the Industrial Welfare Commission and the minimum wage law, and to learn what finances the commission needs to enable it to carry out its work thoroughly, is urged upon the Governor. The resolution points out that the commission's budget has been reduced to a figure which may impair its efficiency.

Edwin Carewe Finds Office Is Misplaced

Director Edwin Carewe, at the United studios, had the surprise of his life yesterday. When he left the studio the night before everything was as usual. But when he came to work in the morning his office had completely disappeared. What was more distressing, all his personal belongings and office furniture had gone with the office.

As he had no time to get down on his knees and hunt, he went right to the stage and started work. At noon he spent all his time after luncheon asking his assistants if they had seen the office. But no more satisfaction was obtained than talking to an oyster. Then he gave it up as one of the mysterious things that happen around a studio.

Mr. Carewe would appreciate any word as to the whereabouts of his office. It is still listed among the missing so far as he is concerned. But his assisting staff know that the building has been moved to another part of the lot. They pride themselves that they are playing a practical joke on the director.

ELABORATE FILM STARTED

Schenck's "Ashes of Vengeance" to be Bid for Greatest 1923 Picture; Period Production

"Ashes of Vengeance," Joseph M. Schenck's bid for the greatest cinema production of 1923, which will star Norma Talmadge, will be begun under direction of Mr. Schenck and Frank Lloyd, Monday, at the United Studios, it was announced yesterday.

"Ashes of Vengeance" is a period picture. It will be at least six months in the making and will link, historically speaking, the world's motion-picture capital to the old, romantic France, just emerging from the dramatic grip of medieval history. It is a romance of action, a romance of settings, a moving story of great conflicts of the time of Catherine de Medici, of Charles IX, the Huguenots, under Conde and Coligny, of Louvre nights and St. Barthlomew's eve.

Norma Talmadge, who will portray Mlle. Yoeland de Bruex, will be supported by Conway Tearle, in the role of Rupert de Vrieac, and a long list of other screen notables, foremost of whom are Wallace Beery and Josephine Crowell, who will be cast in important roles.

There will be more than sixty sets used. One of these, the ballroom set, depicting the world-famous Louvre, will be 100 by 300 feet, and is believed to be the largest set ever made for any production. It will require seventy-five electricians to take care of the lights for this set. Every auxiliary generator in Los Angeles will be needed to take care of the current, which is estimated sufficient to light a city of 50,000.

Three castles, in different localities of France, will be reproduced for the camera, as well as exteriors for the Louvre and the slum districts of Paris of the sixteenth century.

Twenty-five hundred persons will be used in the picture. Seventy-five musicians, out of range of camera, will furnish music for the minuet dance in the ballroom scene.

Thirty draftsmen and helpers will assist Art Director Goosson. Twenty-five hairdressers will be employed for make-up purposes. The costuming and property departments will be called upon to produce 3000 swords, all period furniture, 300 pairs of hip boots, 600 horses and more than 5000 costumes and other lists of property.

Theaters, Amusements, Entertainments

HILLSTREET THEATER— JUNIOR ORPHEUM CIRCUIT Eighth & Hill, Phone Pico 6440
12:45 Noon—Continuous—11:30 P.M. Vaudeville and Photoplays
MME. DOREE'S OPERALOGUE Presenting "Operatic Sweethearts"
Mme. Jean Berzac's Circus
VALAND GAMBLE
FORD & CUNNINGHAM
Crystal Bennett & Co.
MILT COLLINS
EARLE WILLIAMS In "Fortune's Mask"
BEGINNING MARCH 19
FIRST ANNIVERSARY WEEK
Special Augmented Program of All-Star Vaudeville and Photoplays.
Mats. Ex. Sat. & Sun., 25c, 40c. | Nights and Sat. Mat., 40c, 55c. | Sat. Night & Sun., 55c. | Children, Any Seat, 15c

MISSION THEATER— Broadway at 9th
MISSION THEATER—Bdwy at 9th
SEE IT BEFORE ITS TOO LATE
D. W. GRIFFITH'S MYSTIC SENSATION
"ONE EXCITING NIGHT"
GINO SEVERI—VIOLIN SOLOIST

TALLY'S BROADWAY— 833 S. Bdwy
Tally's 833 Broadway Theatre
My Wild Irish Rose
WITH Pauline Starke and Pat O'Malley
Added Attractions
T. L. Tally Presents a Motion Picture Record of His Recent Trip to the Hawaiian Islands.

CINDERELLA ROOF— Sixth at Olive
Tonight! HESS & BENNETT Sensational Ballroom Dancers from the Palais Royal, N. Y.

Theaters, Amusements, Entertainments

GRAUMAN'S SUNDAY CONCERTS
GRAUMAN'S Million Dollar Theater
Third and Broadway
GRAUMAN'S 48th "DISCOVERY" CONCERT
SUNDAY MORNING, MARCH 18
At 11:30 A. M.
Admission 55c—All Seats Reserved
SPECIAL FEATURE ATTRACTION
THE CITY OF NAPLES BAND
Conducted by
Jeannette Rogers, A. Indrasi, L. [illegible]
WILLIAM PINKERTON DAY, [illegible]
"Invictus"
"Call Me Back"
CLEMENCE GIFFORD, Mezzo-Soprano
Aria from "Robert le Diable"
LOUISE MARTINEZ, Dramatic Soprano
"Gypsy Love Song"
HENRY MURTAGH AT THE ORGAN
"Ride of the Valkyries"
"An Matin"
Waltz from "La Feria"
"Those Songs My Mother Used to Sing"
DISCOVERY ARTISTS ANNOUNCED THE SCREEN
GRAUMAN'S SYMPHONY ORCHESTRA
Stagliano Conducting
The above program will be given in connection [illegible] "Notoriety;" atmospheric prologue, [illegible] "An Evening at Home" and other [illegible]

KINEMA AND ALHAMBRA THEATERS
KINEMA GRAND AVE AT [illegible]
Starts Saturday at [illegible]
CARL LAEMMLE
The Flirt
A Hobart Henley Production
"THE PILGRIM" [illegible]
Last Times Today
NORMA TALMADGE IN "THE VOICE FROM THE MINARET"

ALHAMBRA— HILL ST. NEAR [illegible]
A CONSOLIDATED PRODUCTION
MARION DAVIES
WHEN KNIGHTHOOD WAS IN FLOWER
FIRST TIME AT POPULAR PRICES

HOLLYWOOD LEGION STADIUM
Hollywood Boulevard at El Centro. For Reservations Phone Holly 100. [illegible]
FRIDAY, MARCH 16TH
MAIN EVENT
FRANKIE McCANN vs. SAILOR WALTERS
SEMI-WIND-UP
TEDDY SILVA vs. DANDY DICK GRIFFIN
Ladies Welcome—Band Concert [illegible]

EXPOSITION PARK ARMORY
3 MORE BIG DAYS OF THE SOLDIER SHOW
Free busses meet all Grand Avenue cars [illegible] you direct to entrance
BOXING WRESTLING FENCING BAND CONCERTS CIRCUS ACTS
SEE EDYTHE STERLING WILD WEST [illegible]
JOHNNY MEYERS, Middleweight Champion [illegible]
ONLY 3 DAYS MORE

MOROSCO THEATER—
THE SMART SET COMEDY OF COUPLES
"WE GIRLS"
By FREDERIC and FANNY HATTON
Authors of "Lombardi, Ltd.," [illegible]
MATS. 25c to 50c.

MAJESTIC THEATER— Ninth and Broadway
POSITIVELY LAST WEEK
MARY NEWCOMB IN
"The Poppy-Kiss"
Starting Sun. Mat. "THE FROUTH [illegible]"

PANTAGES SEVENTH AT HILL
CONTINUOUS PERFORMANCE
JOSIE HEATHER
PALO & PALET—KATE & WILEY—[illegible]
"THE SUPER-SEX" [illegible]

AT SAN GABRIEL—
MISSION PLAY
Now open, 12th year. [illegible]

RIALTO
TO THE PUBLIC:—
"Something which [illegible] deep to the core [illegible] woman's heart."—FLOR[illegible]
"At last we hav[illegible] Negri!"—ED[illegible]
"Carried out by [illegible] skill and finish [illegible] 'Passion' look li[illegible] Lynne."
"Color and actio[illegible]"
"Will be selecte[illegible] the foremost mot[illegible] productions of 1[illegible]"
Pola Ne[illegible]
First America[illegible]
Bella D[illegible]
PREMIER S[illegible]
NOW PLA[illegible]
GRAUMAN'S METROPOLITAN
SHOW PLACE OF [illegible]
Grauman's Million Dollar
DOUGLAS FAIRBANKS
ROBIN HOOD
Julian Eltinge
ORPHEUM
MOROSCO'S BURBANK

Theaters, Amusements, Entertainments

GRAUMAN'S THEATERS— WHERE ALL HUMANITY MEETS

GRAUMAN'S RIALTO

TO THE PUBLIC:—

"Something which must strike deep to the core of every woman's heart." —FLORENCE LAWRENCE

"At last we have seen Pola Negri!" —EDWIN SCHALLERT

"Carried out by Pola with a skill and finish that makes 'Passion' look like 'East Lynne'." —ALLEN CLAIRE

"Color and action galore." —PEARL RALL

"Will be selected as one of the foremost motion picture productions of 1923." —GUY PRICE

Pola Negri's First American Picture "Bella Donna" PREMIER SHOWING OF THE WORLD NOW PLAYING

GRAUMAN'S METROPOLITAN SHOW PLACE OF THE WORLD BEGINS 11 A.M. DAILY

From the famous stage play A William De Mille production THEODORE ROBERTS MAY McAVOY and CONRAD NAGEL in a brilliant mystery love story—done with a swift, youthful tang. "Grumpy" A Paramount Picture

LAST WEEK OF Waring's Pennsylvanians The premier syncopationists in the best program yet. SEE THEM BEFORE THEY GO!

HENRY B. MURTAGH "THREE LITTLE GIRLS NAMED PEGGY" GRAUMAN'S METROPOLITAN ORCHESTRA S. Leopold Kohls, Conductor

Sid Grauman presents DIANE AND CATHERINE LEE (In Person) Positively last week Famous little movie stars NEW SONGS

Grauman's Million Dollar Theatre Can a Girl be good-and be talked about? "NOTORIETY" Revealing the follies of notorious fame.

GRAUMAN'S HOLLYWOOD EGYPTIAN THEATRE THEY COME TO HOLLYWOOD TO SEE DOUGLAS FAIRBANKS IN "ROBIN HOOD"

Now Playing: JEAN ADAIR & CO. ROGERS & ALLEN Carle, Francis & Claire Frank DAVIS & Adele DARNALL JACK OSTERMAN Lucas & Inez Josephine Amoros THE FORD DANCERS Topics Int'l News NEXT WEEK Julian Eltinge

"THE ARTIST'S DREAM" Song & Dance Revue

Main at 6th

FLASHES

RAY A HERO

RESCUES ENID BENNETT FROM ANGRY BULL

By Grace Kingsley

Charlie Ray became a hero yesterday, when he rescued his leading lady, Enid Bennett, from an infuriated bull, during the making of scenes for his current picture, "The Courtship of Miles Standish." Miss Bennett was only slightly injured in what might have been a serious accident, when, dismounting as the animal became unmanageable, the bull struck out with his hind feet, kicking the actress on the leg and severely bruising her.

The action called for Miss Bennett as Priscilla in the story to ride a white bull to church. A number of red coated soldiers were about on the set, and the animal became infuriated at the sight of them, though he had seemed quiet enough at first. Miss Bennett attempted to dismount when the animal began to run amuck, but found it difficult. However, she managed to tumble off his back. Charlie Ray and Director Frederic Sullivan rushed to her aid, drove the animal off as he was turning on her, and she escaped with only slight injuries.

This is the first real accident which has occurred since the beginning of the picture, though many minor incidents have occurred, some amusing. Take those 200 Indians, for instance. Most of them wear regular clothes in real life, but in the Pilgrim Fathers' time they wore g-strings only. They were thus arrayed the other day. Most of them smoke. One big buck, wishing to light his cigaret, absent mindedly started to scratch a match in the usual place. It lit, all right, but so did a patch of the oil with which his flesh was anointed! There was a war dance for a minute or two that wasn't scheduled in the script. The burn was very slight, however, as Ray dashed to the rescue and put out the conflagration.

Ray's production of "The Courtship of Miles Standish" will cost $1,000,000, according to present estimates. That it will be one of the big pictures of all time there seems little doubt. Not only is it painstakingly correct in historic detail, but it is grippingly human and appealing as to story.

So very realistic is the historic atmosphere, indeed, that some of the descendants of the Pilgrim Fathers are kicking about certain details. One New Englander wrote Charles Ray the other day indignantly repudiating the showing of hogs aboard the "Mayflower." But there were, and Ray says he isn't going to back down on the fact.

SCHULBERG STUDIO STARTS NEW ONES

Increasing activities of the B. P. Schulberg organization already are taxing the increased facilities of the big picture plant that now functions under the name Mayer-Schulberg studios.

With three producing units working on the Schulberg stages and plans being rushed through for the organizing of two additional units, the names of the directors to be announced in the near future, it is expected that at least two additional stages will be required for these Al Lichtman attractions.

The studio construction forces now are engaged in the erection of settings for the first picture to be filmed by Victor Schertzinger under his new contract with Schulberg. "A Mansion of Aching Hearts" will be transferred to the screen by the composer-director as soon as the big settings can be completed. Meanwhile, through a special arrangement with Vitagraph, he has been loaned to that organization for the filming of Alice Calhoun's current starring vehicle.

One of the most ambitious of the productions now under way is "Daughters of the Rich," a film version of the book by Edgar Saltus, under the direction of Gasnier. Three hundred players were used in the big scenes of the picture, which were shot at the studio this week. The cast, as yet not completed, already includes Gaston Glass, Ruth Clifford, Stuart Holes, Marjorie Daw and Ethel Shannon.

Tom Forman is about to begin the screen version of the Paul Dickey and Charles W. Goddard stage production, "The Broken Wing," which enjoyed a long run in New York. Building a complete town, peopling it and staging a battle on the banks of the Rio Grande between rival bands of nearly 3000 Mexican soldiers, are among the feats which Tom Forman expects to accomplish.

The all-star cast with which the production will be filmed, with approximately 1000 minor players and technical men, will entrain for Albuquerque tomorrow morning. It is probable that a month will be spent on the Mexican border filming episodes of the story that were impossible to more than suggest when the production was staged in New York.

The cast, as completed yesterday, gives Miriam Cooper the promising role of Inez Villera. Kenneth Harlan will be the Phillip Marvin of the picture, and others in important roles are Walter Long, Betty Francisco and Ferdinand Munier.

Alma Rubens to Wed

Alma Rubens, picture star, is to wed Daniel Carson Goodman, well-known writer, according to word just received from New York, where both are working at present.

Miss Rubens was formerly the wife of Franklyn Farnum, then a Universal star. She was divorced from him about four years ago, after living with him only a fortnight.

Elinor Fair Returns

While Elinor Fair doesn't care the snap of her fingers about becoming a star, it looks as though stardom were going to be thrust upon her. At least she has nearly achieved it, according to all the critics, in "Driven," which will be shown at the California next week.

Miss Fair has just returned from a nine months' visit in the East, during which time she visited Miami, Fla.; Cuba, and New York, all in connection with picture productions in which she has appeared.

She reports having had a delightful time in Havana, though she says that no young woman can appear on the streets there alone without being insulted, which did hamper her explorations a little. However, after one experience of alone, during which she was shouted at by various natives, she decided to put up with an escort when she stepped out.

"And, please," she said, "contradict the stories that I am going to marry Lew Cody. I see the yarn has popped up again. Why, I have never been out with Mr. Cody even, much less promised to marry him."

No sooner did Miss Fair set foot in Los Angeles then she received a call from Universal, and she is to play a role in a new picture which is to be filmed largely in Mexico.

"I'm fated to be a traveler," she explained. "I had thought to have a little rest after this last journeying of mine, but no such luck."

Derelys Perdue to Start

Derelys Perdue (along with Miss Perdue herself, I refuse to have her rebaptised the unsuitable "Ann") Robertston-Cole star, is shortly to start work in a big special production. Two stories are under consideration; one the magazine story, "Judith of Bohemia," the other "Born of the Cyclone." The selection will be made in a week or two.

Starring in a New Shadow Play

Dorothy Phillips,

Who will brighten the screen at Loew's State Theater next week in "All the World's a Stage."

UNIVERSAL PLAYERS GATHER AT KINEMA

Tomorrow night Broadway, the Great White Way of Los Angeles, is to have a rival. On that occasion Grand avenue will take all honors for brilliant illumination.

The block between Sixth and Seventh streets will be bright as day through the efforts of giant arcs stationed about the Kinema Theater entrance to enable pictures to be taken of the galaxy of Universal stars who are to be the guests of Carl Laemmle at the local premiere of "The Flirt," Hobart Henley's picturisation of Booth Tarkington's story.

Members of the cast who have signified their intention of being present at the 9 p.m. performance are Eileen Percy, Helen Jerome Eddy, George Nichols, Lydia Knott, Buddy Messenger, Harold Goodwin, Nell Craig, Tom Kennedy, Lloyd Whitlock, Edward Hearn, Bert Roach and William Welch.

Priscilla Dean, Reginald Denny, Virginia Valli, Roy Stewart, Art Acord, William Desmond, Herbert Rawlinson, Rupert Julian, Tod Browning, Stuart Paton, Lois Weber and Jack Conway are also expected to be present.

"DRIVEN" IN WESTERN PREMIERE NEXT WEEK

"Driven," the Charles Brabin production, which comes to the California Theater Sunday, has been hailed as one of the greatest pictures of the year. The exceptional pictures committee of the National Board of Review selected "Driven" as one of the pictures so well interpreted that it deserved "major mention." This tribute, with the resultant showing before a representative body of citizens of New York at the Town Hall, New York City, is the aim of every producer. It is the hallmark of fame in the cinema world.

It is also of interest that "Driven" is the first photoplay that the Universal Pictures Corporation has bought in six years. Five minutes after Director Brabin had shown his picture to Universal officials Mr. Laemmle closed the deal.

An added attraction on the program with "Driven" is the latest Hal Roach "Our Gang" comedy, "A Quiet Street," with Mickey Daniels, Jack Davis, Sunshine Sammy and Jackie Condon in the leading roles.

JULIAN ELTINGE AT ORPHEUM ONE WEEK

"The presence of Julian Eltinge at the Orpheum beginning Monday will be for one week only. Mr. Eltinge, though calling Los Angeles home, has been away for a long while, and his return, it was hoped, would see him on the stage for a fortnight, anyhow, thus affording everyone an opportunity to greet him. But the exigencies of other engagements prevent, and one week only, will be devoted to the chap of whom it is said, "The best dressed woman on the stage is a man."

Mr. Eltinge will show off a lot of new clothes in his act, in which he will portray some half dozen types of women. He does not give "female impersonations," it should be stated, but distinctly portrays types that he has studied, and his portrayals are the essence of artistry. In gowning, setting and musical embellishments, he is the

Follies Girls to Open Here First of May

Twelve famous beauties direct from the Ziegfeld Follies in New York are included in the Ben Ali Haggin tableaux, staged by Ned Wayburn to open in Los Angeles soon.

Arrangements were completed yesterday by William Morris Enterprises of New York and London to tour them over the Famous Players Circuit of Theaters, extending from coast to coast.

The Haggin tableaux include in thier features, Muriel Stryker, a young California girl who scored recently with the Ziegfeld Follies in New York.

The Los Angeles opening will be May 1 at Grauman's Metropolitan Theater. The tableaux are regarded as one of the most exquisite of recent creations and were designed by Ben Ali Haggin, whose name is linked also with California history, being the millionaire-artist grandson of the late Ben Ali Haggin of this State.

HOLLYWOOD STORY COMING TO LOEW'S

Something new in screen plot and characterization is offered in Elinor Glynn's "The World's a Stage," which comes as the feature picture to Loew's State Sunday. Dorothy Phillips is starred.

Trust the authoress of "Three Weeks," and "Man and Maid" to discover real novelty. Mrs. Glyn has painted accurately and vividly the "inside" life of a screen actress in Hollywood. Mrs. Glyn was a resident of Hollywood for some time and impressions of life are honestly recorded here. The cast supporting Dorothy Phillips includes Kenneth Harlan, Bruce McRae and Otis Harlan.

Another whirlwind dance act, "The Adolphus," will be presented in conjunction with the picture. The act includes Grace Eastman, Anna Velde and Eunice Prosser.

ST. PATRICK'S DAY IS SID'S BIRTHDAY

Don't be surprised if you see a note of green in the decorations at Grauman's Metropolitan Theater tomorrow.

Sid Grauman celebrates his birthday the same day as St. Patrick and he loves green.

You can call him Pat on this day, too, but don't ask him his age. He insists he is still in his—well, if you really want to know, phone his mother, Mrs. D. J. Grauman. She's proud of his age.

PLAYDOM

MORE STARS FOR WEST

LENORE ULRIC WILL SOON BE EN ROUTE TO COAST

By Edwin Schallert

The first of the productions based on plays controlled by David Belasco is due to commence at Warner Brothers' Studios within a few weeks, and in conjunction with this comes the news from New York that Lenore Ulric, the stage star, will shortly come West. It is also stated in New York that Belasco himself will make the trip West, leaving for the Coast early in June.

The first picture is to be "The Gold-Diggers." As yet neither director nor stars have been selected, but a decision is expected to be reached at least regarding the director in a few weeks. Henry Rapf returned from the East a few days ago, and has already commenced making plans.

Miss Ulric will appear in "Tiger Rose" when she comes West. This, of course, is an adaptation of the Willard Mack play. "Debrau," with John Barrymore as star, is also considered a likely possibility for the Coast. Mr. Barrymore has not been here since he played with stock company at the Belasco Theafter a number of years ago.

DEAL ENLARGES UNITED STUDIO

More expansion at the United Studios, is indicated in the announcement made of a deal whereby the W. H. Clune studio, which is opposite on Melrose avenue, will be added to the holdings of the United Studio Company. The transaction was made known by M. C. Levee, president of the company. Improvements are to be made at this plant, as well as at the United Studio itself, and the amount to be expended is said to approximate $800,000.

Of importance in connection with the deal is the fact that the Louis B. Mayer and Sol Lesser organizations will be moved over to the Clune studio annex. Mr. Mayer will move the Fred Niblo company over to the United lot within the next few days for the production of "Captain Applejack," the play which attracted wide attention on the eastern stage.

It was in the Clune studio that Mr. Niblo first attained a notable prominence through directing Douglas Fairbanks in "The Mark of Zorro," and "The Three Musketeers."

The company making "The Meanest Man in the World," with Bert Lytell, Blanche Sweet and others is to move over shortly from their Santa Monica Boulevard studio.

Plays the Genii

Ernest Torrence has been engaged to play the important role of "The Genii" in "The Brass Bottle," based on a story by F. Anstey, which Maurice Tourneur will direct. Harry Myers, and others have been selected for the cast.

Two Kinds of Music Do Not Spoil Acting

The versatility of a musical car—To trip to the gay luting of a Spanish fandango is an art in itself. But to listen with both ears to the Spanish refrain with another orchestra scarcely a dozen paces away playing a fox trot and do the right "stuff" is art—plus the versatile musical ear.

During the filming of "Twenty Dollars," a Herbert Rawlinson starring vehicle, at Universal City, a banquet scene included a Spanish dance. An orchestra of several pieces provided the music.

On another set, so closely adjoining that only a huge canvas drop separated the two sets, Jack Conway was directing a ballroom scene in "What Wives Want." His set, too, called for a big orchestra.

It just happened that the two orchestras were playing at the same time, one a popular fox trot, the other a Spanish tune of startling rhythm.

And to quote one of the dancers with the words of the famous cartoonist, Briggs, "It may be comedy to some people, but it's tragedy to me."

Yet there was nary a waver in the rhythm of the dancing and the cameras clicked in their respective positions without a whisper of protest at the jumble of melody.

A Winter Dish

Corn fritters can be made just as successfully from canned corn as from fresh and help fill out the menu when one is using the leftover chicken by panning it.

Theaters, Amusements, Entertainments

SYMPHONY— Broadway at 6th

SYMPHONY ALWAYS A GOOD COMEDY BROADWAY AT 6TH

5TH AND LAST WEEK STARTS SUNDAY!

MACK SENNETT'S COMEDY SPECIAL

See the Shiek and hear them Shriek!

"THE SHRIEK OF ARABY"

HEARTY LAUGHERS' WEEK!

5 REELS OF ROARS!

Theaters, Amusements, Entertainments

LOEW'S STATE— Broadway at 7th

LOEW'S STATE 2nd WEEK LAST 2 DAYS

METRO—MAYER PRESENT FRED NIBLO'S "THE FAMOUS MRS. FAIR"

A TRIP TO CATALINA WITH MAX FISHER AND HIS SYNCOPATERS 30-ARTISTS-30 STAGED BY JACK LAUGHLIN

LAST WEEK! CICCOLINI WORLD FAMOUS TENOR

SUNDAY

Elinor Glyn's "THE WORLD'S A STAGE" STARRING DOROTHY PHILLIPS WITH KENNETH HARLAN

FAREWELL WEEK OF MAX FISHER AND HIS SYNCOPATERS

ANOTHER SENSATION DIRECT FROM NEW YORK ADOLPHUS ONE OF AMERICA'S GREATEST DANCING ACTS

STARTING SUNDAY MAR [illegible] LOEW'S GREATER SYMPHONY ORCHESTRA

CALIFORNIA AND MILLER'S THEATERS

CALIFORNIA THEATRE MAIN AT 8TH

3 MORE DAYS To see this dazzling picture that fairly tingles with pep-ful jazz! You'll be sorry if you miss

MAE MURRAY In Her Latest Robert Z. Leonard Production "Jazzmania" A TIFFANY PRODUCTION—RELEASED BY METRO.

HEAR ELINOR'S 50-PIECE ORCHESTRA Concerts Every Afternoon and Evening.

Shows at: 10:45, 1:50, 3:50, 5:30, 7:15 and 9:15 p.m.

"DRIVEN" COMING SUNDAY CHARLES BRABIN'S REMARKABLE PRODUCTION PRONOUNCED A KNOCK-OUT BY NEW YORK CRITICS. ALSO "OUR GANG" IN "A QUIET STREET."

Miller's MAIN NEAR 9TH

Will Rogers adds gayety with his whimsical new 2-Reel Comedy "Fruits of Faith"

2 GREAT PICTURES! Positively First Showing on the Coast! This is NOT a war story "The HERO"

A B. P. Schulberg production, with [illegible] Barbara La Marr, John Sainpolis.

PHILHARMONIC AUDITORIUM— FIFTH AND OLIVE

Tenth Popular Concert Sunday Afternoon, March 18, at 3 o'Clock

PHILHARMONIC ORCHESTRA WALTER HENRY ROTHWELL, Conductor

ALL-AMERICAN PROGRAM

Soloist ESTELLE HEARTT DREYFUS Contralto

Prices: 25c to $1.00. No Tax.

Leo Sowerby........"Comes Autumn Time"
Howard Hanson.......Symphonic Poem, ..."Before the Dawn"
Arthur Farwell....Symphonic Hymn on ...."March, March!"
Stillman Kelly..............."Israfel" (Solo) Mme. Dreyfus
Cadman.."Thunder Bird," Orchestral Suite
Schoenefeld ....Characteristic Suite
Joseph Breil..............Egyptian Sketches
Three Episodes Arranged by Fanny Dillon,
Rupert Hughes, Gertrude Ross, Sung by Mme. Dreyfus

PHILHARMONIC AUDITORIUM— FIFTH AND OLIVE

CAROLINE E. SMITH Announces A RETURN ENGAGEMENT OF THE PHENOMENAL RUSSIAN PIANIST LEVITZKI

In Recital Saturday Night, March 31

LOCAL PRESS OPINIONS

Times—Levitzki played with mastery and brilliance, displaying fiery interpretation and splendid technique.

Examiner—Levitzki provoked a sensation at the Philharmonic Orchestra concert. He was entitled to the tremendous ovation given him.

Herald—Levitzki held in his thrall an audience which could really listen. His hands released tones as colorful as bursting rockets.

Express—He is in the foremost rank of the few very great pianists of the present time.

Record—Levitzki is a genius of the first rank. One of the greatest artists of the day.

Make Reservations Now. Tickets East Box Office

Prices—$2.50, $2.00, $1.50, $1.00, 75c, 50c. Plus War Tax.

MASON OPERA HOUSE—Last 3 Times. Mat. Sat.

MARK KLAW, Inc., Presents ELSIE FERGUSON (IN PERSON) IN "THE WHEEL OF LIFE," by JAMES BERNARD FAGAN A FASCINATING, THRILLING PLAY OF A WONDERFUL LOVE

NEWS OF SOUTHERN COUNTIES

BOLD KIDNAPING IS ATTEMPTED

Mexican Woman Seized on Burbank Street

Offered Work by Man Who Drives Her Away

Fights Off Assailant, but Money is Stolen

[LOCAL CORRESPONDENCE.]

BURBANK, March 15.—One of the boldest abductions ever attempted in this section was that by an American man who accosted a Mexican woman on one of the prominent corners of this city at 10:30 o'clock this morning and, under the pretense of wanting her to work for his wife, got her into his car and took her to an old abandoned house by an olive grove, near the Catholic Gardens Home, known as Mother Cabroni's Preventiorium about three miles out from this city on San Fernando Boulevard.

The woman is Mrs. Hernandez of this city, well known in Mexican circles here and respected. She had money with her and was on her way up town to pay light and water bills when she was stopped.

On reaching the old house, the man attempted to assault her, but she was able to fight off her assailant, although she was badly bruised and suffered a severe nervous shock.

The police started in pursuit of the man, but searched for hours without finding any clews. Besides his attack upon the woman, the man robber her of $20.

Motor to Hotel del Coronado, both coast and inland roads open—[Advertisement.

Redlands Will Honor Its Own "St. Patricks"

[LOCAL CORRESPONDENCE.]

REDLANDS, March 15.—March 17 is always a big day in Redlands, although there are no more sons of Erin here than in the average city. For March 17 was the birthday of the two patron saints of Redlands, Albert K. Smiley and Alfred H. Smiley, who gave to the city a library, parks and Smiley Heights. And folks of Redlands will wear on Saturday the pansy, which was the beloved flower of the two wonderful brothers.

The meetings of the two luncheon clubs of Redlands, the Kiwanis Club and the Rotary Club this week will commemorate the lives and works of the two Quaker gentlemen who found in Redlands the beauty they had sought all over the world, two quiet, soft spoken school-teachers, who wanted peace and happiness.

Daniel Smiley, half-brother, who now owns the estates they left, here and at Lake Mohonk in the Adirondacks, was the guest of honor of both the Kiwanis and the Rotary. Mr. Smiley is spending several months here as is his custom each year for he divides his time between Redlands and the hotel at Lake Mohonk.

LAMBS SHIPPED EAST

Thirty-five Carloads From Kings County Go to Chicago

[EXCLUSIVE DISPATCH.]

HANFORD, March 15.—Six thousand spring lambs from Kings county were shipped today from Lethent Station and are to arrive in Chicago by special train next Tuesday, being only six days in transit. The thirty-five carloads of lambs were shipped by the Noble Sheep Company. The train which bears them East will run on a special schedule, and it will be followed by several more train loads sent out on special schedule time, within the next few days.

The lambs were all inspected by a Federal official and there were very few rejections.

Feed on the plains has been unusually abundant this year and the winter mild resulting in an unusually large production of lambs.

Dancing every night in Silver Grill, Hotel del Coronado.—[Advertisement.

LONG BEACH PLANNING ISOLATION HOSPITAL

PROPOSAL MADE IN FACE OF MANY DEMANDS BY DOCTORS

By a "Times" Staff Correspondent

LONG BEACH, March 15.—Immediate establishment of an isolation hospital for the city was proposed today by Acting Mayor Filmore Condit. He suggested that the city purchase a large home and move it to the city's eight-acre tract at Termino avenue. The residence, he said, would serve as an isolation hospital until a permanent structure is erected.

The proposal was made in the face of repeated demands by health authorities for such an institution. It has been pointed out that it is difficult to quarantine cases as the majority of people reside in apartments and flats and the possibility of diseases spreading is greater.

GIRL SCOUTS MEET

By a "Times" Staff Correspondent

PASADENA, March 15. — The Pasadena Council of Girl Scouts, which recently was organized by eight prominent local women, today received its charter from the national organization. A celebration of the event will be held at Pallery ranch on Sunday in the form of a picnic. Girl Scouts of South Pasadena, Alhambra, Monterey Park, Monrovia and Arcadia have been invited to attend.

"Hotel del Coronado" Agency, 511 Spring st. Phone Main 3917.—[Advertisement.

WIFE ABUSED HIM, HE SAYS

Divorce Sought as Salve for Kicks, Bruises and Insults

[EXCLUSIVE DISPATCH.]

VENTURA, March 15.—August Gronau says he was kicked, knocked down, beaten up, and his family insulted. He says his wife did all that to him so he went away.

He wants the judge to fix it he won't have to go back where his wife is any more. His suit for divorce was filed here yesterday. He was married in Boone, Iowa, but is now a resident of this county.

MAYORALTY FIGHT ONLY WELL BEGUN

San Bernardino's Bitter Political Warfare is Hotter Since Primary Vote

[LOCAL CORRESPONDENCE.]

SAN BERNARDINO, March 15. What was thought in many quarters to have been the end of a bitter political fight appears today to have been but the first round of a contest that will be continued for several weeks.

At a primary election yesterday J. W. Catick led the present Mayor, S. W. McNabb by twenty-three votes. Today a score of attorneys have expressed the opinion that under the State election laws when the names of but two persons appear on a primary ballot, both must again be printed on ballots to be cast at the final election. If this opinion is found to be the law the same questions which have agitated the city for weeks will form the issues to be fought over until the regular election in April.

Forces standing for the election of Mr. Catick announced today that legal opinions have been received to the effect that primaries are illegal and in order to be protected have circulated nominating petitions to place the name of their favorite on the regular ballot. This will have to be accomplished before midnight tonight as this is the last day to file petitions.

Voters of both camps are standing by watching the fast-developing political warfare and waiting for further sensations.

CITY MAY COLLECT

Embezzler's Bond May Cover Fund Shortage

By a "Times" Staff Correspondent

VENICE, March 15.—Discovery by the City Trustees that Venice might collect funds on an old bond furnished James T. Peasgood, Jr., former City Treasurer, may result in the saving of several thousand dollars for the city. It is said that friends of the absconding treasurer signed a bond when the latter took office in April, 1916, and which was in effect until April, 1918.

If it can be shown that any shortage in the city funds was incurred during that period it will be possible to make a collection, it is believed. The total shortage for which Peasgood was responsible is estimated to be around $18,000. Of this amount $15,000 has already been returned to the city by the company with which Peasgood had bond.

Peasgood, considered a model young man, caused a sensation in this city when he absconded with a large portion of the city funds. He is now serving a term in the State prison.

LEGION OPENS PLAY CENTER

Calexico Veterans Dedicate Club Costing $10,000; Have Visiting Congressmen as Guests

[EXCLUSIVE DISPATCH]

CALEXICO, March 15.—The new recreation center for the local post of the American Legion, which has been constructed at an approximate cost of $10,000, was opened this evening with a formal program. Senator Norris of Nebraska, who arrived with the Congressional delegation from Washington this afternoon, made the principal address.

Contrary to original plans of the post there were no State officers present for a formal dedication of the new play ground. A three-days celebration will be conducted by the local post in honor of its new home of recreation. The visiting Congressmen and Senators will be received by the post Saturday morning in a formal welcome to Imperial Valley Valorous entertainments and means of enjoyment have been arranged by the Calexico Post of the Legion to cover the period ending Sunday night.

Tomorrow night is set as an assembly hour for ex-service men from over the valley who care to attend. Several women's clubs and the Ladies Auxiliary of the local post will co-operate to make the affair an enjoyable one for all concerned.

The recreation center membership of which has been sold the business men of Calexico, is equipped with athletic equipment of various kinds, outdoor courts and shower baths and is open to Legion members at al ltimes.

Orange County Farmers Study Tomato Blight

[LOCAL CORRESPONDENCE.]

ORANGE, March 15.—The aid of the United States Department of Agriculture has been solicited by the Orange County Farm Bureau and local growers to conduct an investigation of Western Yellow Blight on tomatoes in this county with a view to controlling its spread.

The disease is said to be coming into prominence in Orange county because of its increasing damage to tomato plantings.

A co-operative arrangement has been made by a farm adviser with M. Shapovalov, plant pathologist of the division of plant industry, to establish experimental plots on two soil types in the county—sandy and clay loam soil. The disease will be studied under various amounts of water application and controlled field culture.

The disease is not new, it was stated, but is spreading so rapidly that it is becoming an economic factor in production. It is found in practically all regions from Utah to the Pacific Coast and from Mexico to British Columbia. The entire tomato industry is interested in the control project as very little is known of the actual cause of the disease and factors favoring its development.

The local plots have been established to ascertain more fundamental data and correlate local soil and climatic conditions with the progress of the malady.

WIND BLOWS DOWN WIRE; PLANTS STOP

[LOCAL CORRESPONDENCE.]

ORANGE, March 15.—Industrial plants in the southern part of the city were forced to suspend operations for a half hour this morning while repairs were being made to a power line blown down by a wind which has been sweeping this district for two days. The gale was subsiding this afternoon, and no further damage was expected. Telephone communication also was hampered throughout the night and early morning. Repairs, however, have been speedily made.

PASSES BAR EXAMINATION

[LOCAL CORRESPONDENCE.]

POMONA, March 15. — Edwin H. Richards, former Pomona High School student, has successfully passed the examinations given by the State Board of Bar Examiners for admission to the bar. Richards was graduated from the local High School in 1916 and was a member of the Rugby team that won the Southern California championship in 1914. He was a football, basketball and track man for Pomona High from 1913 to 1916. He is the son of Mrs. Charles Hampshire, 939 West Second street. He probably will practice in Los Angeles.

FORMER MAYOR OF BEACH TOWN BURIED

[LOCAL CORRESPONDENCE.]

NEWPORT BEACH, March 15. Grief over the death of his wife, two months ago, caused the demise of Charles A. Barton, former Mayor of Newport Beach, who was 75 years of age. His funeral took place today.

Mr. Barton served for four years on the Board of Trustees, and was Mayor in 1908. He lived for a number of years at Eureka and Yucaipa.

SOCIETY BURGLAR BALKED

Mysterious Prowler Visits More Homes in Santa Barbara, Obtaining Little Save Food

[EXCLUSIVE DISPATCH]

SANTA BARBARA, March 15.—The so-called society burglar, who is looting homes of the wealthy here, turned two more tricks early this morning in the Montecito district, according to reports made late today to the police and Sheriff.

He entered the home of William Cooper Bryce, making a thorough search for valuables, but failed to find the secret safe in the wall of the Bryce master bedchamber where all valuables are kept and, aside from indulging in a feast in the larder, he obtained nothing.

He also entered the William Creasy home, and though bureau and table drawers were turned out on the floors, his quest was in vain. At the Creasy home he searched the pockets of Mr. Creasy's trousers, looked over the contents of a wallet, but obtained no money, though he took a child's bank containing a few coins, a gold watch and trinkets of small value. He also took away a quantity of food.

At both places he gained entrance by cutting out a circular piece of glass from doors, reaching through and throwing the locks. In each home it was apparent that the intruder had worked leisurely. How he managed to remove drawers from furniture and dump the contents about even on the floors of rooms where persons were sleeping and not arouse them mystifies the officers.

It is estimated that since the burglar began his operations he has taken over $10,000 in jewelry, though in many instances householders refuse to place any value on what they have lost. Tonight police and sheriff's forces are co-operating in an effort to apprehend the burglar.

Military Rites for War Hero at Long Beach

[EXCLUSIVE DISPATCH.]

LONG BEACH, March 15.—Full military honors will be accorded George A. Richardson, World War veteran, who died here on the 8th inst. of injuries received in France, when he is laid to rest in the Mount View Cemetery at Pasadena. Funeral services will be conducted at 1 p.m. tomorrow.

The services will be under charge of the Arthur I. Peterson Post of the American Legion, of which he was a member. A firing squad from Fort MacArthur will accompany the body from Long Beach to the cemetery where a salute will be fired.

A number of school teachers and students from the Franklin Junior High School, where Richardson was an instructor in science, will accompany the body as representatives of the Board of Education.

Mr. Richardson served with Company C of the One Hundred and Ninth Engineers. He leaves his mother, Mrs. Alice D. Richardson of this city, and three sisters in Chicago.

Rotarians of Monrovia Hear Manufacturer

[LOCAL CORRESPONDENCE.]

MONROVIA, March 15.—We haven't any reason to feel panicky about the illiteracy of our young men or their lack of natural intelligence either, in spite of the fact that for some time there has been a lot of pessimistic talk based upon the reports of "intelligence tests" made of soldiers taken into the Army during the draft, says Frederick E. Kenaston, millionaire manufacturer, banker and dairyman of Minneapolis, now at his winter home here.

Mr. Kenaston was principal speaker at the Monrovia Rotary Club here yesterday, and declared, among other things, that the meaning of the intelligence tests made by the War Department had been entirely misapprehended by the public. He said that where we consider a certain soldier, after examination, to have the intelligence of a 14-year-old child, the test indicated that this man had the capacity for learning, not the intelligence, of a 14-year-old, an altogether different thing. It is the capacity for learning that draftees were tested upon and made splendid showings when it is remembered that the child of 13 or 14 is at his quickest and is most alert mentally.

The speaker is keenly interested in the agricultural conditions of the San Gabriel Valley and predicted that it will not be many years before the citrus groves hereabouts are subdivided and grubbed up for the increasing hordes of newcomers who are swarming into Southern California from all directions. To the young man interested in farming, Mr. Kenaston advised dairying as the most profitable industry.

KHJ GIVES ALHAMBRA JOY THRILL

Chamber of Commerce is Delighted With Added Banquet Attraction

[LOCAL CORRESPONDENCE.]

ALHAMBRA, March 15. — The capacity of the Alhambra auditorium was taxed to the limit tonight when over 300 men and women attended a banquet of the Chamber of Commerce given in honor of the Alhambra Club. The affair was a glowing success, reports and addresses relative to the development of the city and the success of the present publicity campaign being greeted with marked enthusiasm.

William M. Northrup, president of the chamber, presided, and gave a short address of welcome. M. G. Watkins, who has just returned from Washington, where he presented Alhambra's demand for better postal facilities, reported the results of his trip. West L. Moulder, president of the Alhambra Club, spoke of the results already obtained through the advertising campaign and of the future work of the organization. He was followed by J. L. Mills, president of the Realty Board, who expressed the attitude of the realtors toward the city's progress.

Glenn Palmer, who is in charge of the local publicity campaign, made a talk in which he pointed out the wonderful possibilities awaiting those who have faith in Alhambra, and of the big work to be done to carry out the plans now being made.

One of the most interesting and appreciated features of the banquet was the radio program received from KHJ station of the Los Angeles Times, the entire evening's entertainment being furnished by Alhambra artists. Loud speakers were installed in the auditorium, and every number was heard distinctly.

Trolley Train Smashes Truck in Sandstorm

[EXCLUSIVE DISPATCH.]

SAN BERNARDINO, March 15. Blinded by a sandstorm, two truck operators, W. H. Smith and George Clinton, both of Los Angeles Harbor, escaped death by less than ten feet today when a Pacific Electric San Bernardino-Los Angeles train struck the rear end of the truck at the Foothill Boulevard crossing at Muscat, six miles west of the city.

Passengers on the train were badly shaken when the cars hit the truck and a trailer loaded heavily with cement. Motorman Nemnick, seeing that a crash was unavoidable, ran from his cab into the baggage compartment of the car. Sacks of cement were hurled through the window of his cab by the force of the impact. Smith and Clinton were thrown from the truck and slightly hurt. The train hit the rear end of the truck and the front end of the trailer.

The truckmen and motorman were blinded by the sandstorm which raged across the Foothill and Valley boulevards, between Ontario and San Bernardino today. Traffic on the highways moved slowly and for hours, the valley road was impassable, due to heavy sand drifts across the highway.

SUNMAID CHANGE COMING

Growers' Organization Soon to Be Operated Under Federal Marketing Law, Says Manager

[EXCLUSIVE DISPATCH]

FRESNO, March 15.—Gradual readjustment of the Sunmaid Raisin Growers' under the Capper-Volstead Act, the Federal co-operative marketing law, will begin by April 1, according to Managing Director Ralph P. Merritt of the association who returned here tonight after a three weeks in the East. On his trip he conferred with government officials and representatives of banking interests. He returned with the statement that the future prosperity of the raisin organization is assured.

The change to the Capper-Volstead basis will be gradual, he said. The association, at present is operating under a Federal consent agreement, reached after a long court battle on the anti-trust law.

GETS DEBT EXTENSION

While in the East, Merritt obtained a ninety-day extension on $8,000,000 in obligations of the association that were to be due next July. "These obligations entered into last September," said Merritt, "have caused much worry among the directors."

"There was not a chance in the world that we could meet these obligations by July," he said. "But we shall have no trouble in making the payments in October."

Details of the readjustment of the association under the Capper-Volstead law are yet to be worked out by the Department of Agriculture and will be announced at Washington before the end of the month, according to Merritt. The plan may involve establishment of some subsidiaries.

KEEP SAME CONTRACT

The director said the present grower's contract that has fifteen years to run, with provisions for right of withdrawal or biennial intervals, will not be altered.

The Sunmaid also will continue to operate as a corporation under the laws of Califorina, said Merritt. Stock will continue to be held under the present voting trust agreement until the expiration of that pact, in about four years, when the responsibility of management of the corporation will be extended outside of the thirty directors to include all other members of the co-operative organization to a greater extent than at present.

Merritt's return will be the signal for the start of a drive to sell $2,000,000 stock of the association to the people of the valley, a part of the refinancing and reorganization program perfected on his trip.

New Streets at Orange in Paving Plans

[LOCAL CORRESPONDENCE.]

ORANGE, March 15.—The city paving program, construction on which was started about a month ago, now includes thirty-eight city blocks following presentation to the city board of two additional petitions by property owners seeking inclusion of three new residential blocks in the project.

The blocks to be paved are on South Cambridge street between Chapman and Almond avenues and on North Cambridge between Chapman and Palm avenues. The paving will be of the seven-inch concrete type, the same that is being laid on all streets included in the program.

Originally the project called for paving of thirty city blocks, but week after week additional blocks have been included.

Two contractors are engaged in carrying out the program which is expected to be completed by fall.

LEGION WATCHING SOLDIER BEGGARS

[LOCAL CORRESPONDENCE.]

SOUTH PASADENA, March 15. The American Legion, through Commander Randall of the local post, has issued a warning to citizens to report cases of beggars purporting to be ex-service men.

South Pasadena has been suffering from an epidemic of "soldier beggars," several of whom proved to be impostors. The Legion has a committee to care for such cases, where aid is needed.

URGE GOOD FRIDAY CLOSING

Orange Business Men Vote in Favor of Two-Hour Suspension of Business; Pastor Speaks

[LOCAL CORRESPONDENCE]

ORANGE, March 15.—Establishing what may be a precedent among cities of the Southland the Merchants' and Manufacturers' Association went on record at its monthly meeting here last night as favoring observance of public Lenten services by suspending all business activities for two hours on Good Friday, March 30.

The proclamation requesting business to cease while these services are in progress in a centrally located theater came after a stirring address by Rev. Harry J. Hill, pastor of the Christian Church and president of the Orange Ministerial Association, in which he declared that solution of the world's political turmoil lies largely in spirituality.

Whole races, he said, are yearning for better things, nations are groping about for new ideals, new national movements are arising.

"The people of the world," he said, "are reaching toward the light of a better day and Christianity offers that light. We must pause in the race for dollars and give attention to the spiritual side of life if this condition is to be eradicated."

In seeking cessation of business during the services Rev. Hill stated that it was with the thought of emphasizing the spiritual fundamentals as a solution for the world's ills that the plea was made. Elaborate services are being being planned for that day, including the bringing to this city of an outstanding religious worker of Southern California, who will preside over the ceremonies.

CORONER'S JURY FINDS MAN INSANE

Former British Army Officer and Oxford Instructor Kills Self at Terra Bella

[EXCLUSIVE DISPATCH.]

TERRA BELLA, March 15. — Capt. R. F. Dewinton, 58 years of age, former British army officer and instructor at Oxford University, who came to his death in a leap from a second-story window at Hotel Terra Bella yesterday morning, was temporarily insane, according to a finding of the Coroner's jury at Porterville this morning.

Ordeals of the World War had undermined Capt. Dewinton's health, to improve which the family would have left yesterday afternoon for a visit to their old home in England, later visiting properties in India. He had planned eagerly for this trip and tickets were purchased, trunks packed and everything in readiness.

Private funeral services will be conducted at Lloyd's chapel in Porterville tomorrow and interment will be in the Home of Peace Cemetery.

Capt. Dewinton is survived by his wife, a stepdaughter, formerly Miss Hyacinth Shaw, who is married to Maj. O'Connor, Aide de Camp to Maj. Byng, Governor-General of Canada, and Ian Paul, a nephew.

Don't forget the Pirates Ball at Hotel del Coronado, March 17. Make reservations now—[Advertisement.

DOCTOR WILL FLY

Circulars to be Dropped From Air, Advertising Glendale Rodeo

[LOCAL CORRESPONDENCE.]

GLENDALE, March 15.—Dr. T. C. Young, a local surgeon, and Glendale's latest flying enthusiast, is to make a flight at noon tomorrow over Glendale, Eagle Rock and Burbank. While flying over these towns he will drop circulars advertising the celebration and aero rodeo Saturday afternoon at the municipal flying field of Glendale. Five hundred of these circulars will carry a coupon which will entitle the persons picking them up, free admission to the rodeo.

The first observation squadron from San Diego arrived for the meet this morning. One hundred and fifty planes will take part in the rodeo, which will be the formal dedication of the only municipal flying field in California.

Officials of the Aero Club of Southern California and of the Commercial Aircraft Manufacturers will take part in the program.

LONG BEACH PLANS FOR BOARD ELECTION

SAMPLE BALLOTS PREPARED TO INSTRUCT VOTERS IN CONTESTS

[EXCLUSIVE DISPATCH.]

LONG BEACH, March 15.—More than 33,000 sample ballots are being prepared today by the City Clerk's office for mailing to the voters of the city. The ballots are being sent out preparatory to the special election on April 6 when two vacancies in the Board of Education are to be filled.

A similar number of sample ballots and copies of the proposed charter amendments will also be mailed to the voters in the near future for the charter amendment election on April 19.

Drives Motor Through Wall Into Parlor

[LOCAL CORRESPONDENCE.]

ONTARIO, March 15. — Frank Hobart, 41 years of age, well-known rancher residing at Ely street and Grove avenue, was lodged in the City Jail this afternoon on a charge of driving while intoxicated after his large motor sedan had wrecked another machine parked at the roadside, careened across the street, dashed madly between two palm trees, plowed through a rose garden, tore the porch off a house and landed in the parlor at the home of A. J. Menegay, 308 East A street.

Mrs. Menegay who was completing her luncheon preparations in the kitchen at the time of the crash, at first took the noise and jar to be caused by an explosion in a neighboring house, and rushed to the parlor to find a hole poked in the front wall and the hood of the Hobart motor car protruding through.

REFERENDUM BRINGS LAND TO REDLANDS

[LOCAL CORRESPONDENCE.]

REDLANDS, March 15.—Redlands was increased in territory today when the people from the Terracina district voted their property into the city. A light vote was cast with the result being thirty-four for annexation and eight against. The result of the election means a greater expansion of that section, and in all probability a better transportation connection with the city and the establishment of the new main line Redlands station on the Southern Pacific there.

BROTHERHOOD ELECTS

[LOCAL CORRESPONDENCE.]

HUNTINGTON PARK, March 15.—The election of new officers for the Brotherhood of the First Methodist Episcopal Church resulted in the following being chosen: President, A. A. McCormick; R. W. Ward, first vice-president; F. E. Alman, second vice-president, at the head of the social service work; Earl McClary, third vice-president, at the head of the fellowship work; Otto Benedict, fourth vice-president, at the head of the membership committee; J. H. Risheberger, secretary; Mr. Weir, treasurer, and W. I. Phillips, chaplain.

"See Naples and die" was once said. No! See Coronado and live.—[Advertisement.

THIEVES MISS LARGE SUM

Cracksmen Blow Safes in South Pasadena High; Get $150; Overlook Money in Cash Register

[LOCAL CORRESPONDENCE]

SOUTH PASADENA, March 15.—Two safes were opened at the South Pasadena High School last night and cash amounting to $150 was obtained by cracksmen. The large vault in which were kept the perishable records of the institution were opened with explosives.

Nothing of value was contained in this vault but papers of extreme importance were destroyed. The money was taken from a small safe in the principal's office and consisted of funds of classes and school organizations.

A cash register in one department of the school containing a large sum was overlooked by the vandals.

Entry was made to the offices in which the safes were kept by forcing the transom. It is not known how entrance to the building was gained. All evidence indicates the work of professionals. Discovery of the theft was not made until this morning.

EXCAVATION WORK BEGUN

[LOCAL CORRESPONDENCE.]

POMONA, March 15.—Excavation work was started today for the new Kraker Building to be erected at Second and Locust streets. The building, when completed, will have a twenty-five-foot frontage on Second street. It will be used as district office of the Southern California Edison Company. The cost is expected to exceed $10,000.

Lawmakers See Imperial Valley Flood Menace

[EXCLUSIVE DISPATCH.]

COLTON, March 15.—The Salton Sea will rise and cover the entire Imperial Valley if the Colorado River breaks through its levees, the Congressional committee investigating conservation and flood protection was told today by Representative Swing, who represents the Imperial Valley Congress district.

The party spent the day in the vicinity of that accidental body of watch which lies 244 feet below sea level, and which formed fourteen years ago from a break in the Colorado. Arriving tonight at El Centro, the Congressmen will go into Mexico tomorrow to inspect the levee system there.

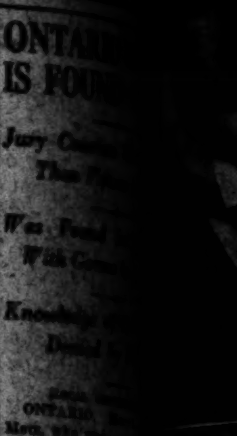

Investors Attention

Very few close in lots at low prices can now be secured in Los Angeles. We are selling out our last unit south of Slauson on 1st, 2nd, and 3rd Avenues.

For a Few Days We Offer

40x120-ft. Lots

$1100

Terms $110 Cash $20 Monthly

Prices include sidewalk, curb, water, gas, electricity, graded and graveled streets.

Prices will be advanced shortly. For cash we pay 5% discount. If you build at once we allow 5% discount. Only one 5% discount allowed.

Better drop out to our tract office, 2nd Ave. and Slauson, and look the Triangle over.

OLE HANSON

Main Office, 517 Pac. Finance Bldg.
Tract Office corner 2nd Ave. and Slauson.

GRAB BILL MAY BE WITHDRAWN

Angelenos Hit Power Bureau Water Measure

Chamber of Commerce Men Appeal to Lyon

Los Angeles Interests Fear Effect on Redistricting

The Lyon bill, sponsored by the Los Angeles Bureau of Power and Light, and providing for control by the bureau of power projects throughout the State, may be withdrawn if it threatens to antagonize other sections of the State against the legislative reapportionment program so important to Southern California.

This fact became known yesterday when members of the Chamber of Commerce, following a meeting of that body, telephoned Senator Lyon that if the pushing of the bill menaces the reapportionment plan, it would become his duty to withdraw the bill. Senator Lyon, according to unofficial reports, agreed to this, but said he thought his bill would not jeopardize reapportionment.

District attorneys of Riverside, San Bernardino, Orange, Mono and Fresno counties, with a number of representative citrus fruit growers, are to attend a hearing on the subject of the Judiciary Committee of the Legislature at Sacramento on Monday. There is a possibility that the bill will not be reported out at all, due to the great opposition expressed.

WORKING FOR BILL

S. B. Robinson, special counsel de luxe for the Bureau of Power and Light, and Ray Eberhard, are in Sacramento in the interests of the bill.

When Senator Lyon introduced the bill, which was written by Attorney Robinson, he was told that it would be one of the most popular ever presented to the Senate. Instead, he has found the contrary to be the case, and does not appear to be disposed to make an active fight for it.

Editorial protests from all over the State are pouring into Sacramento against the bill. Dist.-Atty. Kelley of Riverside, who will speak at the hearing at Sacramento, said yesterday:

"This is a vicious measure and dangerous to the interests of the counties, especially the interior ones. The measure only seeks to do what the courts of this State have denied the Bureau of Power and Light in Los Angeles the opportunity to do, namely monopolize all of the power rights in all of the counties of California."

Following is a statement of one of the attorneys for the opponents of the bill in answer to W. B. Mathews, special counsel of the bureau:

STATEMENT ATTACKED

"Mr. Mathews is quoted as saying that the State statute, which at present prohibits the city of Los Angeles from condemning property already devoted to supplying electric energy to Riverside, San Bernardino and Imperial counties, does not apply to a private corporation, and that private corporations have the right to condemn property belonging to counties and cities.

"The law to which Mr. Mathews refers provides that a municipality may condemn private property already devoted to a public use, even though the municipality intends to use it for the same purpose. Nowhere in the law is there to be found a similar right given to a private corporation. The act expressly provides, in the case of a private corporation, that 'property already devoted to a public use shall not be taken unless for a more necessary public use.'

"Therefore, under no circumstances could a private corporation engaged in furnishing electricity to the public condemn the plant of another corporation likewise engaged in supplying electricity to the public. There was obviously no necessity to expressly prohibit a private corporation from doing something which the law never authorized it to do.

"The purpose of the statute was to give municipalities greater power than is given to private corporations, but the Legislature was fearful that under such power other cities and counties might be deprived of property already dedicated to their use; and, in order to safeguard these communities, they put in the limitation or restriction that, if the property was already devoted to the use of other counties or cities, it should not be taken by the municipality."

FLEET MANEUVERS SATISFY

Chief Yeoman, Back on Detail, Says Officers and Men Are Enjoying Life in Tropics

Officers and men of the Pacific Fleet are enjoying their stay in southern waters where the Pacific and Atlantic fleets are conducting joint battle practice near Panama, according to Chief Yeoman Anderson, who returned yesterday on a special detail, from duty with the fleet.

"Officers and men are enjoying every minute of their stay in tropical waters," said Anderson. "The battle maneuvers are reported as successful, but it is the recreation and unusual opportunities for seeing the great canal and other features of that country that have impressed the men."

He said that balls and receptions are conducted daily for officers, and the men are entertained by baseball, basketball, aquatic sports, and many other athletic games. Anderson asserts that Y.M.C.A. station and recreation halls are maintained in Panama City, where the men may go when ashore and lounge or read, according to their desires. He said that Panama City offers many varieties of amusements, and though liberty is limited, the men of both fleets are enjoying themselves.

Old Panama, a few miles from Panama City, is visited daily by sailors from both fleets, and many who have read of that historic place are enjoying the opportunity for wandering through the ruins and reviewing by sight the things they have read, Anderson said.

Through the influence of naval officers and the courtesy of the Panamanian Railroad officials, special rates to Colon on the east coast and back are offered the bluejackets, and many who have never before seen the canal from coast to coast are taking advantage of the offer, according to Anderson. The train follows close to the "big ditch."

Sailors, armed with cameras, explore every nook and corner of Panama City, and many scenes of quaint interest will decorate the kodak albums of the folks at home upon the fleet's arrival in home ports, is the opinion of Anderson.

CRUELTY CHARGE IS DENIED

Herbert Frazelle Refutes Wife's Complaints in Divorce Action Full of Spicy Testimony

A potpourri of marked cards, loaded dice, bootleggers, gambling and bulldog fights, culminating in an unparalleled kennel scene featuring a husband and wife and the champion bulldog Bearcat King, marked a spirited interchange of testimony in Superior Court yesterday in the divorce suit of Mrs. Naomi Frazelle against her husband, Herbert Frazelle.

Mrs. Frazelle's suit in which she charges cruelty is being contested by her husband, who has filed a cross-complaint charging intimacy with other men. Judge Hewitt continued the case until today to permit a doctor to examine Mrs. Frazelle to discover whether she was addicted to the use of drugs.

The climax of yesterday's testimony was the kennel scene described by Mrs. Frazelle.

"Once, while we were staying at the beach, my husband asked me to serve as a decoy to a gambling game he was operating," the wife testified. "I naturally refused. We quarreled. He became very angry and chased me into the back yard of our home.

"We had several valuable fighting bulldogs. The most ferocious of them all was Bearcat King. He hated my husband, but he liked me. In fear of my husband I ran into Bearcat King's kennel. My husband feared to follow me. I was afraid to come out and spent the entire night in the kennel with the bulldog."

The couple were married in 1917 at Santa Ana, and separated in February, 1922. Mrs. Frazelle said she learned soon after her marriage that her husband made loaded dice and marked cards for gambling purposes.

Her husband took the stand to deny this, stating that he made such paraphernalia for the use of magicians. His wife countered with the statement that she had served as a decoy to his gambling games.

Mrs. Frazelle said her husband also engaged in the bootlegging business at the beaches. He denied the charge.

The wife told the court that she is in very poor health at present, a condition which she attributed to her husband's cruelty.

Attorney Doherty, representing the husband, interrupted to ask: "Is it not true that you are addicted to the use of 'dope?'"

"It is not true," said Mrs. Frizzelle.

"In that case you will doubtless be willing to submit to a doctor's examination?" said Mr. Doherty.

Mrs. Frazelle at first refused, but finally agreed to be examined by Dr. Victor Parkin. Judge Hewitt indicated, however, that the result of the examination would have little bearing on the case.

Dog fights were also a part of her husband's varied business, Mrs. Frazelle testified. She said that she grew to love the ferocious beasts and hated to see them fight.

But her husband scoffed at this statement when he took the stand. He said that his wife doted on dog fights, and on one occasion went to a fight with him carrying one of the principals in her lap.

Mrs. Frazelle was represented by Attorney Harry Dehm.

Glenn Hunter Has Youthful Role in Film

Glenn Hunter, who recently signed a five-year contract with the Famous Players-Lasky Corporation, will be starred in "This Side of Paradise." F. Scott Fitzgerald's novel of American youth, as his first vehicle, it was announced yesterday by Jesse L. Lasky in New York.

Hunter has stepped rapidly into fame. With his portrayal of Merton in "Merton of the Movies," Hunter became one of the sensations of New York theatrical circles.

"Youthfulness will characterize Mr. Hunter's productions," Lasky said. "His first picture will show him in a youthful role. We will keep him in the youthful roles as much as possible."

F. Scott Fitzgerald will adapt his own book for the screen and cooperate with the production managers in the filming of the novel, it was announced.

Plan to Help Studio Club in Fund Campaign

Al Wilson, one of the Universal thrillers now being used in a serial which is to star Ann Little, will fly over Hollywood and Los Angeles early today in a plane distributing circulars and handbills explaining the campaign for the Hollywood Studio Club.

The Hollywood Studio Club is endeavoring to raise $150,000 for the erection of a building to house the girls who come here to enter motion pictures.

NOVEL SCREEN RIGHTS PURCHASED BY MAYER

"POOR MEN'S DAUGHTERS" TO BE FILMED FOR RELEASE IN MAY

Louis B. Mayer, head of the Mayer studios, has purchased the picture rights to Frances Irene Reels's "Poor Men's Daughters." it was announced last night.

The story has been placed in the hands of scenario writers and the continuity is being rushed so it may be hurried into immediate production to allow the picture's release early in May.

"Poor Men's Daughters" will be filmed with an all-star cast. Mr. Mayer has not assigned a director to the picture.

CLEARING PARK TRACT

Contractors began work yesterday clearing off the twenty-two-acre tract on Washington Boulevard on which "Somewhere in France," a new amusement park, is to be constructed. Excavation and grading will require several weeks, it was said. Buildings will be of French and Flemish architecture. The enterprise is expected to cost $10,000,000.

The A.B.C. of Good Tea

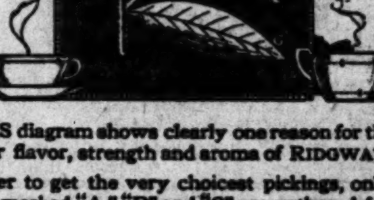

THIS diagram shows clearly one reason for the superior flavor, strength and aroma of RIDGWAYS TEA.

In order to get the very choicest pickings, only those leaves marked "A," "B" and "C" are gathered for Ridgways. These tender, young tip-leaves give to Ridgways Tea that rare quality of flavor which distinguishes the famous Ridgway blends.

The leaves marked "D," "E," "F" and "G" are coarser and less flavory and therefore *are never used by Ridgways.*

This carefully guarded Ridgway quality also assures more cups to the pound. When you buy Ridgways Tea you not only get the best tea, but actually more of it than is possible from inferior tea. As an example of rare good tea we suggest that you order Ridgways (GOLD LABEL) the *Genuine* Orange Pekoe.

"The Finest Tea the World Produces"

Ridgways Tea

If your grocer cannot supply you write: Ridgways Inc., 60 Warren St., New York

DISTRIBUTOR, M. A. NEWMARK & COMPANY

BAY STATE

BRICK AND CEMENT COATING

Waterproof Beauty for Cement and Stucco Homes

To cement and stucco, Bay State Brick and Cement Coating brings more than distinctive surface beauty. It sinks into, and becomes a part of the walls it covers. It waterproofs a home. The heaviest rain cannot beat through a coating of Bay State. This exceptional finish comes in white and many delightful tints. Write for samples and Booklet No. 2.

Graham Hambly & Son
1333 E. 7th St.,
Phone Bdwy. 1006
Los Angeles

Ask your painter to figure "Bay State"

BRING OUT THE HIGH LIGHTS OF YOUR HAIR WITH HERPICIDE

Use Herpicide In Secret. See How Quickly Your Friends Will Note The Improvement In Your Appearance

Herpicide makes the high lights of your hair glisten with life and beauty, the dandruff disappear and the scalp stop itching. Your friends will quickly note your much improved looks.

When the hair falls out and is stringy, uneven, dry, brittle and generally unsightly, it needs Newbro's Herpicide.

Your druggist sells Herpicide. Get a bottle today—use it and see the immediate improvement in your hair. Satisfactory results guaranteed.

Newbro's Herpicide

MAGICAL BEAUTIFIERS FOR WOMEN

Women everywhere are trying all kinds of beautifiers, only to find that their effects are transitory. The first requisite of beauty is health. Without it the steps lag, eyes are lusterless, dark circles appear beneath them, the complexion becomes sallow, and almost invariably the underlying cause is some ailment peculiar to women. There is a very inexpensive remedy for this condition in Lydia E. Pinkham's Vegetable Compound, which for nearly fifty years has been relieving women from some of the worst forms of female ills. Why not let it restore you to health and beauty and the joys of living?—[Advertisement.

Simple Way to Take Off Fat

There can be nothing simpler than taking a convenient little tablet four times each day until your weight is reduced to normal. That's all—just purchase a case of Marmola Prescription Tablets from your druggist for one dollar, the same price the world over. Follow directions—no starvation dieting or tiresome exercising. Eat substantial food—be as lazy as you like and keep on getting slimmer. And the best part of Marmola Prescription Tablets is they are harmless. That is your absolute safeguard. Purchase them from your druggist, or send direct to Marmola Co., 4612 Woodward Ave., Detroit, Mich.—[Advertisement.

Caswell's NATIONAL CREST Coffee

Telephone Direct South 1970

1,800,000 cups were served at the PANAMA-PACIFIC International EXPOSITION.

Schools and Colleges

The Times' School and College Bureau will help you secure complete information about any kind of School or Educational Training. Carefully compiled data are on file, from which source suggestions may be had which will be helpful to you. THE SERVICE IS FREE. Address, write or call THE TIMES' Information Bureau, First and Broadway. Telephones: Pico 700 and 10391.

...CAN SCHOOL
...—MOTION PICTURE—MUSIC—DANCING
America's Foremost School of Drama
Established 22 Years
DRAMA AND ITS ALLIED ARTS
... AND DANCING TAUGHT IN ALL ITS BRANCHES
... RECOGNIZED AND DISTINGUISHED TEACHERS.
... FOR LIST OF SUCCESSFUL GRADUATES.
... 24 So. FIGUEROA ST. TEL 60371

...RICE ACADEMY
Successor to The Markham School
... from Los Angeles. College preparatory. Sound ... study. Character development. Swimming. ... Reasonable rates. 447 West Hillcrest Blvd., ... Principal. MRS. JOHN H. BRICE, Dean.

Commercial

...FFICIENCY BUSINESS COLLEGE
Notice
... on the top floor of Jewelers Bldg. ...—HIGHEST EFFICIENCY. ... Positions furnished. You may earn ... BLDG., 747 South Hill St. Phone 62560.

...Grand Prize School, California Commercial College
... THE GRAND PRIZE, 1st, 2d, 3d and 4th PRIZES in recent STATE ... CONTESTS. TERM NOW OPENING—Phone, Call or ... We guarantee positions.

...Kay Business College DAY AND NIGHT CLASSES
... Book-keeping and Accounting, Salesmanship, ... Telegraphy, etc. Part-time positions for ... 502 So. Main. 63193.

... BUSINESS COLLEGE
... For Forty Years.
... Eighth and Hill Sts

...LDING TRADES NEED TRAINED MEN
... Architecture, Drafting, Engineering, Surveying, etc. DAY and EVENING Classes. Call or write for FREE information. National Engineering College, 380 S. Figueroa. Phone 63461.

...PEDRO Standard Commercial School
Offering Secretarial, Commercial and Stenographic Courses. Opens Monday, March 5, 1923. 1220 SOUTH PACIFIC AVENUE.

...er House For Men!
GET THAT LIVE WIRE FEELING. ... 717 S. Hope Street.

...me Designing
Creations of Fashions, Pattern Making, Cutting, Millinery, French Draping, Finishing. For manufacturing; the smart shop; stage and cinema ... guaranteed, enrollment limited. ... SCHOOL OF COSTUME DESIGNING, 946 W. 7th St.

... BUSINESS COURSES NOW OPEN.
... Stenography, Bookkeeping, Comptometry, ... and Secretarial Work. ... TRAINING INSTITUTE ... Los Angeles.

Photography

...OGRAPHY Learn for Profit and Pleasure
... for professionals and amateurs. EVENING and DAY classes. FREE portrait ... to visitors. Information by mail free. ... OF PHOTOGRAPHY, 2419 S. Grand. Phone 23788.

...GIRLS—Boarding and Day Schools

...EULA VISTA HALL
... FOR GIRLS, ages 6-14. Moderate rates. ... South Alexandria. 566037.

BOYS—Boarding and Day Schools

Page Military Academy

A Big School for Little Boys. The largest school of its class in America. Pupils admitted at any time. In session throughout the year. Send for catalogue. R. F. D. No. 7, Box 880. Not Best Because Largest, but Largest Because Best. Phone 74238. ROBERT A. GIBBS, Headmaster.

SAN DIEGO ARMY AND NAVY ACADEMY — Division "A" School under the University of California rating, and in the "M" classification of the War Department, one of only two schools in Southern California so distinguished. It is one of only two Military Schools in Southern California which have earned full accrediting at West Point. Address CAPT. THOMAS A. DAVIS, Pres., Pacific Beach, California.

PASADENA MILITARY ACADEMY—Accredited school. College preparatory. Also grades 5 to 8. Boarding and Day Pupils admitted any time. Thorough scholarship and character training. Military, Athletics, Horsemanship, Aeronautics, Wireless, Business Training. Every modern convenience. Opened Sept. 10. Address School, or Los Angeles phone, Gar. 1824—Pasadena phone F. O. 300.

URBAN MILITARY ACADEMY. 19th year. In the heart of Wilshire district, adjoining Wilshire Golf Links. Beautiful new buildings. Fully equipped playgrounds, swimming pool, riding ring, band, radio. In session all year. Enroll now. Address Commandant, Wilcox at Melrose. Phones 432602 and Holly 7625. THE BEST COSTS LESS IN THE LONG RUN.

Los Angeles Military Academy

Highest standard in Scholarship, Military Training and General Culture. 27th year. FALL TERM NOW IN SESSION—ENTRANCE AT ANY TIME. Address Adjutant, 4800 Huntington Drive. Phone Lincoln 2094.

CALIFORNIA *Military Academy* FOR YOUNG BOYS — Open all year. Home-like atmosphere. Good care. Firm, kindly discipline. We teach boys how to study. Fine gymnasium. Well-equipped athletic field. Manual Training. Piano, Band, Dancing, etc. Day pupils may remain until six o'clock p.m. and on Saturdays. 17th Year. Students may enroll any time. 4031 West 18th Street. Phone 74072

Art and Dancing

PAYNE'S ACADEMY

DRAMA, VOICE, MUSIC AND DANCING
A SCHOOL OF PRACTICAL STAGE TRAINING PUBLIC PERFORMANCES
EDWARD DVORAK, Dramatic Director. ROBERT SINCLAIR, Ballroom Dept.
ELANOR DVORAK, Expression Dept. JANE CATHERWOOD, Voice Dept.
JEAN BARRY, Fancy and Stage Dept. S. V. McKINSTRA, Piano Department.
RENE HEMERY, Violin Department.
Children's Classes in Drama and Dancing.
ADDRESS SEC. 1925 ORANGE ST. PHONE 556-631.

CLASSIFIED INDEX.

	Page.
LOST AND FOUND	14
SPECIAL NOTICES—Miscellaneous	14
PERSONALS—Business	14
BUSINESS ANNOUNCEMENTS	14
EDUCATIONAL	14
WANTED—Help, Male	14—15
WANTED—Help, Female	15
WANTED—Help, Male and Female	15
WANTED—Agents and Canvassers	15
EMPLOYMENT AGENCIES	15
WANTED—Situations, Male	15
WANTED—Situations, Female	15
WANTED—Situations, Male, Female	15
WANTED—To Rent	15
TO LET—Rooms	15
TO LET—Rooms and Board	15
TO LET—Housekeeping Rooms	15
TO LET—Apartments	15—16
TO LET—Flats	16
MOVING, TRANSFER, STORAGE	16
TO LET—Houses	16
TO LET—Country Suburban Homes	16
TO LET—Beach Property	16
TO LET—Stores, Offices, Etc.	16
TO LET—Flats, Apartments, Houses, With Furniture and Lease For Sale	16
FURNITURE	16
MUSICAL INSTRUMENTS	16
MACHINERY	16—17
FOR SALE—Miscellaneous	17
WANTED—Miscellaneous	17
SWAPS—All Sorts	17
AUTOMOBILES—Miscellaneous	17—18
MOTORCYCLES AND BICYCLES	18
TRACTORS, FARM IMPLEMENTS	18
HORSES, MULES, CATTLE, ETC.	18
POULTRY, PET STOCK, SUPPLIES	18
HOUSES—For Sale	18
HOLLYWOOD—Miscellaneous	18
BEVERLY HILLS—Miscellaneous	18
GLENDALE—Miscellaneous	18
PASADENA—Miscellaneous	18
ALHAMBRA—Miscellaneous	18
EAGLE ROCK—Miscellaneous	18—19
HUNTINGTON PARK—Miscellaneous	19
SANTA MONICA—Miscellaneous	19
CITY LOTS—For Sale	19
APARTMENT, FLAT PROPERTY	19
BUSINESS PROPERTY	19
INDUSTRIAL PROPERTY	19
INCOME PROPERTY	19
SUBURBAN PROPERTY	19—20

[illegible]

CLASSIFIED RATES

[illegible]

LOST, FOUND, STRAYED— And Stolen.

RING lost. 1¼k. diamond set in man's platinum ring. $300 reward. 567-419.

STONE LOST
OUT OF SETTING.
LARGE RUBY.
Valued by owner as keepsake.
LIBERAL REWARD TO FINDER.
F. E. SAMUELS. Phone 52994

WALLET lost, containing money, Army discharge and Legion card, in downtown district. Papers imperative at this time. Ret. to name on papers. MOLINE HOTEL 133 S. Bdway. Rew. No questions asked.

LOST—BROWN MARE MULE, 10 YRS OLD; CIRCLE "C" ON LEFT JAW; WEIGHT ABOUT 1000 LBS. PHONE HOLLYWOOD 8861.

$10 REWARD for return in good condition of bundle lost from L. A. Transfer taxi, March 1, 5 p.m. between S. P. station, Main st. on 6th. WIL. 2949.

LOST—Brass chain with bluestones, Topaz brooch shape. 449 S. LAKE. 54206.

LEATHER music case lost; at entrance to 3rd st. Tunnel. 594588. Reward.

BULLDOG LOST—$25 REWARD. Brindle and white Boston, male. 596391.

WIRE wheel lost; equipped with 32x5 Fisk cord tire. Ph. UNIV. 466 for reward.

SPECIAL NOTICES— Miscellaneous

BETTER EARLY THAN TO MISS OUT. TELEPHONE YOUR SUNDAY ADS TO THE TIMES FRIDAY OR EARLY SATURDAY.

PICO 700: 10801.

NEW Temple Ballroom, spacious dance hall, well lighted and ventilated. Reasonable rates to social organizations. JOHN T. DREWETT, Manager, Masonic Temple, Pico and Figueroa sts. Phone 28760.

FROM GARRET TO CELLAR IN 1 DAY. Windows, woodwork cleaned, floors waxed, rugs dry-cleaned and shampooed. THE ACME CLEANERS. Phone Pico 1680.

[illegible]

Baths and Massage.

[illegible]

Medical.

[illegible]

Chiropractic.

[illegible]

Sanatoriums.

[illegible]

Osteopathy

[illegible]

Optometry.

[illegible]

Dentists.

[illegible]

Detectives.

[illegible]

Auto Trips and Travel Offers.

[illegible]

SPECIAL NOTICES— Miscellaneous

Auto Trips and Travel Offers.

PARTY motoring to Chicago in Special Six Studebaker touring, wants one or two passengers to share price of expense. Will leave Tuesday morning. Address X, box 303, TIMES BRANCH.

GRAD. nurse, returning to New York City next week, care for invalid or otherwise to reduce expenses. GAR. 5988.

ADVERTISER returning to England immed., would be willing to carry out commission, etc. Address O, box 67, TIMES OFFICE.

PERSONALS— Business

KNOW THY FUTURE.

KENDALL STUDIO.

OF PSYCHIC SCIENCE, 1924 W. 6TH ST.
JEROME H. KENDALL, Ph. D.,
GRADUATE LICENSED PSYCHOLOGIST,
CLAIRVOYANT AND SPIRITUAL
MEDIUM.

ESTABLISHED 25 YRS. SEE THE BEST. KENDALL gives important advice, help and information on all affairs of life, business, changes, advancement, health, love, marriage, influence, journeys. If perplexed, worried, in trouble or doubt consult JEROME KENDALL. (A doubter never wins.) Call today. Lessons and readings, 10 to 6. Thursday eve. open until 9.

Special reading $1; satisfaction guaranteed. Business strictly confidential. Maid in attendance. CLOSED SUNDAYS 1924 W. 6TH ST., cor. Westlake ave.

HOWARD L. MORTON,

SPIRITUAL ADVISER AND TEACHER.

HEALTH, BUSINESS, DOMESTIC AND ALL personal affairs advised upon; no matter what your trouble or desires may be, HOWARD L. MORTON can help you. $1. Hours 10 to 12; Sunday 1 to 4. 620½ S. BROADWAY, between 5th and 6th sts.

[illegible]

Inquiries—Missing People

[illegible]

BUSINESS ANNOUNCEM'TS Miscellaneous

[illegible]

BUSINESS ANNOUNCEM'TS Miscellaneous

Contractors and Builders

WILL BUILD A
Four-room double stucco bungalow of high-class construction, tile baths, sinks, Batchelder mantel, excellent decorating, for only
$6500—$6500.
Financial assistance if desired. Phone for appointment and directions for inspecting some of our buildings.
PAUL G. MOORHEAD.
Complete Home Builder.
528 HOLLYWOOD SECURITY BLDG.
PHONE HOLLYWOOD 882.

$100,000 FUND FOR NEW CONSTRUCTION
BUILDERS' FINANCE ASSOCIATION
will lend all the money on easy monthly payments, and build a home on your clear lot. Immediate inspection of lot. Sketches made and estimates given at once. Free plans. Office open Saturday afternoon. Evening appointments made upon request. 610-12-14 LAUGHLIN BLDG. Phone 822291.

WE prepare plans, finance any kind of construction up to 100% and build under surety bond. Houses, apts., courts, stores—no matter how large or where located.
SO. CAL. REALTY FINANCE CO.,
300 Cons. Realty Bldg. Phone 11320.

BUILD income property.
Double bungalows, flats, bungalow courts. Profit by our 25 years' experience in Los Angeles. We assist in financing.
FULTON & FULTON,
708-709 Equitable Bldg.
104 N. Spring St. Phone 67811

GIVE ME your estimate to build a great many California houses. Phone B. Hindsill, St. Regis Apts., Ocean Park, before 10 a.m. or after 5 p.m., or communicate with me. B. HINDSILL, 403 Hill st., Ocean Park.

PLANS drawn, specifications and estimates furnished free with our building services or at reasonable rates for architectural services only. Call 598507. BOND COMBS, 4583 Melrose ave. Designer and Builder.

CARPENTERS—With a little capital to buy lots and build houses, will sell like hot cakes. Holly Heights Tract, across the road from Hollywood Country Club. We will help finance you. Phone VAN NUYS 119-J-4.

APARTMENTS—FLATS—RESIDENCES
Designed, Built and Financed.
Let me assist to materialize your plans.

[illegible]

Ladies' Tailoring, Millinery.

[illegible]

Cesspool Cleaners.

[illegible]

Roofing—New and Old.

[illegible]

Patents and Patent Attorneys.

[illegible]

Income Tax Experts

[illegible]

Attorneys and Counselors.

[illegible]

Florists and Nurseries.

[illegible]

Manicuring, Chiropody, Facial and Scalp Treatments.

[illegible]

Engineering, Draft'g, Survey'g.

[illegible]

Contractors and Builders

[illegible]

BUILD NOW!

[illegible]

EDUCATIONAL— Miscellaneous

[illegible]

Dancing.

[illegible]

WANTED—HELP— Male

Miscellaneous

MURRAY & READY.
Leading Employment & Labor Agents.
110 E. 2ND ST.

Blacksmith, near city, 65c hr. Pipe Layer, Concrete, open. Welder, Cutter, Acetylene, 75c hr. Paperhanger, $7 day. P. & H. Ditching Machine Operator, $8 day. Tinner, $7-$8 day. Lathers, $5-$5.50 per th. Sheet Metal worker, $7 day. Drag Line Hoist operator, $5.50 day. Airbrush man, $1 per hr. 3 Boilermakers, 75c hr. Layer-Out man, Platework, 80c hr. Form Setter, $8 day. Electrician, city, $8 day. Die Maker, 80c hr. Plasterers, Tile Setters, Coopers, etc. 6 all-around Carpenters, City, $7 day. 5 Finish Carpenters, $8 day. 2 Carpenters, ranch, $5.50 day, fd. Tallyman, Lumber Co., $5 day. Ford Truck Driver, $3.50 day. Crosscut Sawyer, 50c hr. Rip Sawyer, 50c hr. Boy for Box Factory, 30c hr. Stableman, $25 wk. 3 Gardeners, $4 day. Street Foreman, Hot Stuff, Cement, $7 day. 3 Ornamental Iron Workers' Helpers, arr. Cooks, Flunkeys, Bakers, Janitors, Porters, Dishwashers, Commissary Clerk, $75 mo., bd. Mine Mucker, $4 day. 25 Laborers, $4 day. Ranch hands, Teamsters, $60 mo., fd. 3 Orchard Teamsters, $1.75 day, bd. Milker, $80 mo., bd. Car Washer, $50 mo., fd.
Man & Wife, Butler & Cook. Wages open.
Married Milker, machine, $90-$110, house
Man & Wife, camp cook & helper, $115 mo., fd.
Man & Wife, kitchen work, rest., $120 mo., fd.
WE LEAD—OTHERS FOLLOW.

WANTED—
PLASTERERS, BRICKLAYERS & LATHERS

EARN FROM $10 TO $15 DAILY.

Learn a trade by the Harris quick, practical training method. We teach the above trades in 60 to 90 days. Hundreds of jobs now open. Investigate and make us a call.
"LET HARRIS DO IT."
HARRIS BRICKLAYING & PLASTERING SCHOOL.
813 S. FIGUEROA ST.

AUTO MEN WANTED—
Learn automobile business by new, quick, practical method. Be sure of steady work at good pay. Hundreds of jobs now open. Qualify in short time in the big National Automotive Shops. Earn room and board while learning. Only cost is tuition fee. Free employ-

[illegible]

WANTED—HELP— Male

Miscellaneous

K.-F. BKPR., (downtown)	$140-$150
AUTO PARTS stk. clk., (stk. exp.)	Open
AUTO accy. clk., ord. assembler	$100
PRODUCTION cost clk.	$100-$115
ADJUSTMENT clk., (know dry gds.)	Open
COFFEE SALES., (with car)	$175
TRAFFIC CLERK, (exp.)	Open
GRAD. UNIV. acctng., (office)	Open
STENOGRAPHER, (near by)	$125
STENOS., (gd. cler. pos.)	$100
Young man, over 18, factory, shpg. rm.	
DEL. DRIVERS, (light, dn. goods)	Open
PHONOGRAPH SALES., (have car)	Open
HDWE. stk. & pl. sup. clks.	Open
GROCERYMAN, (A-1 app. only)	Open
BANK CLERKS, (various good pos.)	Open
BOYS, well dressed, over 18 yrs.	

MR. RAWLINSON, ROOM 400.
Organization Builders' Empl. Agcy.,
Central Bldg. 6th & Main Sts.

STOCK RECORD CLERK, oil	$175
BOOKKEEPER, trucking	$150
TYPIST & ASSIST. MGR.	$100
LIGHT STENOGRAPHER CLERK	$100
ASSIST. SHIPPING CLERK, whlse.	$100
BILLER-TYPIST, meet public	$100
OFFICE CLERK, work nights	$85

CONSOLIDATED AGENCIES, INC.,
901 Garland Bldg. (Agency) 740 S. Bdwy.

BK-KP., UTILITY MAN, large suburban corp., $150. Steno., extra good desert position, $135. Bk-kp., asst. credit man, 28-35, whlse. steno., real estate, $125. Other openings now and constantly. BETTER REGISTER. F. S. BEAVIS, Agency since 1912 for "EVERYTHING HUMAN FOR THE OFFICE." Chapman Bldg.

YOUNG MAN, 18 YEARS, MESSENGER WORK WITH LARGE PUBLIC UTILITY CORPORATION. OPPORTUNITY FOR ADVANCEMENT TO STEADY, RELIABLE BOY. 2 YEARS HIGH SCHOOL PREFERRED. APPLY ROOM 600, 300 E. 8TH ST.

CONSTRUCTION TIMEKEEPER, 20 TO 24 YEARS OLD, SMALL CAMP, DESERT JOB. SALARY $75 AND BOARD. MUST HAVE REFERENCES AND BE ABLE TO LEAVE AT ONCE. APPLY ROOM 600, 300 E. 8TH ST.

STRONG young man, willing worker, to assist with delivery on truck. Must know how to run Ford delivery. $15 per week to start as helper; chance for advancement. Steady work. 1015 N. WESTERN.

WANTED—1 or 2 artists to take space with long-established advertising agency, located in the heart of the business district.

[illegible]

Store and Office

STOCK record book-keeper	$150 up.
General Bkpr., exceptional firm	$135
Book-keepers	$125
Accountant, full charge, whsle	$200
Elliott-Fisher Book-keeper	$135
Bkprs., lumber, real estate, buildings.	
Ass't cashier, real estate	$150
EXECUTIVES	
Delivery mgr., large plant	Open
Ass't retail credit man	$175-$200
Mgr. large collection agency	Open
Foreign exchange dept. manager.	
Escrow men, need several	$150-$170
Cashier near-by bank	Open
BANKS	
Tellers, ass't tellers, savings tellers.	
New business solicitor. Jewish teller.	
Bkprs., Burroughs men. Messengers.	
Transitmen, adding oprs. Trust bkprs.	
WHOLESALE POSITIONS, ETC.	
Hardware men, Drug men; others.	
Tool, Metal, inside salesmen	$125
Salesmen, Heavy hdwe., groc., spec. Drugs	
RETAIL POSITIONS.	
Ass't mgr. household china	$150-$200
Basement garment buyer	Open
Buyer toilet g'ds & jewelry	Open

ORGANIZATION BUILDERS' EMP. AGCY.
400 Central Bldg. 6th at Main.

WANTED—BY
PACIFIC ELECTRIC RAILWAY,
EXPERIENCED
RENTAL AND LEASE MAN.
MUST BE ABLE TO
USE TYPEWRITER.
LOCAL REFERENCES.
SALARY $135.
APPLY ROOM 297,
PACIFIC ELECTRIC BLDG.

WANTED—A-1 ACCT'NT., 29-35	$225-$250
OFC. MGR., LIFE ins. exp., Arizona	$175
WHOLESALE PLUMBING salesman	$175
BOOK-KEEPER, AUTO exp.	Open
A-1 BKPR., fine opening	$150
BANK TELLERS, 25-35	$135-$150
BOOK-KEEPER, 24-29	$120
ASST. TRAFFIC clerk, clerical, 24-27	$125
STOCK RECORD clerk, 23-27	$125
BURROUGHS BKPR., bank	$110
COST CLERK, 22-25	$110
ORDER CLERK, plumbing exp.	$110
BOOK-KEEPER, PLUMBING exp.	$150

PACIFIC COMMERCIAL SERVICE (Agcy.)
903 Title Insurance Bldg., 5th & Spring.

ELLIOTT-FISHER Bkpr., night	$140
ORDER & DISTRIB. clk., know city	$130
BOOK-KEEPERS (3,) bank	$115-$125
RAPID TYPIST, Burr. Bkpr., 18-20	$100
GEN. OFC. CLK., good edu., 22-25	$100
STENO.-ASS'T BKPR.	$125
ADD. MACH. OPRS., transit	$100-$125
BURROUGHS, posting or statements	$100
JUNIOR CLERKS, office boys	$60-$75

WESTERN SERVICE BUREAU (Agcy.)
606 Met. Theater Bldg., 5th & Hill Sts.

BOOK-KEEPERS	$125-$150
STENOGRAPHERS, want 6	$100 to $160

[illegible]

Salesmen and Solicitors

[illegible]

WANTED—HELP— Male.

Salesmen and Solicitors

SALESMEN WANTED.

WE WANT SOME OF YOU HIGH-CLASS SALESMEN, WHO HAVE AIDED IN THE DEVELOPMENT OF LOS ANGELES, TO COME OVER TO LONG BEACH AND INTEREST YOURSELVES IN THE LOCAL INVESTMENT FIELD. WE ARE GOING STRONG AND THERE ARE BIG OPPORTUNITIES HERE FOR LIVE MEN. LONG BEACH TODAY IS THE WHITEST OF WHITE SPOTS IN AMERICA.

WE WILL MAKE IT HIGHLY PROFITABLE AND YOU'LL TAKE PRIDE IN FUTURE YEARS THAT YOU HELPED MAKE AN INDUSTRIAL CITY HERE AT THE HARBOR.

OUR SECURITIES HAVE THE INDORSEMENT OF LOCAL BANKS AND SUCH A STRONG CIVIC PRIDE APPEAL THAT THEY ARE ALMOST SELF-SELLING.

WE CAN USE THREE HIGH-GRADE, CLEAN-CUT MEN, WHO HAVE SUCCESSFUL SELLING RECORDS.

CUT THIS OUT, PASTE IT IN YOUR HAT AND COME IN.

ASK FOR WELCH, MANAGER SECURITIES DEPARTMENT.

WALTER HORNE COMPANY,
AMERICAN
AVE.
AT FIRST,
LONG BEACH. PHONE 64254.

SUCCESSFUL REAL ESTATE SALESMEN, EXPERIENCED in L. A., residential, income or vacant properties, have an opportunity to connect with a high-class real estate firm.

[illegible]

WE WANT A FEW GOOD OIL SALESMEN FOR ONE OF THE BEST SELLING SYNDICATES IN SANTA FE SPRINGS. APPLY

[illegible]

[illegible]

STOCK SALESMEN.

[illegible]

WANTED—HELP— Male.

Salesmen and Solicitors

WANTED—

SALESMANAGERS

FOR OFFICES IN LEADING CITIES IN SOUTHERN AND CENTRAL CALIFORNIA.

ALSO SALESMEN FOR LOS ANGELES

MUST HAVE YOUR OWN CAR.

THIS IS AN EXCELLENT OPPORTUNITY TO CONNECT WITH A LARGE SYNDICATE OFFERING A PERMANENT POSITION TO THOSE WHO CAN QUALIFY.

CALL IN PERSON.

ASK FOR MR. LOTT, SALES MANAGER, OFFICE SUITE 705 GROSSE BLDG.

SIXTH AND SPRING.

WANTED—2 ENERGETIC, AMBITIOUS SALESMEN, BETWEEN 25 AND 35, GOOD PERSONAL APPEARANCE, WHOSE INTEGRITY IS UNQUESTIONABLE, PREFERABLY WITH CAR, TO JOIN SALES BOARD OF NATIONALLY KNOWN COMPANY. CAN EARN $2500 TO $5000 PER YEAR. THOROUGH TRAINING GIVEN WITH DRAWING ACCOUNT FROM THE START. MUST GIVE SURETY BOND. MEN WANTED WHO WILL CONNECT WITH US AS A LIFE WORK. 320 HAAS BLDG., FRIDAY OR SATURDAY, FROM 10 TO 12 A.M. ASK FOR MR. NEWLIN.

SALESMEN.
COMPETENT MEN
FOR PERMANENT POSITIONS
WITH REAL ESTATE SUBDIVIDERS. REAL ESTATE EXPERIENCE NOT ESSENTIAL. YOU DON'T NEED AN AUTO. WE WANT MEN WHO WILL WORK AND TELL THE TRUTH. NO HIGH-PRESSURE MEN NEED APPLY. POTTER & SMITH, 226 LOEW'S STATE BLDG.

SALESMEN WANTED.
ONE OF THE LARGEST AND OLDEST REALTY FIRMS IN SO. CAL. IS JUST OPENING AN EXCEPTIONALLY ATTRACTIVE SUBDIVISION PROPERTY, IN FULL BEARING ORANGE AND LEMON TREES, ONLY 45 MINUTES FROM BROADWAY. WILL BE SOLD ON THE EXCURSION SYSTEM. A FEW REAL LIVE WIRES, WITH OR WITHOUT CARS, HAVE A WONDERFUL OPPORTUNITY AWAITING THEM HERE. SEE MR. JORDAN, ROBERT MARSH & CO., INC., 200 MARSH-STRONG BLDG., BEFORE NOON.

SALES MANAGER—
Wanted high-class experienced sales manager. Must be good organizer and closer with knowledge of oil securities and ability to take charge of big active organization now operating. Splendid opportunity with excellent remuneration for right man. Give full data and experience with first letter. Address

[illegible]

WANTED—HELP— Female.

Miscellaneous

[illegible]

[illegible]

WANTED—HELP—Female

Store and Office

A1 SALESLADY—

ONLY THOSE ACCUSTOMED TO HIGH-CLASS TRADE NEED APPLY. STEADY POSITION TO RIGHT PARTY. ALSO FIRST-CLASS FINISHERS.

CHAPPELL'S, 645 SO. FLOWER.

STENO. (stocks and bonds)	Good
STENOS. (2) legal exp.	$108
STENOS. (several)	$85
TYPIST (expert) fine personality	$90
STENO. (beginner) Highn. Pk.	$75
BKPR. (full charge)	$85
CASHIER (some posting)	Open
ELLIOTT FISHER BKKRS.	$115-$125
DICTAPHONISTS	$100
BANK STENOS.	$90-$100
[illegible] BKKRS.	$100
BKKR.-STENO. (Pasadena)	$100
A-1 STENO. (personal)	$108
TYPIST-FILE CLERK	$70

MRS. WHITE
ORGANIZATION BUILDERS' EMP. Agcy.
6th and Main. 409 Central Building

EXPERIENCED SALESLADY FOR THE CORSET DEPARTMENT, TO WORK ON SATURDAYS AND MONDAYS ONLY. APPLY SUPERINTENDENT'S OFFICE, JACOBY BROS., 331 S. BROADWAY.

SECRETARY-STENOGRAPHER	$150
STENO., [illegible] beach town	$135
STENO., age 20-23	$108
STENO., out of town	$125
STENO., age 20-25, hours 9 to 5	$100
ASST. BKPR. & STENO. age 30-40	$100
BOOKKEEPER, full charge	$100
DRY GOODS SALESLADY; north	$100

CALIFORNIA COMMERCIAL SERVICE. 514 [illegible] Bldg. 6th-Olive. (Agcy.)

WANTED—[illegible] STENO., (25-30)	$125
STENO., (20-30) nice pers.	$25 wk.
STENO-FILE CLERK	$90
BILLER-TYPIST	$20 wk.
[illegible] OFFICE GIRL	$50 mo.
SALESLADY, toilet articles, exp.	Open

EMPLOYERS' SERVICE BUREAU, (Agcy.) 415-17 MERRITT BLDG., 8TH & BDWY.

WANTED—STENOS.	$75-$85-$100-$110
LEGAL STENOGRAPHER	$100
STENOS., life insurance	$100
STENO.-BKPR.	$100-$108.25
STENO.-SWITCHBOARD	$97.50
STENO., speak Spanish	$75
ELLIOTT-FISHER BKPR.	$120

BUSINESS MEN'S CLEARING HSE. (Agcy.) 516 Security Bldg., 5th & Spring.

WANTED—FOR HIGH-CLASS OFFICE POSITIONS AT BETTER SALARIES. APPLY: HUMMEL BROS. (AGCY.) 530 DOUGLAS BLDG., 3RD AND SPRING STREET.

STENO., good opportunity	$90
DICTAPHONE OPERATOR	$90
STENO.-P.B.X., downtown	$80
BKPR.-TYPIST, grocery	$100
TYPIST-FILE CLERK	$65

CONSOLIDATED AGENCIES, INC., 601 Garland Bldg. (Agency.) 740 S. Bdwy.

STENOGRAPHERS, legal (3)	$100-$125
STENOGRAPHER, insurance	$85-$100
ASST. BKPR., lead to supervision	$85
BOOKKEEPER, GEN. OFFICE	$100
DICTAPHONE OPR., temp. $4-$5 a day	

WESTERN SERVICE BUREAU (Agcy.) 665 Hist. Theater Bldg., 6th & Hill Sts.

STENOGRAPHER with general office experience. Must be good in answering phones, thoroughly rapid in dictation and absolutely steady; prefer girl with machinery experience, but not absolutely essential. Will pay $90 per mo. to start. Address E, box 307, TIMES BRANCH.

YOUNG lady stenographer with pleasant voice for answering telephone, who can take dictation, resident of southeast part of city preferred. Salary $75 to start. KILGORE & SOTT, Chevrolet Dealers, 201 No. Pacific Blvd., Huntington Park.

WANTED—Experienced young lady stenographer. One who has had general office experience, preferably in the automobile business. GEORGE DUNTON, Ford Dealer, 420 E. Fourth st., Santa Ana. Ask for Mr. Short.

ADVERTISING saleswoman; must be experienced in the sale of multigraphing, addressing and gen. mailing serv. Permanent position. BLUMS, 615 S. Spring, second floor.

YOUNG lady to do filing, with investment organization with some stenographic work in connection. Salary $90 to start, with opportunity for increase. Address U, box 896, TIMES BRANCH.

EXPERIENCED bookkeeper. One who understands voucher system preferred. Apply 2800 SO. VERMONT. Ask for Mr. Hildebrand.

A local fire insurance office wants experienced stenographer and policy writer. Salary $100. Address M, box 172, TIMES OFFICE.

POSITIONS waiting; learn COMPTOMETER, BURROUGHS BK-KP. MACHS. Type and books free; 6 wks. complete course, day and night. 1200 MARSH-STRONG. 67139.

BOOKKEEPER and steno. to take charge of real estate office. Good salary and chance for big successful future. 2701 W. PICO. Phone 75674.

WANTED—Millinery saleswoman. Must be thoroughly experienced. Apply NEW YORK MILLINERY STORE, 434 So. Hill.

BOOKKEEPER wanted. Restaurant experience preferred. Call at ALAMO RESTAURANT, 219 W. 6th st. between 9 and 11 a.m.

STENOGRAPHER, one who has had experience in typewriting and shorthand. Give age, experience and salary expected. Address Y, box 906, TIMES BRANCH.

OFFICE HELP—L. A. Hollywood (Agency.) Office fee, 15% & 20%. Rm. 205, Grant Bldg. 355 S. BROADWAY.

WANTED—Girl for clerical and telephone order work. Apply BILSON, 609 Moulton ave. N. Main st. car.

INSURANCE stenographer, fire and auto experience necessary. Call Friday or Saturday. MR. JAQUETTE, 1019 Haas Bldg.

YOUNG girl for Architect's Office. Must be able to typewrite specifications. Address Y, box 902, TIMES BRANCH.

LADY [illegible] office for store. [illegible] 635 JEWELERS' BLDG., 747 S. HILL.

EXPERIENCED girl for confectionery store. 5000 HOLLYWOOD BLVD.

Saleswomen and Solicitors

TELEPHONE ADVERTISING SOLICITORS—Applications will be received for positions in Telephone Advertising Department of the Los Angeles [illegible]

WANTED—HELP—Female

Saleswomen and Solicitors

ADVERTISING DIRECTORY SOLICITOR.

Must be one who has had experience soliciting advertisements over phone for business directory. One who is well qualified can set her own salary. In answering give full particulars, including experience, where previously employed and references.
ADDRESS M, BOX 216, TIMES OFFICE.

LADY solicitors, salary and commission. Phone HOLLY 6807 until 12 noon and after 6 p.m.

Trades.

OPERATORS.

THE INCREASED SALES OF THE SASSY JANE GARMENTS MAKE IT NECESSARY THAT WE PLACE 200 MORE EXPERIENCED OPERATORS.

ALSO A FEW BEGINNERS.

PERMANENT POSITIONS.

APPLY SASSY JANE FACTORY, 745 S. LOS ANGELES ST. MILSON-G. COOPER DRY GOODS CO.

1ST-CLASS TRIMMERS FOR LADIES' SPORT AND TAILORED HATS. MUST BE EFFICIENT. STEADY WORK, GOOD PAY. APPLY CALYORK MFG. CO., 418½ W. 14TH ST.

EXPERIENCED OPERATORS TO WORK ON BLOUSES AND NECKWEAR. STEADY WORK, GOOD PAY. COLIA FRILLS CO. 1722 TOBERMAN ST. WEST 4896.

WOMAN to wind electrical motors. Only those with experience need apply. New plan, good pay. Unusually pleasant working conditions. Apply U. S. ELECTRICAL MFG. CO., 200 E. Slauson.

OPERATORS—Must be experienced on 96-10 power machines; also finishers. TOPPER-ROTH & KNEWBOW, 308 E. 9th st.

A LADY on pie and pastry, some clerking as partner in bakery. Small investment can make big wages. Address U, box 500, TIMES BRANCH.

WANTED — Apprentice in dress factory, learn buttonhole and hemstitching machine. 524 PHILLIPS BLDG., 224 S. Spring.

APPRENTICES wanted. Buttonhole Machine; also Hemstitching and Power Sewing Machine. 524 PHILLIPS BLDG., 224 S. Spring.

FIRST-CLASS trimmer and maker. Must be capable saleswoman. Good salary. Apply Millinery Dept., FENTON'S, 1525 So. Main.

WILL give interest in beauty parlor to expert marceller and beauty operator. PHONE 50079 before 10 a.m.

FIRST-class skirt and waist finishers. None but shop trained girls need apply. WATSON-KERRY, 224 W. 7th st.

EXPERIENCED SHIRT FINISHERS. APPLY CALIFORNIA LAUNDRY, 1025 Vine St.

EXP. mangle girl, head girl preferred, and shirt finisher. 1339 W. WASHINGTON.

WANTED—Good finishers on gowns. Inquire 528 S. VERMONT AVE.

WANTED—First-class helper on coats. Apply 1600 W. 6TH ST.

WANTED—An experienced draper on gowns. MADAM DOUGLAS, 407 Brack Shops.

PANTS FINISHER WANTED. 231 S. SPRING, ROOM 6.

EXPERIENCED operators and binders in apron factory. 222 WALL ST.

Household and Domestic.

YOUNG girl for general housework, 3 in family. Washing and cooking not necessarily required. Nice sunny room with private bath. Call 740 S. NORTON, upper apt., near 16th st. car line.

NEAT young girl to help with housework and cooking. Good home for the right girl. No objection to foreigner. Pleasant room, congenial family of 3 adults. Wages $45. 563350.

WANTED—White girl between 25 and 35 years old for housework, plain cooking. Call 1207 MILTON. Take Santa Monica Blvd. car at [illegible] st. station, off at Orange. Car fare paid.

EXPERIENCED colored maid for ladies' rest room. Must have references. Call Friday noon, GRAUMAN'S EGYPTIAN HOLLYWOOD THEATER, 6708 Hollywood Blvd.

NEAT willing woman to assist with housework 3 half days per week. Family 2 adults. Must be capable of doing plain sewing and mending. 1331 S. VAN NESS AVE. Pico car.

WANTED—Scandinavian or German girl to assist with housework and 2 children. $ to $50. Call at 833 S. KENMORE, lower flat, or phone WIL. 1454. Take 9th st. car.

YOUNG woman to assist light housework for 2 adults in a flat. Lovely room and bath and $25 a month. References. Phone WIL. 7583.

A COMPETENT, dependable girl to assist in general housework, must understand cooking; one who likes children; wages $50. 14901. 906 3RD AVE.

COMPETENT white girl for cooking and general housework. Must be good cook. [illegible]

WANTED—HELP—Female

Household and Domestic.

WANTED—Swedish or German girl, general housework, light laundry. Must be good cook, no Thursday or Sunday dinners. 3 adults. City references. Permanent. $75. Address M, box 163, TIMES OFFICE.

A CHEERFUL young woman with a well trained child, preferably a little girl, as housekeeper. MRS. HOOPER, please reply if not engaged, for particulars address BURBANK R.R. 1, Box 60. JAS. F. TRUEMAN.

WHITE girl to cook and assist general housework. Small house, 3 children in school. Good, permanent position. No washing. Must be Protestant. Wages $50. 3980 INGRAHAM ST. 560195.

GOOD home, $30 mo., refined woman, motherless home. 6215 MONETA AVE.

EXPERT cooks & hsegrls., $75 to $150 mo. SWEDISH-AMER. AGCY., 101½ S. Bdwy.

WANTED—Woman to cook on ranch. Phone ELSINORE 166.

COLORED woman to do plain cooking and some housework. $50. 70671.

GIRL for general housework, baby's washing. 108 N. ST. ANDREWS PL.

WANTED—Young girl as mother's helper in a small home. Phone 567650.

WANTED—White girl to assist in light housework. No laundry. PHONE 581646.

CHILD'S nurse maid, in private family, $40 per month. 584 W. AVE. 54.

WANTED—Cooks, housegirls, hotel help. Rm. 208 GRANT BLDG., 355 S. Bdwy.

Hotel, Restaurant and Club.

A-1 EXPERIENCED cook; one especially good in making pies, puddings and biscuits. DE LUXE DELICATESSEN, 1208 W. 7TH.

CAFETERIA serving girls wanted. Experience not necessary. Chance for advancement. Apply BOOS BROS. CAFETERIA, 440 S. Hill.

WANTED—Experienced cafeteria serving girl, no Sunday work. Apply COLONIAL CAFETERIA, 631 S. Hill st.

WANTED—2 short hour waitresses from 11 to 2 and one full shift waitress. 904 N. BROADWAY.

Professions and Vocations

PRACTICAL nurse, one speaking Italian or French. Sanatorium work. Apply 431 N. NORMANDIE PL. Take Heliotrope car to Rosewood, walk west 4 blocks.

HYDROTHERAPY attendant, preferably a graduate nurse. Phone 63256, LONG BEACH HOSPITAL, Long Beach, for appointment.

WANTED—A graduate masseuse. 223 UNION LEAGUE BLDG.

EXPERT masseuse, also young woman to learn. 254 SO. BDWY. Room 307.

WANTED—HELP—Male and Female

Miscellaneous

WANTED—Man and wife, cook and 2nd maid, private family, country, $150. Cook and gardener, family, country, $150. HUMMEL BROS., (Agcy.) 530 Douglas Bldg., 3rd and Spring.

MEN OR WOMEN to solicit subscriptions for daily paper. Special offer. Chance to made from $5 to $12 per day. References. GLENDALE EVENING NEWS, Glendale.

WANTED—A Japanese boy or girl, general housework, widow. HOLLY 8570. 5600 Santa Monica Blvd.

Instruction Course.

MAKE YOUR OWN HATS AND DRESSES under expert supervision. Join millinery and dressmaking classes now forming. Meet at BLUE TRIANGLE CLUB ROOMS, 631 South Spring Street, Friday evening, March 16, at seven o'clock. For information call 16879.

MEN WANTED WHO LIKE MECHANICAL WORK TO TRAIN WITH OUR ENGINEERS WHILE WORKING UNDER PAY. FEES REQUIRED. U. S. TRACTOR, AUTO AND ENGINEERING EXCHANGE, 154 NORTH LOS ANGELES ST. MORE WORK THAN WE CAN DO.

STUDY GEOLOGY under a Geologist. Intensive course with field work. Complete in short time. Certificate granted. Positions for graduates. Course fees moderate. See HETH, Geologist, 921 S. Vermont.

LEARN MILLINERY and designing. Good milliners in demand. FRANCES SCHOOL OF MILLINERY, 723 Bryson Bldg., 145 S. Spring St.

WANTED—Florentine College teaches Marcel, water waving, hairdressing, dyeing, henna packs, hair mfg., permanent wave. BOYER & ALCOTT, 227 Mercantile Pl.

WANTED — LILLIAN HOLLINGSWORTH SCHOOL OF MILLINERY, 7TH YEAR. 1287 S. BONNIE BRAE. PH. 52137. SEE HELP WANTED FEMALE COL.

BELL Shorthand, shortest accredited system in the world. 623 BLACK BLDG. 63877.

WANTED—Men to take auto and tractor course. 809 S. FIGUEROA ST.

WANTED—Learn beauty culture. Leader College, est. 12 yrs. 228 Mercantile Pl.

LEARN Photography. Calif. School of Photography, 2419 S. Grand. Ph. 23788.

MEN, go to Harris Bricklaying & Plastering School 213 S. FIGUEROA ST.

YOU get real auto repairing experience. Y.M.C.A. AUTO SCHOOL, 733 S. Hope.

WANTED — Men to learn barber trade. AMERICAN BARBER COL., 324 E. 5th.

COMPTOMETER and Burroughs bk-kpg., day, night. 1200 MARSH STRONG. 67139.

WANTED—Barber business taught right. MOLER BARBER COLLEGE, 429 E. 5th.

DAY and night classes. HEINZ COMPTOMETER SCHOOL, 511 Douglas Bldg.

WANTED—Learn more, earn more. International Cor. Schools, 320 HAAS BLDG.

DAY and evening courses. EFFICIENCY BUSINESS COLLEGE, 620 Jewelers Bldg.

SEE our adv. female help wanted column Beauty Culture, Hairdressing School.

To Learn Trades.

LEARN PLUMBING
Don't be without a trade. We are equipped to teach you. Plumbers are in demand. Start now.
L. A. PLUMBING SCHOOL
106 E. 12th St.

WANTED—Agents and Canvassers

MEN and women, house-to-house canvassers wanted. Liberal commission. Call 9 a.m. CALIFORNIA MUSIC SHOP, 5919 Moneta Ave.

WANTED—High-class lady solicitor for style magazine. Residence calls. Membership plan. 2104 WEST PICO ST., cor. Alvarado, new bank bldg., room 215.

EMPLOYMENT—Agencies

TUCKER'S Hotel and Restaurant Employ. Agcy., 211½ W. 2nd. Graduate nurse, $100. Steno., $70. Head waitress, $90. 6 cafe waitresses, $18. Soda disp., $16-$20.

WANTED—Come quick. ALL COLORED. Good jobs, best help, best wages. Coleman, Old Reliable, 311 E. 2nd. Bdwy. 2106.

WANTED—SITUATIONS—Male.

Miscellaneous

YOUNG newspaper man contemplating change by May 1st, wishes place with live weekly or small daily; at present employe, as editor of weekly coast paper in lumber town of Washington; paper is not less than 12 pages; samples will be furnished as to quality of work; experienced from boyhood in mechanical end; seeks opportunity where he may develop editorial ability, goal being special writer. Correspondence will establish fact of character and other merits of desirable newspaper man. Address O, box 83, TIMES OFFICE.

FOREIGN TRADE EXPERT. College man in Southern city, good references, 30, married, seeks responsible position with high class Los Angeles firm engaged in exporting. Willing to come to coast for interview. Languages French and Spanish. Address O, box 82, TIMES OFFICE.

HOLLANDER, age 25 years, good sales ability, wants position with big store as salesman, not afraid of work and hours, but must be job where there is big advancement in future. Address U, box 509 TIMES BRANCH.

EXPERIENCED investigator, wishes position, with large corporation or business association. Best of local ref. Answer A.N.M. 232-C West Vernon Ave.

YOUNG man and old man wants work after school to earn board and room. Can work all day Saturdays. Will do anything. References. 58401.

COLORED, wants apartment house janitor work, permanently. $130 monthly. Mail answer. EMIL G. GEORGE, 2117 Ellendale Place.

YOUNG Canadian attorney seeks connection with responsible company. Excellent references. Address N, box 163, TIMES OFFICE.

EXPERT typist wishes work evenings, 6 to 11, for writer needing secretary. Your home. Address O, box 94, TIMES OFFICE.

YOUNG active married man with Dodge touring car, would like work of any kind. F. LEONARD, 839 EDGEMONT.

NIGHT watchman or an elevator operator, city refs. Address O, box 61, TIMES OFFICE.

YOUNG man with 4 years' experience as chemical dept. head and buyer. Address N, box 68, TIMES OFFICE.

FOOTMAN, services at any time to clubs, hotels, theaters and social functions. C. T. COGGAN, 348 S. Bunker Hill.

APARTMENT house manager, experienced in Canada and England, wants position. Address L, box 266, TIMES OFFICE.

WANTED—Position as riding instructor, by ex-cavalry man of excellent character. R. R. No. 1, BOX 268-G, Santa Monica.

YOUNG man and old man want work after school to earn room, board. Good references. 53401.

EXP. colored man wants janitor work in apartment-house. SOUTH 7997.

WANTED—SITUATIONS—Male

Miscellaneous

YOUNG man 28, wants steady work, inside. P.O. BOX 1417.

WANTED—Position as watchman, exp., ref. Address L, box 140, TIMES OFFICE.

Store and Office

DEPARTMENT STORE SALES AND MERCHANDISE MANAGER.
Capable, efficient, well-trained retail executive and merchandiser with long experience and successful record in leading eastern and Los Angeles department and specialty stores open for position after March 15th. Thoroughly conversant with all retail operations and store management. A keen merchandiser, sales promoter and advertiser, under 40 years of age. Credible Los Angeles and eastern references. Address U, box 365, TIMES BRANCH.

EXPERT WINDOW TRIMMER
Desires change position. Ten years' experience in men's clothing, hats and furnishings. Several years with present employer, one of most exclusive men's clothing houses in the city. Can furnish A1 recommendations. All interviews or correspondence will be held confidential. Address O, box 60, TIMES OFFICE.

FOREIGN stenographer, Spanish, French, English, German. Takes dictation and translates with ease. Experience in general office procedure. 825 CHESTNUT ST., Glendale.

MANAGER, 31 yrs. old, married, three yrs. manager general store, three years assistant manager. No objection to leaving city. Phone WEST 7306. Address N, box 259, TIMES OFFICE.

BOOKKEEPER-SALESMAN, young man, man 26, handle complete set, A-1 office man, capable of taking full charge. 5 years public acc't exp. Address L, box 282, TIMES OFFICE.

YOUNG man, 27, 3 years, University, desires full or part time, commercial art work or window trimming and show card writing. References. 1149 N. HOOVER ST.

POSITION by expert executive accountant, college education. 7 yrs. public and commercial experience. New York, London. REED, 1609 N. Gower.

EASTERN man, 37, wants position, 15 yrs. exp. grocery clerk. Best refs. 1140 E. 45TH ST.

STENOGRAPHER, young, experienced, desires position in modern office. Address N, box 190, TIMES OFFICE.

POSITION wanted, man 32, eight years' exp., bk-kp., acct., credits and selling. Address U, box 475, TIMES BRANCH.

EXPERT accountant desires small set of books to keep during spare time. System installed, income specialist. LIN. 5652.

ACCOUNTANT, BOOKS AUDITED, FINANCIAL STATEMENTS, TAX REPORTS. 5 YEARS' PUBLIC EXP. VER. 615.

EXPERIENCED accountant desires set bks. to keep on part time. Call 351427.

Salesmen and Solicitors

THOROUGHLY competent automobile sales manager, open for position April 1, wholesale, retail experience. 7 yrs. own company, 2 yrs. traffic, 2 yrs. purchasing, 3 yrs. sales depts. Salary must be best. Profit sharing wizards please save stamps. Reliable. Best of references. Small car preferred. BOX 8, TIMES OFFICE, Glendale.

EXPERIENCED traveling salesman desires position in California territory. Has had both retail and wholesale selling experience. Young and full of pep. Write C. D. F., care INDUSTRIAL RADIO, Industrial Bureau, Winnipeg, Man.

HIGH class man, age 36, good address, selling and executive experience desires connection any line. R. E. MACDONOUGH, Los Angeles Athletic Club.

EXPERIENCED real estate man; will use his 6-cylinder car, showing real estate or oil prospects. Address C, box 251, TIMES OFFICE.

SALESMAN, have my own car and wish to connect with reliable concern, either part or full time. Best ref. Address O, box 49, TIMES OFFICE.

SALESMAN with car desires to connect with progressive firm. BROADWAY 5736.

Trades.

MASTER painter, decorator, paperhanger, wants work, day or contract; references, reasonable, go anywhere. Furnish all tools. H. E. CAHILL, Room 407, Ocean View Hotel, Venice, Cal.

MARRIED man, 28, desires permanent position with local or out-of-town Ford dealer. Knows Ford system in all branches. Can take full charge of branch. For interview 578372.

GOOD all-around Carpenter wants steady job, company work preferred. Wages reasonable. Address O, box 51, TIMES OFFICE.

YOUNG married man, 25, perm. Cal. must have work, willing help carpenter or painter. Address N, box 286, TIMES OFFICE.

WANTED—Job in factory, have worked as press hand in metal stamping shop; can also help steam engineer. Address O, box 62, TIMES OFFICE.

LET us do your plastering by day or contract. Also repairs of all kinds. PHONE 823541.

A1 PRESSER, can do neat repairing, efficient in cleaning and dyeing departments, willing worker. Refs. SO. 1097-W.

PAINTING, tinting, paperhanging and plaster repairing. Phone SHANLEY, GAR. 305.

COLORED plasterer wants work by contract. All work guar. M. J. WOODS, So. 7054-J.

PAINTER, good all around, also paperhanger. PHONE 16494.

PLASTER repairing done. PHONE 205-26 or So. 5898.

Chauffeurs and Teamsters.

WANTED—First-class Japanese chauffeur, mechanic wants position in private family. Can drive any high-class car, with experience 14 years. Good references. GEORGE, 19717.

FILIPINO, careful driver, position in private family; cooking if desired. Address L, box 289, TIMES OFFICE.

EXPERT chauffeurs, mechanics, gardeners and housemen. Ph. 12639; MAIN 1095. SWEDISH AGCY.

EXPERT CHAUFFEUR - MECHANIC DESIRES POSITION. PIERCE, PACKARD, CADILLAC, ROLLS. JACK DAVIS. 52191.

FORD delivery man wants steady job, middle-age, married, know city, references. Phone BDWY. 6147.

CAL. Chauffeurs' Club furnishes efficient chauffs., short notice. MAIN 1480.

EXP. Chinese chauffeur, mechanic, position, family, do housework. 641½ E. 24TH ST.

CHAUFFEUR, 23 years old, exp., best refs. Phone 62257, Apt. 2, after 7:30.

Hotel, Restaurant and Club.

SECOND COOK—
First-class man; excellent references, wishes to locate in Los Angeles; hotel, club or corporation, where chance for advancement. Address N, box 250, TIMES OFFICE.

CHEF or 2nd cook, hotel or restaurant, in or out of town. Colored. 16516.

AH TOM, Chinese cook, 757 N. Alameda st. Ref. small family, cook. 16847.

COLORED man wish position cook, cafe or club. Good in pantry. 820-389.

Professions and Vocations

PERMANENT situation by exp. civil and structural draftsman, inspection exp. Now employed in office of corp., desires part time outside. $50 per week. Address U, box 446, TIMES BRANCH.

TRAP drummer, beginner, desires opening with dance orchestra. 71605. Before 9 p.m.

Farm and Garden.

FIRST-CLASS Japanese gardener, small garden, day or month. FRANK, 5439 FOUNTAIN AVE.

EXP. gardener wants private place, three days' work. Address N, box 243, TIMES OFFICE.

RELIABLE gardener, wants steady work. Phone 36532 or write P.O. BOX 19, So. Pasadena, Cal.

WILL take care of lawns and all kinds of day work. PHONE 13061.

GARDEN work, lawns, lots, cleaned, odd jobs of any kind. VER. 5775.

LAWNS put in; old renewed; shrubs. HUNT, 1553 Micheltorena st. 599058.

GARDENING, caretaking. Hol., Wil., Windsor pref. Neat, thoro.; refs. BDWY. 2445.

House Servants, Caretakers.

JAPANESE wants work housecleaning by day or hour; also delicious chop suey, chowmein will be cooked at your home or delivered. PHONE 75054.

COLORED MAN, capable as gentleman's attendant with good references wants position; efficient as butler. PHONE 168-97.

YOUNG married man, (colored) wants job as janitor or house man. Can drive any make car. Furnish city references. FRED, Phone 23978.

JAPANESE (young,) wants position as butler or housework in private family. Address N, box 148, TIMES OFFICE.

A JAPANESE BOY ATTENDING SCHOOL WANTS WORK IN A HOUSE IN HOLLYWOOD. PHONE HOLLY 22.

JAPANESE boy wants a position American family, after school. 16854. Name, YOSHIOKA.

JAPANESE, good exp. cook, wishes position in a private family. Address O, box 65, TIMES OFFICE.

BY Jap. schoolboy, for place, cheap. Address U, box 460, TIMES BRANCH.

Carpentering, Decorating.

PAPERHANGING, painting, decorating, all branches of the trade, go any where. Day or contract. WIL. 3745; WIL. 4042.

CARPENTER.
Contract wanted by reliable builder, low price. Phone 70037.

WANTED—By carpenters, work on bungalows, alteration or repair work, day or contract. Phone BREWSTER, 291903.

WANTED—Rough carpenter work, estimates free. McDONALD, 13695.

TINTING, paperhanging, painting; clean, careful work; low prices. 25203.

WANTED—SITUATIONS—Male

Carpentering, Decorating.

WALL PAPER—
Phone Boyle 2131, and I'll call with all latest samples and designs. Estimates furn. on painting, paper hanging, tinting and decorating. Address 2329 GLEASON AVE.

TO contractors, middle-aged, good all-round carpenter and joiner, used to handling men, open for engagement. Address O, box 124, TIMES OFFICE.

PAINTING, Tinting, Enameling. Work absolutely guar. Lead, Linseed. Nothing dishonest. Try me. WILLIAM, Pico 1604.

PAPERHANGING, painting, plaster repairs, tint, $2 up. FRED F. NORDMAN, 651 Kohler st. Bdwy. 4356.

PAINTING, calcimining, paperhanging. Good work guaranteed. CALL 295844.

PAPERHANGING, PAINTING, TINTING. MATHERS, VERMONT 2170.

WANTED—By carpenter, small contracts and repair work. MR. MURRAY, 579565.

Day Work.

WINDOW washing, floor polishing, kitchen washed by Amer., white, young, fast, reliable, work today. 16114. Call APT. 12.

WINDOWS, WOODWORK, WALLS WASHED, FLOORS WAXED, POLISHED, GUAR. SATISFACTION. H. WILSON. 11931.

HONEST colored man wants window washing, house cleaning. SO. 3506-J.

WANTED—SITUATIONS—Female

Miscellaneous

HIGHLY EDUCATED middle-aged lady, British subject, speaking four languages, musical and active, fond of and not afraid of work, having had much experience in traveling and in managing refined households, wishes position of trust. Address O, box 17, TIMES OFFICE.

POSITION as companion to elderly lady or in gentleman's home, by an orphan who wishes a nice home and refined environment. Am 22 years of age. Have had good education and hospital training. MISS CARLTON, 438252.

MANAGER—1st class ref., wants position in apartment, hotel or bungalow court. Address U, box 568, TIMES BRANCH.

EXPERIENCED colored woman would like chambermaid work, whole or half day. Phone SOUTH 5078.

REFINED married lady will operate switchboard or assist in office for apartment. HOLLY 2865.

YOUNG lady wants envelopes to address at home by hand or typewriter. Phone WEST 2896.

CHRISTIAN lady wants work, care child, light work. Address 1117 GLENDALE BLVD.

YOUNG woman would like position as companion to elderly lady. References required. 2439 E. 6TH ST., Long Beach.

SERVICES of cultured middle aged lady companion or chaperon to lady by day or wk. Free to travel. 769351.

COOKING and housework, French woman. Must go home nights, $15 per week. 4618 GLASSELL.

CHAMBERMAID wants work, good hotel only. Phone 824545.

EXPERT cashier, 10 years' experience, wants situation. GARVANZA 930.

EXPERIENCED dental assistant desires position. References. 77764.

Store and Office

YOUNG woman, college graduate, familiar with Spanish, French, German and having several years' experience as private secretary, is now free to accept position. Can take different dictation and transcribe correctly. Has also had considerable experience editing manuscripts, reading proof, etc. For interview address U, box 582, TIMES BRANCH.

SECRETARY, intelligent and competent, 23 years old. Will only consider position with responsibility and future. Address T, box 364, TIMES BRANCH.

COLLEGE girl wishes office work in afternoon and all day Saturday. Can use typewriter. Address M, box 152, TIMES OFFICE.

STENOGRAPHER, experienced, moderate salary, local references. Address N, box 168, TIMES OFFICE.

EXPERIENCED typist, familiar with general office work, desires position. Phone 61241.

STENOGRAPHER, competent, capable taking charge of office and meet public. Address N, box 197, TIMES OFFICE.

YOUNG lady speaking English, French and German wants office work. Apply 3801 FIR ST.

EXPERIENCED stenographer wishes permanent position. PHONE 823123.

BY refined young lady in office at store. Light typing. HOLLY 6701.

FOR an experienced Monroe operator and office assistant. Call UNIV. 232.

BOOKKEEPER, office asst., exper., A-1 reference. PHONE 79418.

Nurses.

PRACTICAL nurses, infant's, children's governesses. Ph. 12639; MAIN 1095. SWEDISH AGCY.

NURSE ready for duty. Best references. PHONE 820841.

NURSE wishes any case flu, confinements. Dr.'s ref. $25 week. LIN. 1987.

NURSE WANTS CASE, 20 YEARS' EXP. PHONE WEST 6718.

BEST care to sick, maternity special, keep house. Call MRS. BAKER. West 431.

FIRST-CLASS infants' or child's nurse, best refs. BDWY. 56, Agcy.

FOR registered nurse, call LINCOLN 5098.

Housekeepers, Domestic, Cooks

WOMAN of refinement, able to render efficient service, wishes position as housekeeper for gentlemen only. References exchanged. Address O, box 22, TIMES OFFICE.

HOUSEKEEPER for small family or gentleman's home, in or out of city; good cook, exp. managing house; no laundry. M. ANDERSON, Abbey Hotel, 9-11 or 4-6.

HOUSEKEEPER—Educated woman, 39 yrs. wishes to keep house in gentleman's home. Address O, box 63, TIMES OFFICE.

REFINED middle-aged lady desires management of apartment house, years of experience, having bought and sold several. Local bank ref. Mornings, phone 499518.

VERY high class cook and maid would like work in same family. $160-$80 month. Last position in N. Y. 5 yrs. Address N, box 206, TIMES OFFICE.

TWO Swedish girls want cooking and second work in city, wages $140; city ref. 4139 2ND AVE.

EXPERIENCED housekeeper wishes position in small family at $25. No laundry. Address N, box 191, TIMES OFFICE.

NICE girl, 14½, wants to care for baby or assist for room and board. Attends Sentous School. SOUTH 7102-W.

COLORED woman wishes work, mother's helper, 9 to 3. No Sunday. Ph. SO. 5251-R.

LADY, exp. will work morn. and eve. for room and board. GLNV. 1693-J. Address U, box 472, TIMES BRANCH.

MARRIED lady will exchange services for board and room for husband and self. Neat, good cook. GAR. 4149.

POS. in gentleman's home in city as housekeeper. A No. 1 cook, highest ref. Address U, box 469, TIMES BRANCH.

EXPERT cooks, butlers, maids, chauffeurs, nurses. Ph. 12639; MAIN 1095. SWEDISH AGCY.

AFRO-American, first-class maid, 5 or 6 hrs. work. Hotel, bachelor apts. No Sundays. Phone SO. 1414-R.

MIDDLE aged woman wishes position as housekeeper, excellent cook, best of references. MRS. RIS, Phone 1616.

GIRL desires any kind of work three days a week. Home with baby preferred. Ph. BROADWAY 749.

LADY wants care of baby or children, evenings, and 1 or aft. a week. Ph. BDWY. 118.

LIGHT housekeeping, rather than big pay. Small family, no children. PICO 3098.

COLORED wants place cooking dinner evenings or apt.-house. Ph. 823641.

EXP. col. woman work small family or maid work. SO. 2555-W.

LADY with little girl 4 years, wants position as housekeeper. 824097.

EXP. colored girl wishes to cook evening meal. PHO. 256-34.

GERMAN girl as cook or general housework or both. 3319 E. SECOND ST.

Dressmakers, Seamstresses.

MISS SHANKMAN, French label dressmaker, desires work. Will call at your home by day or week. Call 12262.

FIRST-CLASS dressmaker from Berlin wants work by day. Phone GARVANZA 5966.

ARTISTIC gowns for all occasions. Also remodeling. Satisfaction guar. 72173.

CHICAGO dressmaking, years' experience with Lucile; city refs. HOLLY 3072.

SMART gowns, wraps, made in your own home at mod. price. 557859.

FIRST-class Parisian dressmaker, wishes engagements by day. PICO 6446.

DRESSMAKING and designing by day. SOUTH 2589.

YOUNG, reliable, up-to-date dressmaker. Apt. 15, Phone 16632.

Day Work and Laundresses.

LAUNDRESSES and house cleaners, competent, reliable. Ph. 12639; MAIN 1095. SWEDISH AGCY.

WANTED—By colored girl, ½ day housework. Call W. 2871.

WANTED—Morning's work from 9 to 12. SOUTH 1626.

COLORED woman wants day work or bundles to take home. 762408.

WANTED—Laundry or cleaning by day. SOUTH 3025-W.

LAUNDRY work, references if required. Phone 16106, after 5 p.m.

NEAT girl wants day work, cleaning, 50c hr. or morning, half day work. S. 3148-J.

EXPERIENCED white woman wants laundry cleaning and ironing. BOYLE 6146.

WASHING to take home, 1st-class colored laundress. PH. 256-34.

WANTED—SITUATIONS—Female

Day Work and Laundresses.

COLORED girl wishes position, ½ days work. PH. 294617.

FIRST-class laundress by day. Call 20897.

COLORED woman wants ½ or whole day work. Phone SO. 5831-J.

COLORED wants day work and ½ days, experienced. PHONE 820021.

EXP. white laundress and cleaner, wants work for Sat. 23546.

DAYS work or bundles brought home. WILSHIRE 627.

ELDERLY lady wishes morning work near E. 41st st. No Sun. SO. 1109.

WANTED—SITUATIONS—Male and Female

AMERICAN couple wishes position on ranch, wife good cook and housekeeper, husband light duties around flower and vegetable gardens. K. L. HENNESSY, 330 Freeman st., Inglewood, Cal.

MAN and wife, man as cook and wife as waitress or helper, in kitchen or wife as housekeeper on ranch. 727-J-11, SAN GABRIEL.

YOUNG couple thoroughly experienced to take charge of small apartments or rooming house. References if required. 2312¼ SO. GRAND. 271406.

HOTEL man and wife, capable of management of hotel at summer resort or apartment-house. Best of references. Address O, box 125, TIMES OFFICE.

MAN and wife wants general ranch work, orchard and tractor experience. Address N, box 279, TIMES OFFICE.

ENGLISH couple, cook, butler, houseman, A1 ref. Address N, box 275, TIMES OFFICE.

CPLE., janitors, arrg. Cple., chauff. & ck., fine refs. 12639, M. 1095, Swedish Agcy.

SEVEN first-class couples, want work. Ph. 12639; MAIN 1095. SWEDISH AGCY.

WANTED—To Rent

Rooms.

EMPLOYED commercial salesman wants rm. with garage in private home. Moderate rental. Address O, box 25, TIMES OFFICE.

TWO permanently located gentlemen desire two sunny bedrooms and one garage, with private family in northwest district. Phone PICO 4164.

Rooms and Board.

WORKING man, 39, best habits, wishes single room, two meals, box lunch, private family, home privs., near yellow car, after 20th. Give particulars. HERB, 456 E. 30th st.

ROOM and board with private Jewish family. Excl. Wilshire dist. PH. 554389.

Houses.

WANTED—HOUSES, BUNGALOWS, FLATS

$100 TO $1500 PER MONTH.

C. M. WISELEY, MGR. RENTAL DEPT.
LAACK & WILLIAMS,
200 New Pantages Bldg. 60549.

WE HAVE THE DEMAND—
List your furnished and unfurnished houses, flats and apartments with us for quick results. Mrs. Karpaty.
BURTON & CO.
Western ave. at 10th st.
768-931.

WANTED—To rent in the district bounded by 4th, 9th, Figueroa and Vermont, home suitable for club purposes, on 3-yr. lease. Forward full description and rental to address X, box 353, TIMES BRANCH.

SMALL furnished house, 2 or 3 rms. and bath, within ten miles of City Hall, married couple; no children; location and rent in first letter. Address N, box 292, TIMES OFFICE.

DESIRE to rent 6 or 7-room house north of Wilshire, west of Vermont. Will consider buying if terms can be arranged. Must be reas. HOLLY 8359.

RELIABLE couple, no children, wishes small home or suite, reasonable. MRS. BURLEIGH, 5110 S. Figueroa.

COLORED couple would like to lease 5 or 6-room furnished house. PHONE 77632.

5-ROOM unfurnished bungalow, west or northwest. Adults. References. 55001.

WANTED—Large house in S. W. section of city. Phone WIL. 3681.

Stores, Offices, Business Pty.

STORE, about 20x100 required, between Fourth and Eighth streets; Spring to Grand. Owners or agents.
GRANT McCARTNEY COMPANY,
920 Merchants Nat. Bank Bldg. Pico 302.

WANTED—Office in downtown business district. About 18x25 ft. required. Call 304 H. W. HELLMAN BLDG. Phone 64614.

ANNOUNCEMENT

The following subdivision of the Rental Columns will enable TIMES' readers to more quickly locate the place they want to rent.

West and Northwest
Includes all west of Main Street, and all sections north of Jefferson Street—West Adams, Pico Heights, Westlake, Wilshire, Hollywood, etc.

South and Southwest
Includes all south of Jefferson Street and west of Main street — Vermont Square, Manual Arts, Angeles Mesa, Goodyear District, etc.

East and Southeast
Includes all east of Main Street and south of Mission Road—Boyle Heights.

North and Northeast
All north of Mission Road and east of Glendale Boulevard—Elysian Park, Highland Park, Lincoln Heights, Garvanza.

TO LET—ROOMS—Furnished

West and Northwest

W. WILSHIRE district. Large front corner rm., dressing rm. adjoining bath. Attractively furnished. Twin beds. Use of large living rm. Continuous heat and hot water, in private family of adults. PHONE [illegible].

5 DOORS from Hollywood Blvd., in home of refined private family, none but parties appreciating a real home need apply. Best of references necessary. 1749 GARFIELD PLACE.

WILL share 2 lovely rooms and kitchen and bath in Hollywood, with girl worker, or congenial lady unemployed. Call MISS MOORE, Pico 7368 or 57301.

HOLLYWOOD—In beautiful private home. 5600 Santa Monica Blvd. Corner St. Andrews Pl. Lovely furnished, corner room, bath, furnace heat. HOLLY 8570.

WONDERFUL COLONIAL HOME.
Gentlemen, just furn., elegant rms., baths, $5-$10 up. (garage;) annex rms. $4. 2316 S. FIGUEROA. Sleeping porch, $4.

LARGE front corner room for business man, beautiful private home, near Wilshire and Western. Gas furnace; continuous hot water, garage; reas. WIL. 8139.

LARGE corner room in quiet neighborhood; continuous hot water, bath, phone; close to car line; 12 minutes to Bdwy. Suitable for 1 or 2. 1050 MAGNOLIA AVE.

FINELY completely furnished, electricity, gas, phone and laundry free. 2717 FRANCIS AVE. W. 9th car to Hoover, one block north.

ROOM in my home for gentleman, who will appreciate home comforts and privileges. Holly 7287. 1606 N. EL CENTRO, 1 block from Hollywood Blvd.

ROOM for lady, kitchen privileges, home comforts, very reasonable for slight services, near Hollywood Blvd. Holly 7287. 1606 N. EL CENTRO.

922 BLAINE, W. 9th car. Widow's home, lge. beaut. furn rm. con. bath, 2 gents. Excel. beds, S. & E. expos.; also single. Real home close in, gar., phone, refs.

FURNISHED room, with sleeping porch if desired. Walking distance. 810 GARLAND AVE. Phone 54149.

LARGE, sunny, newly furnished room, suitable for 1 or 2; private entrance, bath, light, heat, gar. $35. 3067 W. PICO ST.

LARGE corner front rooms, twin beds, in modern home. 1802 W. 22ND. 2 blks. from W. Adams car. Tel. West 6189.

NICELY furn. S.E. room, private res. Large closets, 3 windows. Near 9th and Vermont. 2912 FRANCIS AVE. 53556.

NICE room, screen porch for light housekeeping, sleeping, 2 beds. 1121 INGRAHAM. 581186.

HOLLYWOOD, 6732 Sunset blvd., large attractive room, bath, shower. Every convenience.

15TH ST., 2968 W.—LARGE SUNNY RM. REAS. SUIT. FOR 1 OR 2. ALL CONVENIENCES. YELLOW CAR. 763-037.

WILSHIRE DISTRICT. Beautiful S. room, well furn., reasonable to business people. WIL. 3208.

SUNNY clean rm. in private home. Hot water, phone, near car line. 115½ NO. UNION.

WESTLAKE dist. 1023 S. Bonnie Brae. Large, front room, private family. $7 per wk. WIL. 3865.

FRONT sunny room, private home, garage if desired. Gentleman preferred. 515 SO. OCCIDENTAL BLVD.

WESTLAKE dist., large front room, modern. Excellent large brass box bed. Low rent. Garage. Phone WIL. 1243.

COUPLE to share lovely home, all conveniences, $50, near H car line. 325 SO. RENO.

FURN. room in fine home, near 2nd and Western ave. $20 mo. PHONE 568664.

NICE sunny front rm., 2 $25 mo. Ph. Walking dist. 1109 W. 6TH.

STUDIO in rear, suit. 3 or 4 men; also sleeping porch. 1169 MAGNOLIA.

ROOM with dressing rm., priv. family. Gar. if desired. 543 S. HOBART.

CLOSE IN—Near West 7th. Front room, with large porch. $18. WILSHIRE 6521.

PLEASANT room, adjoining bath, reas., close in, gentleman. 914 W. 18TH ST.

ROOM adjoining bath, outside entrance. Priv. 432 S. WESTLAKE. 51075. Nr. 6th.

LARGE sunny room in quiet home. Close in. Reasonable. 177 N. DOUGLAS.

ATTRAC. rms., S.E. 1 or couple. Priv. bath, garage, private home. 2302 W. 22nd.

TO LET—ROOMS—Furnished

West and Northwest

NORMANDIE, 2933 S.—3 blks. south of Adams. Attractive east-front rooms in quiet home. Gas heat, continuous hot water. Gentlemen preferred. 72630.

BEAUTIFULLY furnished room and sleeping porch, private residence, all conveniences. Heliotrope car. 616 N. ALEXANDRIA AVE.

LARGE sunny rooms for refined ladies or gentlemen. Reasonable. 929 SO. LAKE ST. 52162.

SINGLE room in widow's lovely home. Close in on magnificent blvd. Reas. Call 54416. 220 N. RAMPART.

WESTLAKE dist., 2 rms., furn. mhgy. Oriental rugs, gar. 1640 S. ALVARADO. 52306.

NEAR Westlake, sunny rms., steam heat, hot and cold running water. One with private bath. 810 BEACON. 53524.

LARGE room, private entrance, porch, phone, bath, garage. $30 mo. Near Western and Wilshire. 569544.

NICELY furnished bedroom, private family. Wilshire district. $30 mo. References. Lady preferred. 56616.

BEAUTIFUL furn. room in up-to-date apt. 1 blk. south of Ambassador Hotel, for gentleman. 840 S. KENMORE. Wash. 367.

WILSHIRE district, beautiful furnished room, for 2, bath, garage. 539 S. MARIPOSA. Phone 567290.

BEAUTIFUL large sunny front room, next to bath. 619 S. BONNIE BRAE.

LARGE rm. and closet, adjoining bath. 2310 SCARFF. West 3417.

FURNISHED room and garage. 1740 S. HOOVER.

FURNISHED front room for two. $7 a week. Call after 3. 1007 W. 11TH ST.

FURNISHED room in modern bungalow. 4858 FOUNTAIN AVE.

LOVELY front room, nr. garage and yellow car. 2197 W. 25TH ST.

REAR bedroom, separate bath and entrance. Gent. $20. Phone 942 MENLO.

WILSHIRE dist., single or en suite, business men. References. WILS. 2218.

LARGE sunny rm., suit. for 2, priv. of living-rm. 1616 W. 25TH ST. West 681.

NICELY furn., close in; reas.; gentlemen preferred. 625 E. 21ST ST. South 3004.

LARGE room for 2 gentlemen. 1824 ROOSEVELT ST. 72915.

FRONT room, adjoining bath, $5 week. 1710 S. BONNIE BRAE. West 4428.

SUNNY front rooms, with or without strictly priv. baths. 837 S. WESTLAKE.

South and Southwest

BEAUTIFULLY furnished rooms in private family, suit for 1 or more, board and garage if desired, reasonable rates. 4419 SO. FIGUEROA. 296784.

SUITABLE for 1 or 2, garage, meals if desired. Reasonable. 1861 W. 41ST ST. Ver. 6706.

TO LET—Furnished room in good quiet neighborhood, two in family. 1828 W. 41ST PLACE.

NICELY furnished room, private family, gar. included. 825 W. 53RD ST. $25 mo.

North and Northeast

HOMELIKE rooms for evangelical Christians, board optional. 5119 MERIDIAN STREET. Phone Garvanza 1979. York Blvd. car.

ROOM in private home for congenial young woman with references; very moderate rent. 119 W. AVE 51. Gar. 1284.

Hotels.

HOTEL GOTHAM.

Ingraham Place at Kip st., one block west of Figueroa, just off Seventh.

Just completed, strictly modern. Everything new, all outside rooms. Highest type hotel service available each hour of the twenty-four. Daily and weekly rates very reasonable. Phone WASHINGTON 1200.

GRAHAM HOTEL.

1013 MISSION ST., South Pasadena. Just completed, brand new. Hot and cold water in every room. $1 per day, $6 per week. Take S. Pasadena car on Main St., 20 min. out of city. Car stops at door of Hotel.

COLONIAL HOTEL.
JUST COMPLETED.
ALL ROOMS BATHS OR SHOWERS.
514 S. WESTLAKE. Phone WIL. 4852.

MT. VIEW INN,
5956 HOLLYWOOD BLVD.
HOLLYWOOD, CAL.
AN AMERICAN AND EUROPEAN-PLAN HOTEL, situated in the heart of Hollywood, featuring every comfort. Excellent food. For reservation, phone HOLLY 7975.

HOTEL OVIATT,
CORNER PICO AND FLOWER.
All modern, sunny front rooms, homelike atmosphere. Rooms $8 per week; with private bath, $10.50 per week up. Reduced rates to parties of 2 or more.

ROOMS—ROOMS—ROOMS.
STILLWELL HOTEL,
838 SOUTH GRAND AVENUE.
TEN-STORY, FIREPROOF.
JUST THE PLACE FOR AUTO PARTIES.
RATES REASONABLE.

FREMONT, 542 SOUTH—MAIN 8539.
FREMONT ARMS HOTEL.
$8 and up. Steam heat, private phones, private baths. Nice lobby. Close in, 1 blk. W. Figueroa, near 6th st.

NEW KING HOTEL
Beautiful palm lobby, in heart of city, suites for 2, 4 and 6 people, $7 wk. up. 206 S. BROADWAY.

NEW HOTEL WASHINGTON.
307 S. FIGUEROA ST.
New brick bldg., new furnishings. $6 per week and up. MR. SMITH, Mgr.

HOTEL STUART—
UNION AT SEVENTH.
Just opened, every room a parlor. Something different, look us over.

NICELY furnished rooms, single and double, $6 per week and up. Phone and heat. WATERVILLE HOTEL, 806 E. 7th St.

TO LET—ROOMS—And Board

WEST WILSHIRE APARTMENTS,
JUST COMPLETED.
EVERYTHING BRAND NEW.
1021 PARK VIEW ST.
PHONE 581830.
Beautifully furnished single apartments, all outside apartments, bright and sunny; exclusive Westlake-Wilshire district; two blocks from Westlake Park. Take West 11th st. car on Broadway to Park View. 5 min. to Broadway. Moderate rates.

857 S. ST. ANDREWS PL.—Room and board in an attractive Wilshire home, large yard, all modern conveniences, excellent meals. Garage. 568730. Reason.

LARGE double room with sleeping porch; on 2 car lines. Home cooking. 2 blks. from Westlake Park. 256 S. RAMPART BLVD. 51295.

2957 BRIGHTON AVE., for business man desirable room in beautiful home, no signs, excellent meals. $40 per mo. 768384.

427 N. VERMONT—Large, clean, comfortable front rooms, excellent meals. Special rates for families; no objection to children. WIL. 5608.

NICE pleas. rm. for 2 bus. men or married couple in refined home, excel. cook. Gar. 3211 S. GRAMERCY. 799316.

LARGE, attractive room and board, suitable for 2 or 3 girls, connecting bath. 802 SO. UNION.

FRONT room one or two, with or without board. Ten minutes from Broadway. Crown Hill car. 1547 COUNCIL ST.

ROOM and board, 3 blocks from Westlake Park. Home cooking. Special rates predominate. 2202 W. 10TH. Wil. 3068.

LARGE double rooms for 2 in C.S. home, 4 baths, steam heat and excellent table, beautiful surroundings. Call WEST 496.

NICE room and board for young man who will appreciate cheerful home and good meals. Phone WEST 2675.

ROOM and board, congenial Jewish family. Home comforts. 209 SOUTH RAMPART BLVD. Tel. 554895.

NICELY furn. front rm., twin beds, furn. heat, good southern meals. Call 72274. 2012 W. WASHINGTON.

2012 SO. FIGUEROA, open, real home, southern home cooking. $10. Ph., piano, victrola.

2 NICE large front rooms, also young lady to share room. 614 SO. CORONADO. Wil. 8919.

NEWLY furnished room (twin beds,) and excellent meals for two young business women. Wilshire district. 822929 after 6.

ELDERLY lady who can appreciate a home, good board and care, next to bath, can find same by calling 22357.

ROOM & board for 2 people, refined, large home, garage. Good cooking. 2928 BRIGHTON AVE., West Adams car.

BEAUTIFUL furn. room, board optional. Westlake dist. Excellent car service. 1406 S. BURLINGTON.

LARGE room with board, attractive Wil. dist., suitable 2 people. PHONE 7757.

LARGE ROOM with bath, also board. 24 ST. JAMES PARK. West 8398.

NICELY furn. rms., new home, good home cooking, ladies emp. 1626 4TH AVE.

REFINED young man, share nice rm. with another. 936 S. BURLINGTON. 52183.

ROOM, $2.50 and up, board $6.75 per week, home cooking. 267 EMERALD ST.

ELDERLY lady given every care and attention in refined home. $100. 20529.

902 S. BONNIE BRAE. Attractive rm. for couple, nice home. Southern cooking.

VERY desir. rm., 2 young men, excel. home cooking. 947 MENLO. 54856.

BEAUTIFUL room for 2, adj. bath. Excel. Southern cooking. 71120. 1656 Arlington.

EXCELLENT board with room; walking district. 851 S. BIXEL. 53655.

BRIGHT cheery rm., for 2 excellent table. Garage. 1453 S. BONNIE BRAE. 22250.

VERY desirable southern exposure. Home environment. 945 S. WESTERN. 51039.

HOLLY. Beautifully furn. room with board for couple; ref. 7614 SUNSET BLVD.

FURNISHED room with or without board. 1115 MAGNOLIA.

TO LET—ROOMS—And Board

WE can accommodate several young men who are willing to occupy magnificent rooms in connection with an agreeable companion. Private hotel, catering to young people, affording diversified amusement, unsurpassable food, beautiful grounds; special inducement to permanent guests. $50 per mo. and up. 1019 BEACON ST. 53367.

Rooms and Board for Children

PRINCETON Hall School, 2045 W. Washington, boarding and day school, 1st to 10th grades, inclusive; dancing, French and music; individual love and attention given each child. Phone WEST 7629.

CHILDREN wanted to board in home of refinement, near school. Swimming pool, tennis; also exceptional room for three. Phone 601-W, ALHAMBRA.

NICE home with excellent care for 2 or 3 children. 1 block from school. Reasonable. 3034 UNIVERSITY AVE.

EULA VISTA HALL, exclusive home for girls 5 to 14, $50 mo. Music and dancing $10 extra. Wilshire district. 560057.

TO LET—HOUSEKEEPING Rooms

NEWLY furnished living-rm. and kitchenette, $35, fine car service. 1272 S. WESTERN. 768769.

LARGE attractive room in good location, light housekeeping priv. bath, lights, gas and linen, $25 mo. 1911 W. 23RD ST.

LARGE lovely downstairs room, off reception hall & kitchenette, garage if desired. Ph. WEST 372. 1163 W. 27th St.

FOR RENT—Large housekeeping room, new furniture, $18 monthly. 1511 WEST 11TH ST. See MR. QUINLIN.

BRIGHT 3-room housekeeping suite, outlook 3 sides, complete, $40. Walking distance. Private home. Adults. 939 S. UNION.

TO LET—Calif. home of 1 room and kitchenette furnished, $20 per mo. 257 S. BEAUDRY AVE.

606 S. RAMPART—Mod. single and double apts., also rms., $8-$10 wkly. Auto space. West 6th car, near Westlake Park.

SLEEPING rm., with kitchen $7 wk. Parking and phone free. 140 W. 38TH ST.

LOVELY hskpg apt., 2 rms., quiet res., suit. 2, nr. W. Adams & W. Wash. car. West 7782.

HOUSEKEEPING room, kitchenette, front, near bath, $7 week. 438 W. 33RD ST.

LIGHT clean rm., hskpg. $6 wk. $25 mo. WEST 8012. 1941 Magnolia.

LARGE, sunny front room, kitchenette, parking space. $30. 121 W. 25TH ST.

TO LET—APARTMENTS—Furnished

THE LEEWARD—
731 S. Hoover. Corner Leeward.
Large single and double apts. Artistically decorated and furnished. Everything new throughout. Conveniently located near West 7th st. car. Call at once.

PAGE APTS.—
639 SO. BURLINGTON.
WASH. 1101.
New single apartments. Overstuffed furniture. Kitchen features unexcelled, near Westlake Park. 6th or 7th st. cars.

LA RAE APARTMENTS. JUST opened. 2840 San Marino st., Wilshire district, new building, overstuffed velour furniture, all the latest conveniences. Phone WIL. 6162. Singles $60-$80; doubles $80-$90-$100.

YUCCA APTS.
6338 Yucca st. New building, 1 block No. Hollywood Blvd. Large single and double apts., all outside rooms; furniture & equipment very best. Come and see them. 436281.

DRESDEN APTS., 1919 W. 7th st., large finest mod. double apts. Light, roomy furn., good carpets. Also very nicely furn. single apts. with dressing-rooms. Electric elevator. 1 blk. to Westlake Park. Reas. rates.

CHAMBERLAIN APTS.
1326 Maryland, near 5th & Bixel. Singles and doubles, dressing-rooms. Neatly furnished, steam heat. Quiet street. Phone. Walking distance. Reasonable rates.

WESTLAKE DISTRICT,
ALMONT APT. PHONE WASH. 808.
737 S. UNION AVE.
JUST COMPLETED, ELEGANTLY FURN. Private phones, steam heat, maid service.

TO LET—AT EXCLUSIVE PRINCE RUPERT, BEAUTIFUL APARTMENT, NEWLY FURNISHED IN MAHOGANY AND VELOUR. MAID SERVICE. INGRAHAM, CORNER WITMER.

CAMBRIA UNION.
730 S. Union Ave. Phone 54812. Nice large singles and double apts., single rms. PERMANENT AND TRANSIENT. REASONABLE RATES.

CLARIDGE APARTMENTS.
638 HELIOTROPE DRIVE.
New, beautifully furnished single, outside light, bath and kitchen, built-in features. $60. H car line to door.

TO LET—Wilshire, artistic small bungalow apt., fireplace, book-shelves, mahogany and reed furniture, patio; garage. $80. West 6th st. car. 4615 WEST 4TH ST., bet. Van Ness and Westminster. 437131.

SEMINOLE APTS.
620 S. FLOWER. Phone 60222.
Well-furnished apts. and hotel rooms, weekly or monthly rates reasonable. Best location in city. Walking distance.

WITMER APTS.—
One double, one single, walking distance. 635 WITMER ST. 51828.

THE SHIRLEY—Finest and most complete up-to-date apartments. Tile bath and sink. Everything new. Only $55. 4348 LOCKWOOD AVE. One block east of Vermont, near the University. 590354.

1 NICE outside corner sunny single apartment, private bath, $45 mo. 1 front single room, hot, cold water, $28 per mo. ST. ANDREWS APTS., 2206 W. Pico.

409 S. ALVARADO. PHONE WASH. 1335.
ALVARA ARMS.
New, beautifully furn., single apts., 1 block north Westlake Pk. Reasonable.

TO LET—Single apt., private bath, $31. Two small bedrooms, $12 and $15 per month. MRS. BLISS, 1464 Temple st. 534-688.

WANT young lady emp., share nice new bung., close car line, 15 min. town. BOYLE 7357 before 9 a.m., after 7:30 p.m. 926 HOLLINS ST. $20 mo.

LUXURIOUSLY FURNISHED APARTMENT IN PRIVATE HOLLYWOOD MANSION, SEP. ENT. PK. & GAR. $250 MO. 1801 ARGYLE, NR. FRANKLIN. HOLLY 8687.

BEAUTIFUL Wils. 3-rm. apt. Gas, light, linen, pho., $67.50. Garage $5. Attractive price on 3 mo. lease. 6th st. car to 3rd. 380 S. WILTON.

EXCLUSIVE APARTMENT in best residential district. MANHATTAN ARMS. Cor. Manhattan Place and 2nd st., 1 block west of Western ave.

DOWNTOWN APTS.
Large, modern single, with dressing-rms. Rates by week or mo. LA BELLE APTS., 4th and Hope.

BALTIC APARTMENTS.
Modern single and double apts., all outside, by week or month. 1127 ORANGE ST., nr. Bixel.

TO LET—
SCARBOROUGH APARTMENTS.
2-and 3-room apts. strictly first-class; very close in. 519 S. FLOWER. [illegible]

GRAND VIEW APTS.
10TH AND GRAND VIEW STS.
Exceptional single, double; everything new; sunny, ideal loc. Excellent service.

LA CASITA APTS.
Hoover at 30th st. "U" car. New, beautifully furnished 4-room flats. W. S. BEARD, 3001½ S. Hoover.

HOLLYWOOD, 2 and 3-rm. apt. in new court, elegantly furnished, tile bath, sink, $65 up, including gas, water, light, garage. 1361 N. RIDGEWOOD PLACE.

HARCOURT APTS.—Just completed. Large single apts., velour furniture, tile baths, $67 and up. Heliotrope car. 247 N. NEW HAMPSHIRE ST.

PARK VIEW, 408 S.—PHONE 52203. NEW COSMOS APTS. SINGLE. EXCLUSIVELY FURNISHED, NEAR WESTLAKE PARK. 1 DOUBLE, MARCH 13.

RODMAN APTS.—
2040 SO. HOOVER ST.
NEWLY FURNISHED AND DECORATED 3-ROOM APTS. $60 UP. WEST 6382.

MAYFAIR APTS.—
40 St. James Park, adjoining Chester Place. West 4642. 1 single, 1 dble. apt. University car.

SINGLES and doubles, beautifully furnished, mahogany and velour furniture. New building. Rent reasonable. MARCIA APTS. 5316½ Hollywood Blvd.

4-RM. neatly furn. apt. adj. bath, children welcome, all conveniences. Reasonable rent. 5669 SANTA MONICA BLVD. 436241.

WANTED—Young lady to share apt. Close in. Reasonable. Address X, box 337, TIMES BRANCH.

ATTRACTIVE furnished single apartment, new brick building, business district. Rent $55. 4200 CENTRAL AVE.

LOWER sunny apt., 2 rooms, bath, kitchenette, sleeping porch, $55. 611 LOMA DRIVE. 556838.

ARGYLE APTS., double apts., large and airy, direct phone, $75. 1835 ARGYLE AVE., near Franklin. Holly 8759.

FURNISHED 5-room apt., all improvements, garage. Corner, 2835 S. HARVARD BLVD.

NEW, furnished or unfurnished, upper single apartments. Every up-to-date feature. Living-room 14x18. Garages. WILS. 7777.

WESTLAKE PK. 910 Grand View. Wil. 1152.
STRATHMORE APTS.
Double, single, by wk. or mo. Steam heat.

FINE, mod. apts., overlooking hills. Sunshine, steam heat, hot water. Rates reas. 2002 SUNSET BLVD. Wils. 6850.

SUNNY 3-rm. apt., good neighborhood, close to car. 1024 S. MAGNOLIA.

TO LET—One 2-rm. and one 3-rm. apt. Also garage; adults only. 422 E. 29TH.

2 LARGE nicely furn. rooms, only $35. 3904 SO. PARK AVE.

1424 W. 10TH—$35 per mo., large outside 2-room apartment. Child welcome.

828 S. UNION, Apt. 14. Young lady to share new apt. Refer. WASH. 618.

DUKE APT.—1 large double ½ blk. from Westlake Park. 743 SO. CARONDELET.

WEBSTER APTS., single, double, 2 blks. Westlake Pk., reas. 730 S. CORONADO.

NICELY furnished single, good neighborhood, small child taken. 2614 S. Flower.

TO LET—APARTMENTS— Furnished

TO LET—APARTMENTS— Unfurnished

TO LET—FLATS— Furnished

West and Northwest

South and Southwest

East and Southeast

TO LET—FLATS— Unfurnished

West and Northwest

TO LET—HOUSES— Furnished

West and Northwest

South and Southwest

East and Southeast

North and Northeast

TO LET—HOUSES— Unfurnished

West and Northwest

South and Southwest

East and Southeast

North and Northeast

TO LET— Suburban and Country

TO LET— Beach Property

TO LET— Or Lease

Miscellaneous

Stores and Shops.

Industrial and Business Pty.

TO LET— Or Lease

Stores and Shops.

FOR RENT— W. 7TH ST. AT CORONADO.

$90—15x56¼ ft. storeroom.
Ready March 15.
Half way between Westlake and Lafayette Parks.
On West Seventh Street.
The great E. and W. thoroughfare.
Entrance to the Wilshire and Hollywood districts.
Contiguous to all the high-class Apartments and Family Hotels and high-priced Flats.
Wonderful purchasing power within 3-blk. radius.
Most attractive stores.
The building an architectural wonder.
Art stone, Sgraffito and Marble fronts.
Modern in style and conveniences.
Modest rentals—as you see, $90.
Far-seeing L. A. merchants are decentralizing.
WHY NOT YOU?

P. W. CROAKE, 2715 W. 7th. 558497, Westlake-Wilshire Specialist.

NEW SEVENTH STREET STORES,
15x65 feet.
Full Basement.
Just a step off FIGUEROA.
See
DUFF WILLSON, Business Property Dept.,
THE FRANK MELINE CO.,
Sun Bldg., 706 S. Hill st. Phone 60685. Exclusive Agents.

STORE-ROOM on good business street. Splendid opportunity for hardware, shoemaker or barber. PH. 458819.

TO LET—Storerooms at Main and Washington, 18x50, 20x75, 75x125. Inquire 164 E. WASHINGTON. Phone 25733.

30X50, LEASE; cement floor, in garage bldg., suitable for shop; very light. 565 W. 10TH ST.

STORE FOR RENT—606 SO. FLOWER ST. LOW RENT. APPLY NEXT DOOR STATE MORTGAGE AND FINANCE CO.

FOR RENT—store at 627 S. San Pedro. New buildings with plenty of light. Call 629 S. SAN PEDRO ST.

LARGE store, 48x150, good for garment factory or garage. 6050 sq. ft. N.W. cor. Moneta and Santa Barbara. 292281.

FINE location for drug store. N.W. cor. MONETA and SANTA BARBARA.

NEWLY furnished office for sale. BAKER, 302 Consolidated Realty Bldg. 820794.

FOR LEASE—2 new large stores, fine location, reasonable. 6614-16 MONETA AVE.

Offices and Desk Space.

Industrial and Business Pty.

TO LET— Or Lease

Industrial and Business Pty.

DOWNTOWN CLOSE IN DISTRICT 3-Story Brick Bldg.
25,000 sq. ft., suitable for automobile line, manufacturing or sales bldg., freight elevator.

Vacant lot near 9th and Maple, 12,000 sq. ft., for parking lot or storage. 3 yr. lease.

BUSINESS & LEASE DEPT., EDWARD D. SILENT & CO., 8th & Hill, 408 Jr. Orpheum Bldg. 10195.

FOR LEASE—Northeast corner E. 9th and Naomi, 2 vacant lots, suitable for truck storage or temporary bldgs. Phone PERKINS, Pico 5818.

NEW one-story brick building, 1020 Crocker, 50x115. Frank Tandy, 702 Spring. 10611.

LARGE shop, 5656 ft., industrial dist. N.W. cor Moneta and Santa Barbara.

Farming and Ranch Lands.

TO LET—15-acre ranch, 5-room house, barn, big pumping plant, close to car line and boulevard. $800 per year. GARDENA REALTY CO., Gardena.

TO LET—FLATS, HOUSES, APTS.—With Furniture for Sale

GOING East. Must sell at once, even at great sacrifice, beautiful furniture of five-room flat. Flat for rent, very reasonable. Everything finest, near Ambassador. Telephone WIL. 3963.

MUST sell my beaut. flat, all new furniture. Price $650. Rent $35, between Echo Park and Sunset. BDWY. 1815.

5-RM upper flat with sleep. porch and sun parlor. Can sublet. Furn. may be purr. if desired. 207 W. 37TH PL. Grand ave. car.

SW corner, 8-rm. income flat, 6 beds, good fur., piano, doub. gar. 2215 W. 15TH ST., near Magnolia.

7 ROOMS, 2 baths, 5 rooms, rented $62. Rent of house $50. furniture for sale, $750, children welcome. 1019 W. 52 ST.

WILSHIRE district, 10 rooms, good furniture and rugs; 3-year lease; 3 garages. Rent $115. 725 S. BERENDO.

LEASE—Furniture 7-rms. hous., 3 blks. Westlake Pk., rented rooms pay rent. WIL. 1914 or Ver. 8901.

6 ROOMS of furniture for sale. Flat for rent. Flat B, 1811 S. HOPE ST.

NICELY furnished 5-room income flat, reasonable. Walking distance 826 W. 3RD ST.

NEAR Westlake Pk., 7-room flat, $90. Furniture for sale. 52892.

FURNITURE—HOUSEHOLD GOODS—For Sale, Exchange.

"NOTE THESE TREMENDOUS REDUCTIONS." "AT LEVY'S."
"FOR FRIDAY AND SATURDAY."
Genuine walnut & mahogany library & davenport tables, $19.50 up. Tapestry parlor suite, beautiful style and coloring, $126.75. Bed davenport, holds mattress and all bedding, $47.85. Twin bowfoot beds in ivory or French gray, $16.75 each. Ivory dressers with French plate mirrors, $18.75. Steel bed, steel springs and all-cotton mattress, $22.45. 9x12 rugs, very large assortment, $27.50. 2 book-cases, 5 sections each, wonderful value, $34.50 each. Slightly used velvet hall carpet, about 100 yds., $1.10 yd. 2-burner gas ranges, guaranteed and connected, $17.50.
SAM B. LEVY FURNITURE CO.,
224-26-28 S. HILL STREET.
EST. 1906. NEAR 3RD.

LEASE SOLD
PRICES CUT IN ½
Entire stock must be sold out at these low prices. Come early and get best pick. Space too expensive to mention all our bargains. Here are some:

$80 Bedroom Set	$40.00
$100 Dining Set	$50.00
$80 Wilton Velvet Rug	$40.00
$200 Walnut Bedroom Set	$100.00
$150 Genuine Velour 3-piece Parlor Suite	$75.00
$300.00 Genuine Walnut Dining Set, Spring Seats	$145.00
Gas Range	$15.00

It will pay you to come in.
ACME FURNITURE CO.
5063-5065-5067 Hollywood Blvd.

MUST RAISE CASH.
HIGH GRADE
ROCKFORD AND GRAND RAPIDS
FURNITURE.
YOUR OWN PRICE
FOR CASH.
CALL AT ONCE.
SALE NOW ON.
MOODY FURNITURE CO.,
1207 WEST 6TH ST.
OPEN UNTIL 6:30 P.M.

SPECIAL REDUCTION THIS WEEK IN ALL EASTERN FURNITURE, EVERYTHING FOR THE HOME. LIVING ROOM furniture of all descriptions. SEE OUR SPECIAL DAVENPORT, ONLY $80.
Large line dining room furniture, complete suites, also tables and chairs.
BEAUTIFUL ITALIAN WALNUT SUITES, $140 AND UP.
SPECIAL PRICED BEDROOM SUITES in mahog., burl wal. and French gray.
5-pce. mahogany or wal. suite, including large vanity, bowfoot bed, chiffonette, dresser and bench, $195.
Wilton chenille and Chinese rugs. The greatest care in the selection of our stock. We save you nearly half downtown prices.
KEIM FURNITURE STUDIO.
637 S. WESTERN AVE. Open evenings.

FURNITURE, 50% SAVING.
[illegible]

FURNITURE—HOUSEHOLD GOODS—For Sale, Exchange.

BUY DIRECT, FROM WHOLESALE, AND SAVE 50%.

Furniture, Household Goods at Auction.

AUCTION
Friday, March 16, 9:30 a.m.

FURNITURE—HOUSEHOLD GOODS—Wanted

MUSICAL INSTRUMENTS—

MOVING, TRANSFER— Storage

MISCELLANEOUS— For Sale.

MISCELLANEOUS—
For Sale

FOR SALE—New Kiddie Koops, 42x22, 36 x18, 36x16. 125 E. 36TH ST.

LAWN FERTILIZER, 75C SACK DELIVERED. BOYLE 2423.

Office and Store Equipment.

FOR SALE.

TWO DOUBLE OAK DESKS, 48X60-IN.
TWO ROLL-TOP OAK DESKS, 60-IN.
ONE ROLL-TOP DESK, 54-IN.
3 FLAT-TOP OAK DESKS, 60X34-IN.
TWO FLAT-TOP OAK DESKS, 54X32-IN.
TWO FLAT-TOP OAK DESKS, 48X32-IN.
THREE TYPEWRITER DESKS, SINGLE & DOUBLE PEDESTAL.
TWO TYPEWRITER DESKS, SIDE LIFT.
TWO ROLL-TOP MAHOGANY DESKS.
SIX FLAT-TOP MAHOGANY DESKS.
ONE DOUBLE MAHOGANY DESK.
ARM, STRAIGHT, REVOLVING AND TYPEWRITER CHAIRS, IN OAK AND MAHOGANY.
SIX OFFICE RUGS, 9X12, 8.3X10.6, 6X9.
CUSPIDORS, WASTE-BASKETS, INK WELLS, COSTUMERS, DESK PADS.
LETTER AND LEGAL SIZED METAL FILING CABINET, 4-DRAWER.
INQUIRE 361 I. W. HELLMAN BLDG., 124 WEST FOURTH ST.

FOR SALE—We have 3 carloads of roll and flat-top office desks on hand, ranging in sizes from 42-inch at $20 to 60-inch for $37.50 each. We exchange new for used. MUST BE SOLD. SECURITY FURNITURE EXCHANGE 64631. 136-8 N. Spring St.

NEW AND USED showcases, store fixtures and soda fountains. STORES OUTFITTED COMPLETELY. WESTERN SHOWCASE & FIXTURE CO. Showroom 231 E. 9th st. 925-35 E. 31st st.

SHOWCASES, soda fountains, store fixtures. The largest stock in the West. Prices are moderate. WEBBER SHOWCASE & FIXTURE CO., 316-330 S. Los Angeles st. Main 9184.

FOR SALE—If you contemplate selling your fixtures or you want to buy store, office or restaurant fixtures, see us last and you will do best. RELIABLE FIXTURE CO.,

WANTED—
Miscellaneous

Diamonds and Jewelry.

WANTED—FOR CASH.
DIAMONDS AND JEWELRY.
M. WEINSTEIN.
603 TITLE GUARANTEE BLDG.
5TH AND BROADWAY

WANTED—Diamonds, pearls, gold, silver ware and other valuables. Top prices paid. MARKWELL & COMPANY. Suite 802 Citizens National Bank Bldg. Cor. 5th and Spring sts. Phone 15792.

WANTED—DIAMONDS, WHEN DISPOSING of yours see me and get full cash value. J. C. FERGUSON. 206-7 HAAS BLDG., 219 W. 7TH ST.

WANTED—I buy and pay more for DIAMONDS AND JEWELRY. JOE DAVIDSON, 406 S. Hill. Main 8821.

WE pay more for your diamonds. HUMPHREYS, Retail Jlrs. 616 S. Bdwy.

DIAMONDS BOUGHT FOR CASH. A. C. BARD, 611 TITLE GUARANTEE BLDG.

WANTED—Diamonds for cash. A. BACK & CO., 607 Title Guarty Bldg.

SWAPS—
All Sorts.

BUSINESS PROPERTY—
Will exchange equity in business property for coupe or brougham—Marmon, Packard, Cadillac, Franklin. If you have a good car and want to make a real investment in business property send particulars to J. H. FOTHERINGHAM, 707 Van Nuys Bldg.

HAHNEMANN'S moving picture camera and tripod, also northern lights for moving picture work. Swap for diamond or anything of value or what? 819 MERRITT BLDG. 820779.

FOR SALE—Paige coupe, extras and car cost about $10,000. Run about 12,000 miles. Will take good lot. MRS. GABRIEL, room 515. Pico 901.

WHAT have you to exchange? I will trade it for you—anything, anywhere. Nothing too big, nothing too small. 700 GRANT BLDG., 4th and Broadway.

DODGE roadster, fine mechanical condition, cord tires, $450 and cash for lot, value or equity in small house. BOYLE 2603 mornings.

SWAP brand new Corona typewriter with case for? Address U, box 455, TIMES BRANCH.

FORD sedan, all reconditioned; will take Ford roadster, speedster or touring in trade. PHONE 822476.

AUTOMOBILES, ETC.—
Miscellaneous

AS
DEPENDABLE
AS
TIME

You can always expect the utmost from your BUICK—IT WILL DELIVER.

Why be satisfied with less—when less costs more?

YOU BUY A
USED
BUICK

1922 BUICK TOUR.

Painted a dark blue; equipped with S. & M. shock absorbers, new pantasote top; driven only a few thousand miles. Overhauled "The Howard Way."

1921 BUICK COUPE

Painted dark maroon, nickeled radiator, upholstery like new. Four new cord tires. An excellent buy for the money.

1921 BUICK RD.

New A-1 paint job. Equipped with 1-4 curtains, 2 bumpers, wind wings, four new cord tires; motor thoroughly overhauled.

1920 BUICK TOUR.

New top and paint, 4 new cord tires. Mechanically perfect. A guaranteed automobile.

HOWARD
AUTOMOBILE CO.
1325 S. FLOWER. M. 9040.

NOW
you can save, and it
is
your opportunity to buy

AUTOMOBILES, ETC.—
Miscellaneous

Touring Cars for Sale.

BUICK TOURING, 1921 model, rebuilt from radiator to rear axle. New paint, new top and new tires. Guaranteed 90 days. Price $985. HOWARD AUTOMOBILE COMPANY OF LOS ANGELES. 1136-40 S. Olive st. 11533—64510.

BUICK touring, 1921, looks like new. Will take cheaper car in exchange. 961 S. OLIVE.

BUICK tr., '22, perfect, $950, guaranteed. DURANT-STEVES MOTORS, INC. 1032 S. Olive. Open Evenings.

BUICK tour., new paint, khaki top, overhauled, extras. $650 terms. BOOGAR & GILLINGHAM, 524 W. Pico. 21472.

BUICK 1917 tour., splendid condition, $325, easy terms. 6151 HOLLY. BLVD.

BUICK touring, 1921, A-1 mech. $725 for quick sale. 140 W. PICO. Open Sunday.

CADILLAC PHAETON.
$2350— A BARGAIN. —$2350.
61 model, driven 7000 mi. Finish like new; perfect motor. 5 cord tires, bumpers, trunk, other extras. A snap. 215 S. WESTERN AVE.

CADILLAC PHAETON.
A-1 shape throughout. You will have to look at this car to appreciate it. Will trade for lighter car. Terms to suit. CLARE BROS., 1157 So. Main.

CADILLAC touring, 1915; good condition; bargain. E. BUMSTED, 61449. 1135 Marsh-Strong Bldg.

CADILLAC 7-pass., model 53, 4 new cord tires, A-1 mech. $435, terms. 6624 HOLLYWOOD BLVD., Holly 2465.

CADILLAC 55 touring; extras, $300. S. G. STEPHENS, 158 W. Pico. 820508.

CHANDLER Dispatch; excellent condition throughout. $650. 222 N. VERMONT. Wil. 6262.

CHANDLER tr., '20, like new, $675. DURANT-STEVES MOTORS, INC., 1032 S. Olive. Open evenings.

CHALMERS 5-PASS.
SNAP. $350
takes it. Original finish. O.K. mech. Good cords, ready to go. Hurry on this; we are cleaning house. 1324 W. 7TH ST. Phone 54805.

CHEVROLET F.-B., 1920, 5-pass. $325. Terms. Good tires, motor perfect. HOWARD AUTO CO. OF L. A., 1212 S. Main. Phone 820185.

CHEVROLET '22, bumpers, 5 cord tires; perfect. $450. DURANT-STEVES MOTORS, INC., 1032 S. Olive. Open evenings.

NASH TOURING,
1922.
LATE MODEL, 5-PASSENGER.

Front and rear bumpers, rear-view mirror, side wings, tonneau shields, extra cord tire. Car like new. Buy this car and

SAVE $000.

CALL MR. CHRISTEN, MAIN 8130.

NASH tour., 1922, best mechanical shape, unusual bargain at $775. OLDS USED CAR DEPT., 1120 S. Olive.

NASH 1919 touring. Will sacrifice for cash. Money talks to me. 2002 W. WASHINGTON.

NASH, 1919 touring. Good tires, new paint, mechanically perfect. $500 if sold this week. 1224 SO. FLOWER. Bdwy. 6090.

NATIONAL TOURING, Make Offer. Mechanically O.K. CALIF. OAKLAND MOTOR CO., 1026 S. Olive St.

OAKLAND TOURING, 1919. Reconditioned. We trade. Terms. CALIF. OAKLAND MOTOR CO., 1026 S. Olive St.

OAKLAND—6 CYLINDER—OAKLAND—
1922 Sport Touring $775
1920 Standard Touring $400
REO MOTOR CAR CO. 12th and Hope. Lot 12th and Grand. Closed Sundays.

OAKLAND TOURING, 1921. Reconditioned, new top, wings, new tires. CALIF. OAKLAND MOTOR CO., 1026 S. Olive St.

OAKLAND TOURING, 1920. This car is perfect. Enough said. Price $425. HOWARD AUTOMOBILE COMPANY OF LOS ANGELES. 1136-40 S. Olive st. 11533—64510.

OAKLAND lt. 6, '21 touring, overhauled, new paint, $450. 1055 S. OLIVE ST.

OLDSMOBILE, 1920 TOURING—
Just the car for good gas mileage and small tires. Mech. O. K. Snap, $325. REO MOTOR CAR CO. 12th and Hope. Lot 12th and Grand.

LATE DISPATCH.
CHANDLER SPORT.
Brand new cord tires; in fact, this car has been thoroughly rebuilt throughout and is as good as a new job. Has many extras and carries our guarantee and service. A real value. $895. Open eves. and Sundays. "Last day of our whirlwind sale." W. P. HERBERT CO., Chandler and Cleveland Distrs. 1230 S. Olive. 14716.

1922 CLEVELAND LIGHT SIX—
A car with an "incomparable" value, fully rebuilt in our shops, guaranteed with our service the same as a new car. New pantasote top, 1-4 curtains and refinished a handsome "Royal Blue" with a touch of our individuality. Brand new cord tires. Individual fenders and steps. Bumpers, spare, motometer, cowl lamps, wind deflectors and many other extras. Step in or phone and we will be pleased to demonstrate. Liberal terms. Open eves. and Sundays. W. P. HERBERT CO. 1110 So. Flower. Phone 60412.

LATE DISPATCH
CHANDLER SPORT.
Brand-new cord tires; in fact, this car has been thoroughly rebuilt throughout and is as good as a new job. Has many extras and carries our guarantee and service. A real value. $895. Open eves. W. P. HERBERT CO., Chandler and Cleveland Distrs., 1230 S. Olive. 14716.

TOURING CARS—
Reasonable prices. Good cars.
16 Buick big 6 ....$225
Pierce-Arrow, 6-36 ....$225
19 Peerless 8 tour., very good $875
18 Peerless 8 tour., wire wheels $625
17 Peerless 8, refinished $475
19 Studebaker, 4 tour. $400
18 Overland, 85-4 tour. $185
21 Overland mystery, 4 tour. $385
STANLEY W. SMITH, INC. 15331. 1148 S. Olive st. West 84. 1616 S. Figueroa st. 27959.

"THE GOOD" MAXWELL.
1922 TOURING.
Mechanically the same as a new factory job for the motor couldn't run better. Original finish and tires. Sacrifice at $695. Liberal terms. Open eves. and Sundays. W. P. HERBERT CO.,

Coupes for Sale.

BUICK, 1922, coupe, run 9000 miles. This is a bargain, so hurry. BOOGAR & GILLINGHAM, 524 W. Pico. 21472.

BUICK coupe, 1922, like new, guar. W. H. COOK, 1135 S. Olive, 64506.

BUICK coupe, 3-pass., late '22. 5700 miles. Must sell. $945. 1021 S. GRAND.

BUICK coupe, 1922, like new. Guar. W. H. COOK, 1135 S. Olive. 64506.

CADILLAC coupe, 55. Splendid condition. Only $600. Part time or oil units. WHITE, 13801.

CADILLAC Coupe, 1920, original condition. F. J. RILEY, Paige & Jewett Dealer, 961 S. Olive.

CADILLAC coupe, 1921, run 7600 miles, just like new, returning East $2300. P. R. SMITH, Rosslyn Hotel.

CHANDLER coupe, 1918; you can have a 6-cyl. coupe at a Ford price. Only $475. REO MOTOR CAR CO., 12th and Hope. Lot 12th and Grand.

DODGE COUPE, $885
1921, like new, original finish, lots of extras, cord tires, private party, terms. Phone 296-036 or WEST 7091.

ESSEX coupe, late 1922, 4 mos. old, looks and runs like new car. Has extras. Will discount liberally as must be sold. Terms arranged. Call 828 S. FLOWER.

FORD coupe $125
Ford coupe, 1921 ....$415
Ford coupe, 1922 ....$475
Only run 6000 miles.
Open EVENINGS and SUNDAYS. J. A. NADEAU, FORD DEALER. 1100 E. SLAUSON. SO. 2240.

FORD SNAPS
'20 Ford Coupe, just overhauled, snap.
'21-'22 Tour., fine condition, $190-$225.
'21 Truck, stake body, bargain.
'17-'18 Ford Roadsters and Tour., $65.
ATTERBURY-KEMPER CO. Authorized Ford and Lincoln Dealers. Holly 1399. 822 N. Western. Holly 6088.

FORD COUPE, 1919—
Speedometer, dash light, foot throttle, sun visor, front bumper, stop light, spare tire; all good condition. $360. Open EVENINGS and SUNDAYS. J. A. NADEAU, FORD DEALER. 1100 E. SLAUSON. SO. 2240.

FORD COUPE, 1923.
On account of business change, where company furnishes car, will dispose of my new Coupe at considerable saving to some one. Several extras. Run about 1200 miles. Terms can be arranged. Address C, box 42, TIMES OFFICE.

Sedans for Sale.

STUDEBAKER Big Six sedan speedster. Retails at $3155 new. Bought last November. Will take $900 loss. No trade. Speak quick; it's a bargain. FAIR OAKS 6386.

NEW CHANDLER SEDAN.
Brand new Chandler sedan, which we have been holding for eastern party for sale at liberal discount. Investigate this sedan for a bargain at CHANDLER AGENCY, 134 W. Colorado st., Pasadena, or phone Fair Oaks 418.

1921 —DODGE SEDAN— 1921.
This car has been driven 6300 miles, and is a snap at $975.
REO MOTOR CAR CO., 12th and Hope. Lot 12th & Grand.

1921 PAIGE light 6 sedan, refinished, good cord rubber and guaranteed by the factory branch. A good buy. PAIGE CO. 1127 So. Olive St. Ph. 67266.

Electric Autos for Sale.

BARGAIN, beautiful Detroit Electric, complete with charg. outfit. OWNER, 799107.

Trucks and Delivery Cars.

AT RUGGLES AGENCY, cheap used trucks. Autocar, $125; Ford worm drive, $300; Reo speed wagon, $300; Chevrolet 1-ton, $300; Studebaker, $100; G.M.C. ton, $250. H. G. PENDELL, 1237 E. 8th st., 13426. Open Sunday.

FORD PANEL BODY DELIVERY.
1919. Demountable rims, fine tires. Selling because of serious illness in family. $185. Open EVENINGS and SUNDAYS. J. A. NADEAU, FORD DEALER. 1100 E. SLAUSON. SO. 2240.

FORD TON TRUCKS. Reconditioned in our shops. Stake or Express bodies.

DUNHAM for FORDS.

Authorized Ford Dealer, 1250-60 W. 7th.

AUTOCAR 1920 AUTOCAR.
Express body. Mechanically good. New Paint. REO MOTOR CAR CO., 12th and Hope. Lot 12th and Grand. Closed Sundays.

FORD EXPRESS DELIVERY with TOP. Good Shape. Big Saving.

DUNHAM for FORDS.

Authorized Ford Dealer, 1250-60 W. 7th.

DUMP TRUCKS WANTED.

AUTOMOBILES, ETC.—
Miscellaneous

Automobile Tires.

MICHELIN CORD TIRES
SOLD ON EASY PAYMENTS.
CREDIT TIRE CO., 220 W. 9TH. Bdy. 651.

Accessories, Parts, Equipment.

FILL CHECKS
in your car with PEERLESS SURFACER before revarnishing. Save your old surface and half the expense. If you can varnish, you can use Peerless Surfacer. Call us for the names of painters that use it. There is one in your neighborhood.

For sale by leading paint dealers. If your dealer cannot supply you, address
PEERLESS FINISHING CO.,
1055 S. Hill St. Phone 15545.

PARTS FOR ANY TRUCK.
100 USED TRUCKS TO SELECT FROM
Solid tires, truck bodies, wheels, etc.
HAMILTON AUTO WKS., 3506 S. Park.

FOR SALE—Lyons night motor and chassis. Motor in excellent condition. Call 1333 SO. FLOWER.

CLOSED top for Overland '90 chummy. Make offer. Res., phone 298-255. Bus., 288358.

Auto Repairing, Painting

PAINT your own auto with Pearson's original 2-in-1 Rubber Enamels. THE PEARSON CHEMICAL MFG. CO., 123 W. Wash.

Bodies, Beds, Seat-backs.

FORD bodies bought sold and exchanged
1315 EAST WASHINGTON STREET

FORD sedan body, newly painted and reupholstered, $150 cash. PHONE 229476.

FORD AND CHEVROLET BODY. EXCHANGE. ALL KINDS. 810 E. 9TH ST.

MOTORCYCLES—
Bicycles.

THE famous RANGER BICYCLES are here at wholesale prices. 30 days' free trial; cash or time; free catalog. 1128 S. MAIN.

COLUMBIA and Pierce bicycles, factory price. Repairing. ANGELUS CYCLE & SUPPLY CO., 317 S. Main st. Pico 385.

TRACTORS—
Farm Implements.

REBUILT Wallis K-4, $1000. Rebuilt Wallis K-3, $600. Rebuilt Wallis J-3, [illegible]

[illegible]

HOUSES—
For Sale

Miscellaneous

$10,500.
GENUINE BARGAIN.
WILSHIRE TWO-STORY COLONIAL.
Two Baths.

Two-story Colonial in Wilshire district, with two baths, on large lot. Where can you equal this for $10,500? The neighborhood is the best, house in A-1 condition. Besides large living and dining-room, it contains sunny breakfast room, tile floor in kitchen, basement, bedroom and bath down and exceptionally large bedroom upstairs with three exposures and connecting bath with built-in shower. House is like new. $4000 cash. This requires quick action.
Call MR. MATCHETTE, Holly. 8042.

$15,000.
TWO-STORY ENGLISH HOME,
2 Tile Baths.

Located in vicinity of Lafayette Square. Large lot. Has the appearance, location and all the appointments of a $20,000 home. Lower floor has spacious living and dining-rooms, wonderful tile kitchen, maid's tile bath and maid's room or breakfast room. On 2nd floor, 3 bedrooms, one exceptionally large; tile bath and shower. This is the broad type of English architecture, with porte cochere. Basement and unit gas furnace. Large double garage. This represents exceptional value. Call MR. MATCHETTE.

W. A. HEITMAN CO.,
Entire 9th Floor, Merritt Bldg.,
Pico 1156.

SEE THIS LOVELY WINDSOR HOME.
OPEN FOR INSPECTION TODAY.
10 BRIGHT, SUNNY ROOMS.

Finished in solid mahogany, 3 tiled baths. Maid's room and bath downstairs, 2 baths very large, all tiled, tiled shower. Decorations in oil and are the very best, in perfect taste throughout, all soft delicate shades. You will have to see it to appreciate it. The lighting fixtures are the finest we have ever seen. Living-room 19x30. A master bedroom 17x30. All other rooms are large. It's one of our best listings, both in price and elegance. Will sell furnished. Very finest rugs, mahogany furniture. Furnished by the California Furniture Co. The most [illegible]

[illegible]

HOUSES—
For Sale

Miscellaneous

UNDER CONSTRUCTION
WILSHIRE STUCCO HOME

An exceptional opportunity to purchase from experienced builder a real home.

Located in the most exclusive section of Wilshire, a few doors from Wilshire Blvd.

Now ready for finish; you can choose your own color scheme, lighting fixtures and decorations.

9 rooms and 3 baths. Unit gas heat—2-car garage.

PRICED AT $18,500
It represents wonderful value. You could not buy a lot and duplicate this home for this money. Phone me early and I will show you the biggest value for your money in the city.

Mr. Mullen
CHELEW & HOIT
Wil. 4286 Wilshire at Harvard Wil. 4286.

SEE THIS HOME TODAY
BEAUTIFUL NEW ITALIAN VILLA
TILE ROOF—10 ROOMS—A BEAUTY—
Open to Inspect.

If you want to see a lovely home see this. One of those large Wilshire homes just N. of Wilshire Blvd., priced for quick sale. Owner VERY ANXIOUS TO SELL. New and has never been occupied. Finished in SELECTED SOLID MAHOGANY. 4 very large bedrooms, DRESSING RMS., lots of built-in mirrors, hat boxes, etc. TIFFANY DECORATIONS IN OIL. MOST WONDERFUL open fireplace, large living-room 18x35. All rooms are large, with lots of windows. Special lighting fixtures, finished in gold and silver and are very attractive. 3 TILED BATHS AND SHOWERS. MAID'S ROOM AND BATH DOWNSTAIRS. Tiled kitchen. Large lot. Call and see it; open daily. MR. McCARTY, with J. R. ALTHOUSE CO., 315 S. Western, Wil. 4473. Residence 439643.

[illegible]

HOUSES—
For Sale

Miscellaneous

WILSHIRE ENGLISH COLONIAL.
Eastern contractor has just completed classy, 2-story, 7-rm. house at 863 S. Windsor Blvd. Drive by, inspect some good honest construction, and make me a fair offer. Select your own fixtures and decorations.

WILSHIRE SPANISH MISSION,
AT LESS THAN ACTUAL COST.
Unique, new, 2-story 7-rm. Spanish creation, on large corner at 500 S. Van Ness. Built for home by owner. Impressive entrance hall, large living and dining-room, charming kitchen with breakfast nook, maid's room and bath. An artistic stair leads to 3 large chambers and sleeping porch, all flooded with glorious sunshine. The walls are decorated in exquisite paint in oil on canvas, with mahogany finish. There is a fine dry basement, furnace and fireplace. Double garage; sprinkling system. This is a rare investment in the very best district.
See R. H. TORREY, with
THE FRANK MELINE CO.,
3701 Wilshire Blvd. Wilshire 1404.

$22,000.
2-STORY STUCCO RESIDENCE,
WILSHIRE'S BEST SECTION.
One block north of Wilshire Blvd., and west of Western, in that section of fine homes that are rarely for sale. A compact, yet roomy and highly desirable home on wide, paved street, with every convenience close at hand. All rooms are large, light and airy. 3 bedrooms, tiled bath and extra lavatory on second floor; maid's room and bath on first floor; beautiful south-front lot. If you want real Wilshire location combined with a delightful home, call Mr. Thompson.
BURTON & CO.,
Western Ave. at 10th St.
769061.

BEAUTIFUL VAN NESS AVE. HOME. 10 ROOMS, 5 BEDROOMS, 2 BATHS. Choice location, established neighborhood. Restrictions are off making lot alone worth $10,000. This home can very easily be changed into 2-family apartments. A splendid buy for $14,500. Very easy terms.

BEAUTIFUL WILSHIRE RESIDENCE. [illegible]

[illegible]

HOUSES—
For Sale

West and Northwest

LA FAYETTE SQUARE.
FINE HOMES AT LOW PRICES.

New—3 bedrooms, 2 tile bath, mahogany trim, and hand-decorated walls, tile roof.
$16,500 .... only $16,500

New—4 bedrooms, fully tiled bath, maid's room and bath. Tiffany walls.
$17,000 .... only $17,000

Stucco, 4 bedrooms and 2 sleeping porches, 2 tiled baths, maid's room and bath, mahogany trim; lot 64x149. A fine home.
$18,500 .... only $18,500

CRENSHAW & SMAILES,
768408. 4225 W. Washington. 74458.

DUPLEX DE LUXE—
Block from Washington near Western on wonderful 60-foot corner lot. Owner returning East, will sacrifice for $16,000, easy terms. Mortgage $8000, 5 years, only 6% int. Lot worth $7500. Fine building only few years old. Would now cost $20,000. Six large rooms each. Excellent woodwork and decorations. Real fireplaces, gas and furnace heat. Two garages, laundry house in yard. Chance of a life time for beautiful home and fine income. Don't delay. See it today. Ask for Mr. Best.
CLARENCE URBAN,
3301 W. Washington. 768-123.

8 ROOMS $12,600 8 ROOMS
Windsor district between 1st and 2nd on a large lot beautifully landscaped, is a semi-bung., which must be seen to be appreciated. It is absolutely modern. Bedrooms are exceptionally large and well lighted. Sleeping porch, tile bath, convenient kitchen go to make up a real home. Phone Mr. Ford for appointment.
ADAMS & SIMISON
401 S. Western. 567349.
OPEN SUNDAYS.

2-STORY BARGAIN— [illegible]

[illegible]

HOUSES—
For Sale

West and Northwest

$6500 WILSHIRE SPANISH BUNGALOW.
Beautiful new tile roof, stucco bungalow close to Western ave. Artistic, compact and complete. Large combination living-room with huge old fashioned fireplace. Large kitchen with numerous built-in features. Tile sink, etc. Automatic hot water, nook, tile bath, shower, large bedrm. with 2 closets, etc. Special decorations and fixtures. Enclosed open air living-room with tile floor and fountain. Garage with store room. Located in an exclusive Garden Court. A home of refinement for a couple. Sold to responsible parties under original plan with terms like rent. Shown by appointment only. Phone owner, 568647. No agents.

ON ACCOUNT OF DEATH,
OWNER
SAYS SELL
$3000 CASH
Buys beautiful 7-rm. Wilshire bungalow on Gramercy Place, 2 large bedrms., den with disappearing bed. Large living-rm. and dining-rm. Breakfast rm., kitchen full of cupboards, laundry rm., basement, gas furnace. Lot 59½x125. If you're looking for home in beautiful Wilshire district, here is your opportunity. Get out that old gas wagon of yours and step on the gas to RED ARROW REALTY CO., 3512 W. Pico st.

THAT UNUSUAL THING—
A REAL BARGAIN.
10-ROOM
COLONIAL HOUSE.
NEW WINDSOR SQUARE.
This house is new and complete in every detail, contains 4 master bedrooms and 2 tiled baths, maid's room and bath, double garage with chauffeur's quarters.
If this is the type of house you seek, do not overlook this offering.
THE BIRCH O'NEAL CO.
106 No. Larchmont Blvd.
Hollywood 4266.

$5500 — $2000 DOWN — $5500.
5-room house and garage on lot 50x145 to alley. ½ block north of West Adams, east of 7th ave. Lot alone worth $4000. House consists of large living room, dining room; kitchen on ground floor; 2 large unfurnished rms. upstairs. There will never be another chance to secure a home in this excellent location for the price.
H. R. BISHOP.
West 7689. 2067 W. Washington.

[illegible]

HOUSES—
For Sale

South and Southwest.

BEAUTIFUL HOME
AT A BARGAIN.
Price $5300, $1000 cash, bal. $50 monthly, makes it easy to own this extraordinary snap. Located on Cimarron nr. 54th. Moneta Ave. car service. Strictly modern 5-room bungalow with every modern built-in feature. Hdw. floors throughout, built-in bath, woodstone sink, breakfast nook, fine papered walls, restricted neighborhood. Say, talk about your snaps—this is one dandy and a quick buyer is going to get the benefit. MR. BURGY, 4700 Cimarron. Day or evenings, Ver. 3878.

OPEN FOR INSPECTION, 10 TO 4 DAILY.
1837 WEST 48TH ST.
A 7-ROOM BEAUTIFUL ORIENTAL INTERIOR EFFECT BUNGALOW, 2 BEDROOMS, DEN WITH BUILT-IN BED, BREAKFAST-ROOM, UNUSUAL BUFFET IN DINING-ROOM. ALL H.V. FLOORS, SOLID CONCRETE FOUNDATION, CONCRETE BASEMENT, LARGE LOT. WONDERFUL LOCATION. WILL INCREASE IN VALUE. PRICE $9000. $4500 CASH.

$750 CASH—
Balance Like Rent.
New bungalow containing large living room, den, bedroom, sleeping porch, kitchen and breakfast nook. Hdw. floors, woodstone bath and sink. Garage, side drive. 50-ft. lot. Near schools and car. OWNER AND BUILDER, 5126 S. Figueroa. 297532.

ONLY $750 DOWN.
Beautiful bungalow, 5 rooms. Must be seen to be appreciated. 4040 3RD AVE.

SEEING IS BELIEVING.
5163 S. GRAMERCY PL.
This is a real 5-rm. home, east facing; wonderfully arranged. Tiffany decorations, detail finish, complete to the last letter, asphalt paving; sewer and all meters installed; $2000 cash, balance at 7%. Phone VERMONT 7492.

SNAPPY BUY—REAL BARGAIN.
Pr. $4950, $750 down, $50 per mo. Splendid new 4-rm. bung., good location, W. of Western. 2 lrg. bdrms., nk., gar., real fireplace. DOOLEY & DOOLEY, 4006 S. Western Ave., Ver. 3614.

[illegible]

HOLLYWOOD—
For Sale, Ex., Wanted, To Let

ALL IN WEST HOLLYWOOD.

Beautiful Spanish bungalow of 6 rooms, lot 50x150; lots of fruit. Garage. Price $9750, $2000 cash.

Six-room white stucco, lot 60x150. Garage with living-room. $11,600. $5000 cash.

7-room stucco, 2 bedrooms, lot 50x100. Price $9500, $2500 cash.

8 rooms, 3 bedrooms, stucco, large lot 60x150. Price $13,650, $3650 cash.

5-room stucco, lot 50x150. $8500.

MRS. HENSCHEN, with
A. A. POINTER,
8307 Santa Monica Blvd. 570618.

LANKERSHIM PARK—
IN NORTH HOLLYWOOD.

At the gateway to the San Fernando Valley, Cahuenga Pass Road and Ventura Blvd., at Lankershim Blvd.
Beautiful hillside homesites, wonderful views of valley and mountains. Orchard trees. Generous lots with gas, water, street paid. 1-5 cash, 1-5 yearly, 7%.
F. C. WOOD & CO., 713 Lankershim Bldg.
126 West 3rd st. Phone 61532.

FOR SALE—

SPECIAL HOLLYWOOD SACRIFICE.

1024 Mariposa, 2-story residence. Large lot, unrestricted, close to car, church, college, schools and stores. This is an excellent renting location. Property must be sold at once. Open for inspection. Can give immediate possession. Phone Phillips, Hollywood 7190.

TAFT REALTY COMPANY,
5751 Hollywood Blvd. Holly 7190.

ONLY $12,500.
If I raved and tore my hair, jumped up and down and yelled, I couldn't begin to tell you what a "HE-bargain" this bungalow is.
8 mammoth rooms, 3 bedrooms, breakfast room, den. Double garage. Level lot, 60x150.
Patio. Every feature to make a home a home. Located on edge of foothills. [illegible]

[illegible]

CITY LOTS AND LANDS—
For Sale

WASHINGTON STREET FRONTAGE

Some exceptional values that we recommend on Washington Street where values are increasing very rapidly:

S. E. Corner Washington and Clendine [illegible] bank bldg. 28x100 at $10,000. Terms.

45x80 feet between Wilton and Cimarron. Unrestricted. $12,500. Half cash.

S. W. Corner Washington and 27th Ave. Restricted to Jan. 1st, 1930. This 90-foot corner at $18,200. Half cash.

N.W. Corner Washington and Wilton st. Unrestricted. 50x85 feet. Splendid buy at $20,000. Terms.

50x200 feet across street from Arlington Theater on Washington. Half block west Arlington. $21,000. Terms.

50x131 feet begins 50 feet west of Third Ave. Price $21,000.

50x150 ft. on Washington, 2 blocks west of Western. Has 6-room house on it. Unrestricted and zoned for business. Price $22,000. Terms.

Corner on Washington near West Side State Bank, 60x109. Has modern 6-room house on it. Lot unrestricted, zoned for business. Terms.

65x120-ft. corner on Washington, just west of Rimpau Theater. Price $25,000. Terms.

Big corner on Washington, two blocks from Western. 160 feet on Washington. Unrestricted and zoned for business. Best buy on the street at $250 front ft. Terms.

S.W. Corner Washington and 12th Ave. 83 ft. on Washington. Has 13 rooms modern home on it now. It's a real buy at $60,000. Half cash. Ripe for stores now.

S.E. Corner Washington and Gramercy, 150x156. Unrestricted and a buy at the price of $60,000.

Corner on Washington near Western. Unrestricted. 167x145 feet. $60,000. Terms.

N.W. Corner Washington and Hope st. 72 feet on Washington by 80 on Hope st. Price $65,000. Improved with old residence for taxpayer. $65,000. Half cash.

We have specialized Washington St. properties for three years. It is our honest conviction that Washington St. is to be the best and biggest business street east and west in Los Angeles. We have every reason to think so. To buy at present prices you are certain to make money.

CLARENCE URBAN,
Washington Street Specialist.
Washington St. at Third Ave. 768-123.

MR. HOMESEEKER—

If you want a good high, sightly lot close in see

ISABEL HEIGHTS TRACT.

Large lot $250 to $1200. Gas, electricity, water, schools, churches, etc. [illegible]

CITY LOTS AND LANDS—
For Sale

OPENING SALE IS NOW UNDER WAY!

VENICE MANOR TRACT

This is the allotment that many have been waiting for—located at the junction of Washington and Lincoln Blvds., right at the entrance to Venice.

LOTS $795 AND UP
ON UNUSUALLY EASY TERMS.

Lots for bungalows and double bungalows, flats and bungalow courts at auction prices—just one-half what they will soon be selling for. There is no bunk about this. The improvements are now being installed, sewers, water, gas and electricity, sidewalks and curbs and well-surfaced streets. Look this unparalleled tract over, and try to find its equal in price and location.

THREE NEW HOUSES TO BE BUILT AT ONCE.

The demand for homes in this location is growing. We are building three splendid bungalows, which will be completed in 60 days, which will be for sale at low prices and easy terms. We are near the car line, within a few blocks of the famous Venice High School, where your children may enter kindergarten and go right on through high school without a change of schools. This is said to be the only complete school of this kind in the State.

You may also secure business frontage on Washington and Lincoln Blvds., at prices that will astound you. Approximately one-half what others are asking and getting. Come directly to the tract yourself. Drive out Washington Blvd. to the entrance of Venice. Remember the name, "VENICE MANOR" Tract. You can't miss it. Our representatives there all the time.

C. C. ALBRIGHT COMPANY

TRACT OFFICE ON THE PROPERTY.
Main offices
501 MERCHANTS' NATL. BANK BLDG.
PHONES—PICO 3870—15620.

S N A P.

Cheapest High-Class Hotel or Apartment Site in City.

High Ground—Wonderful View 75x165 to Alley.

Short Walk to Center of City. Close to 2 Car Lines.

Owner must sacrifice at price far below surrounding values.
Unusual Bargain—Act Quickly.

CITY LOTS AND LANDS—
For Sale

GLENDALE CREST.

THE BEST OF THE BEST. MOST BEAUTIFUL SUBDIVISION IN ALL OF GLENDALE. MAGNIFICENT VIEW LOTS. ALL STREET WORK FREE. REASONABLE BUILDING RESTRICTIONS TO MAKE GLENDALE CREST A HIGH-GRADE RESIDENCE SECTION. IDEAL FOOTHILL HOMESITES. PRICES $975 TO $3500. EVERY LOT BIG AND ROOMY. EVERY LOT A BARGAIN AND A BEAUTY. EASY TERMS. MAKE DOWN PAYMENT AND MONTHLY PAYMENTS TO SUIT YOUR OWN POCKETBOOK. BUT COME OUT AND INVESTIGATE. ENJOY THE WONDERFUL VIEW OF MOUNTAINS, VALLEY AND CITY. IT IS INSPIRING.

TO REACH GLENDALE CREST.

BY AUTO: DRIVE OUT GLENDALE BLVD. TO GLENDALE, NORTH ON BRAND BLVD. TO BROADWAY, EAST ON BROADWAY TO VERDUGO ROAD, THEN NORTH THREE BLOCKS TO SYCAMORE DRIVE. OUR OFFICE IS ON CORNER OF SYCAMORE AND VERDUGO.

BY STREET CAR: TAKE ANY GLENDALE CAR. TRANSFER TO WILSON AVE. LINE AT BROADWAY IN GLENDALE. RIDE TO VERDUGO ROAD. THEN WALK TWO SHORT BLOCKS TO PROPERTY.

OFFICE AT TRACT IS OPEN EVERY DAY, INCLUDING SUNDAY. COME TOMORROW.

J. D. MILLER REALTY CO.,
320-322 Wilcox Bldg.

PREOPENING

FRANKLIN HIGH SCHOOL TRACT.

Where else can you match this value? Large, beautiful view lots.

$550 AND UP.

Small first payment; $10 and $15 per month. Twenty minutes from 7th and Broadway.

[illegible]

CITY LOTS AND LANDS—
For Sale

WILSHIRE LOT BARGAINS.
OUR LOT DEPARTMENT OFFERS SOME REAL BUYS IN LOTS AS FOLLOWS:

WESTERN AVE. CORNER, 100x100—within half a block of the 10th st. boulevard, unrestricted. Now ready for stores and apartments. At the very low price of $30,000. In two years this will be worth no less than $50,000. You can't compare this.

Unrestricted bungalow court site—92x135—Cor. 11th and Hobart, within a block of cars; excellent rental district. Priced for quick sale at $9000.

An unrestricted corner in the Los Feliz section, 80x100. Excellent for apartments, flats or duplexes. The best buy in the district. $7500. Can arrange terms.

Apartment site, adjoining a $250,000 apartment now building. Corner lot 92x135, in the finest section of the Wilshire, this is a pick-up at $16,500. Must act quick on this.

We also offer a 65-foot lot, ideal for a bungalow, situated on Country Club Drive at only $4750.

Splendid residence lot on Lorraine blvd., near Wilshire blvd., 62x132, $5000.

For these and other lot bargains call Lot Department. No phone information given.

BURTON & CO.,
WESTERN AVE. AT 10TH ST.
766631.

MUST sell beautiful foothill lot, Los Feliz Heights. Call WIL. 1182. Lot owner.

RAMPART, near 6th, 60x140. Only $350 front ft. 558010.

BARGAIN—57x150 on Commonwealth ave., nr. Council. Mr. Greene, 319½ S. Hill.

50 FT., Western Ave. $9000, terms. W. J. THOMPSON, 4014 S. Western, 79889.

CORNER LOT 60x143, FOR COURT, $3000. 6501 S. HOOVER.

APARTMENT, FLAT PTY.—
For Sale and Exchange

FOR SALE—Finest apartment or bungalow court site in city, near Western and Melrose. 240x300 on one st. and 50x140 abutting, giving 2 frontages. Owner prefers take community units for entire purchase price, but will sell outright. Price $40,000.

Also will sell new 20-unit duplex court adjoining above. Price $150,000; income $18,600. Owner, 5114 CLINTON ST. Tel. Holly 4568. Courtesy to agents.

$308-10 FIGUEROA, $1500 down. New colonial, 10-rm. duplex. WIL. 5718.

BUSINESS PROPERTY—
For Sale

570 FEET FRONTAGE.

HIGH-CLASS HOTEL or APARTMENT-HOUSE SITE.

Fronting on three streets. Five minutes from town; one block to Sixth St. car line; five blocks from new Biltmore Hotel; wonderful view over entire city; facing new Fifth Street Blvd. Corner Fifth, Beaudry and Boylston. What will this lot be worth a year from now? The price is attractive.

W. A. HEITMAN CO.,
Owner's Exclusive Representative.
W. P. Rice,
Merritt Bldg. Pico 1156. 8th and Bdwy.

SNAP.
INCOME BUSINESS PROPERTY BRINGS IN $600 PER MONTH.

Two-story modern brick building, contains one store-room 20x75 ft., one room 18x75. Both leased for five years. 7 apartments upstairs, completely furnished, rented all the year 'round. Also 5-room bungalow on same lot, rented. A wonderful proposition, in fast-growing business center. One of the busiest corners in Pasadena. The price is $50,000. Will give terms. YOU CANNOT BEAT THIS. Don't write unless you mean business. Shown by appointment. Address OWNER, 1023 Sixth street, Santa Monica, Cal.

CORNER SACRIFICE
Whittier Boulevard Bargain
ONLY $18,500
On Terms.
Worth $25,000

Two stores and double bungalow in midst of rapid growing section, values increasing, will pay 20% on investment, and 25% increase in value within a year.

Walter S. McKee
JOE TOPLITZKY CO.
[illegible] H. W. Hellman Bldg.
Bdwy. 5. Pico 7869

EXCLUSIVE HOTEL or APARTMENT SITE.

380 ft. front, 183 ft. deep. Highly improved. Center of Hollywood, north of Boulevard. [illegible]

BUSINESS PROPERTY—
For Sale

CORNER NEAR FIGUEROA
115x100
$174 FT.
THE N. E. COR. OF 3RD & BEAUDRY
115 FT. ON 3RD (car line.)
100 FT. ON BEAUDRY

The largest, cheapest, close-in corner available today at this sacrifice price.

Think of a corner two short blocks from Figueroa in the heart of activity at this astonishingly low figure.

We have just sold two corner properties here upon which large improvements are going to be immediately built.

We can arrange terms.
Don't phone. Look at this lot and bring in your deposit.

MR. MALMSTEDT,
SUNDAY, MERRICK & RUDDICK, INC.
Exclusive Agents,
403 S. Hill St. 821-166.

BRICK BUSINESS BLOCK.

$10,000 HANDLES.

VERMONT AVE. CORNER.

Lot 60x104, 2 stores, all rented, showing good income. Don't pass this by. The best bargain in business property in southwest. For further information and terms, see

LEMING & NORRIS,
Exclusive Agents,
N.E. Cor. Santa Barbara and Vermont.

WASHINGTON STREET CORNER.
Near Figueroa.
100 feet at $400 foot.

This is a genuine opportunity which will require your immediate action.

Apply to MR. C. F. WOIT, with SUNDAY, MERRICK & RUDDICK, INC., 403 S. Hill. 821166.

FOR SALE— BARGAIN.
SPECIAL PRICE FOR QUICK SALE.
Nearly new one-story brick warehouse or manufacturing building with spur track. Cannot be duplicated today at asking price. Only 6 blocks from Main street. ACT QUICK ON THIS.
J. W. LEWIS CO.,
518 Security Bldg. Pico 6165.
Branch Office, 322 S. San Pedro st.

BUSINESS INCOME
SECURED LEASES
$52,000—Prominent corner in S.W. section. Lot 50x125, improved with new pressed brick business block, 4 stores and 4 apts. Leased to bank and other reliable tenants, paying $500 per mo. Room on rear of lot for additional improvements. This is just what you want. R. W. DIDDOCK, 411 Laughlin Bldg.

A SAFE INVESTMENT.
Why loan your money at 7% when you can buy a new brick business block where values are increasing rapidly, that will pay you 12½% net on full purchase price for next 5 years? See me about this.
VIRGIL F. WATTERS,
439361—4480 Beverly Blvd.—488819.

A REAL PICK-UP.
100x152 ft. on Santa Monica Blvd. at $152½ per ft. Wonderful location for stores and income. Don't delay seeing this bargain at once. 4722 SANTA MONICA BLVD. 590019.

UNRESTRICTED AND ZONED FOR BUSINESS.
50x150, with 8-room modern house, OAK FLOORS, gas furnace, sun parlor. Rental value $100 month. BARGAIN at $16,000, only $6000 down. OPEN for INSPECTION, 1884 S. WESTERN AVE. Phone 599573. C. J. HILDESHEIM.

HIGH-class level Sunset Blvd. frontage, only $175 per front foot, in center of one of the most rapidly growing districts in Hollywood.
Other Sunset frontage only $120 per front foot. See us before this is gone. WRIGHT & HOGAN, INC., 1620 N. Vermont, 597922, 59900.

WESTERN AVENUE
110X150.
CORNER. CLOSE TO BIG BUSINESS and on the way to $1000 front foot, can be bought NOW FOR $350 FT.
SEE C. J. HILDESHEIM,
526 S. Western Ave.

FOR SALE—Estate authorizes sale. Southeast corner Pico and Orchard. 100x140 feet to alley. Positively must be sold. See Estate Agent.
E. L. McCORMACK, 502 Van Nuys Bldg.

FOR SALE—Bargain. 60-ft. bus. lot close in. Worth $12,000. Owner says sell for $9000, cash $3500, or consider good bung. Bdwy. 24. SYDNEY E. BROWN CO. Tel. 10783.

FOR SALE or exchange, lot 40x155, east front on San Pedro st., between 7th and 8th st., at a bargain. OWNER 335 N. San Pedro st. Phone 14667; courtesy to agents.

CORNER on OLIVE, between 7th and Pico, $1000 per front foot. POTTER & SMITH, 1026 Loew's State Bldg. Ph. 61558.

FIGUEROA FRONTAGE, BUSINESS DIST. NEAR JEFFERSON. BARGAIN IF SOLD AT ONCE. SMALL PAYMENT, TERMS. PHONE OWNER, 21294.

FOR SALE—Business lot, 70x75, ½ block from 10th st., close in. Must be sold this week. For particulars call 51590. MRS. CARSON, Agent.

LOT, 41x110, ideal corner for filling sta[illegible]

[illegible]

INDUSTRIAL PROPERTY—
For Sale and Exchange

[illegible]

INCOME PROPERTY—
For Sale

[illegible]

INCOME PROPERTY—
For Sale

$18,750.
STUCCO DOUBLE BUNGALOW.

A marvelous buy in a really well-built, attractive, 5-room double bungalow, located near Santa Monica Blvd. and Vermont. Unusually good for rentals and from a speculative standpoint. All modern conveniences—tile bath, etc. THIS IS AN UNUSUAL BUY. See MR. BOSWELL, Wil. 1464.

$30,000.
MUST SELL IMMEDIATELY.
Beautiful stucco flat bldg., located on a large, beautiful corner lot. Both streets are paved. Lot is 74x178 ft. There are 4 apartments, 5 rooms each. Tile baths. It is unusually attractive. Large income. CALL EARLY IF YOU WANT THIS EXCEPTIONALLY GOOD VALUE. See MR. BOSWELL. Wil. 1464.

$52,500.
FOUR-FAMILY PLASTER BLDG.
BEAUTIFULLY FURNISHED.
Located on the finest and best direct street from the heart of the city. The ground is worth at least $500 per front foot. This elegant property has the greatest speculative value of any property in the entire Wilshire district. It is finished in the finest of mahogany, etc. Has basement, unit furnace. Over the garage are 4 separate rooms and bath, which will rent conservatively for $30 each, which will increase the present splendid income. The furnishings are unquestionably the best that money can buy. Really and truly, NOW, IF YOU WANT AN HONEST-TO-GOODNESS BUY, DON'T WAIT. Shown by appointment only. Call MR. BOSWELL, Wil. 1464.
THE FRANK MELINE COMPANY,
3701 WILSHIRE BLVD.

BEAUTIFUL STUCCO DUPLEX.
LOT 60x140.
Six lovely, sunny rooms and 1 tile bath in each flat. Material, construction and finish is all of the very best. Every modern convenience. One flat rents for $100 and owner has twice refused $125 for the other.
Lawns, large rose garden, two-car garage, with two extra lockers.
Highest class neighborhood with excellent community spirit. High ground with superb view. Excellent car service. Secluded, and yet only ½ block from very important thoroughfare.
Good reasons for forced sale at $19,000, with reasonable cash payment.
See Exclusive Agents, MR. KROHN or MR. GRAM.
KELLS & GRANT,
Wilshire at Western.
Wil. 165. 569000. Eve. Wil. 5674.

INVESTIGATE THIS

[illegible]

INCOME PROPERTY—
For Sale

25% NET—

$15,000 CASH HANDLES.
3 flats consisting of 12 units on prominent Wilshire corner. New and modern; always filled at conservative rentals; garages. This is one of the best propositions on the market today and cannot last long. Give us an opportunity to convince you concerning the merits of this property. Call MR. EDMUNDS.

DOUBLE BUNGALOW
With Rear
4-Room Bungalow.
$15,000.
Situated in good residential district near Beverly and Western. New and modern. An ideal property for home and income. Terms can be arranged. Call MR. EDMUNDS.

5-UNIT STUCCO COURT.
Income $2640.
$10,000 CASH HANDLES.
A beautiful Spanish stucco court on corner lot in a location that assures permanent income. The interior must be seen to appreciate the value. ¾ in. quarter-sawed oak floors throughout; all the latest built-in features and a roof garden which gives you one of the finest views in the city. Only a short block to yellow car line. Call MR. EDMUNDS.

W. A. HEITMAN COMPANY.
Entire 9th Floor, Merritt Bldg.
8th & Bdwy. Pico 1156.

BIG SACRIFICE IN WILSHIRE FLAT.
REDUCED FROM $40,000 TO $35,000.
This high class flat property is located on a 55-foot east front lot on a very fine street near Ambassador. It has 4 apartments of 6 & 7 rooms each, beautifully finished and modern in every detail. Owner built this flat for a home and income for himself and spent a lot of money in constructing, and consequently has a property that will be a big income producer for years to come. Unfortunate circumstances are compelling an immediate sale and our orders are to effect a sale regardless of price. The actual cost of this property is over $39,000. There is a first mortgage of $12,000 against the property and the first one with a check for $23,000 will be the lucky buyer.
Now you Wilshire flat buyers—GET BUSY.
See MR. GRAM or MR. KROHN,
Income Department,
KELLS & GRANT,
Wil. 165. Wilshire at Western. 569000.

COURT—

12 separate units, 4 rms. each, 7-8" hdw. floors, finest construction throughout. Room for 4 more units. Now showing a splendid return on total price asked. This is not a so-called steal, but is priced on actual value. About $20,000 cash required. Call Mr. Shafer, 598157. Evenings Holly 2588.

[illegible]

INCOME PROPERTY—
For Sale

16-UNIT BUNGALOW COURT.
Income $11,000 yearly.

Positively the finest bungalow court in Hollywood, consisting of 14 separate bungalows and one duplex, all having 4 rooms, 1 bedroom, 1 closet-bed each, tile baths and sinks, automatic water heaters, built-in ice boxes; in fact, every high-class convenience. Beautifully decorated, both interior and exterior; each bungalow having its own separate yard, with worlds of beautiful shrubbery and flowers. A wonderful court through center, with automatic sprinkling system, automatic time clock for court lights; 5 garages, 2 separate driveways of solid cement. Remember, these buildings are 1 year old, and positively built to stand for years without any expense to speak of, and this income is at very low rentals, no leases. Impossible to find a property in California as clean and that will show the net income. Location 2 blocks of the best business section on N. Western Ave., yellow and red car lines. For immediate sale we sell for very reasonable price.
METROPOLITAN REALTY CO.,
1029 N. Western Ave. Holly 3787.

FULLY furnished, four-family flat on large lot, near two prominent car lines; practically new; mahogany-trimmed, hardwood floors; one 6-room, two 3-rooms and one 2-room apartment. Total income $331 per month. Completely equipped with unusually fine furniture, including pianos, Victrolas, cut glass, china, linen, silverware, table lamps, floor lamps; furniture alone worth $6000. Garages, large porches, screens, awnings. Price $21,000. $10,000 cash, balance $100 per month, including interest.
GRANT McCARTNEY COMPANY.
[illegible] Merchants Nat. Bank Bldg. Pico [illegible]

$35,000 DUPLEX.
ARDMORE NORTH OF WILSHIRE.
BUILT BEFORE ZONE WAS ESTABLISHED.
MOST PRETENTIOUS DUPLEX IN WILSHIRE.
SEVEN ROOMS UP AND DOWN.
3 BATHS TO EACH APT.
HAND DECORATED IN OIL.
75-FT. EAST FRONT LOT.
TO BE SACRIFICED FOR CASH.
IMMEDIATE ACTION NECESSARY.
SEE MR. GRAM OR MR. KROHN AT ONCE.
Income Department,
KELLS & GRANT,
Wilshire at Western.

[illegible]

SUBURBAN PROPERTY—
For Sale

[illegible]

SUBURBAN PROPERTY—
For Sale

FOR SALE—
ACREAGE FOR POULTRY RANCHES.
We specialize in laying out modern, scientific poultry ranches for beginners. We have resided in this dist. for 13 yrs., and have expert advice and service at your command.
Our present 100-acre tract was part of the famous "Lucky" Baldwin Rancho in Arcadia. In it are included paved streets, gas, water, elec., shade trees, and all delivery service. Close to car line, schools, stores, etc.
Drop in and discuss your plans with us. We also handle some places already improved. We are owners.
SCHWARZKOPF REALTY CO.,
223 W. P. Story Bldg.
Member L. A. Realty Board. 64080.

FOR SALE—Beautiful new (5) room bungalow with all built-in features, hardwood floors in living and dining rooms, linoleum in kitchen, all electric fixtures in; garage, sidewalks, complete and ready to move in; over acre in full-bearing oranges. Gas, electricity and very cheap water. Price $7500, $2000 cash, balance like rent. Located close to Monrovia car line and Huntington Blvd. Northeast of Alhambra.
13819. D. D. COUGHRAN, 515 Van Nuys Bldg.

$500 CASH—
Four-room modern bungalow, near station and stores, balance like rent.
$25 CASH.
Beautiful building lot, $750, $10 mo.
CHICKEN RANCH.
One acre equipped for 1500 chickens, 5-room house, garage reduced to $5250. $750 cash. Call at WILMAR P. O. Phone 721, R. 3.

FOR SALE—One acre chicken ranches on Sherman Way, street car line. As low as $1000 per acre. Terms.
C. P. BLAKEMORE LAND CO.
622 Van Nuys Bldg. Phone 821602.

3½ ACRES on boulevard and car line, improved. 8 living-rooms, cellar in combination with big storage barn, 30-ft. chicken house, family orchard. Value $8000. Sell or exchange for desirable lots or house. 3rd place west of junction, 1 mile north of Van Nuys. JOE SCHLEIMER, Van Nuys, Cal.

CHICKEN RANCH $3250
CHICKEN RANCH $4250
CHICKEN RANCH $5500
First-class equipment, house, garage, brooder house, near car. Close-in, San Gabriel Valley. Terms.
MR. WOLF, 217 Delta Bldg.

FOR SALE—
3½ acres in beautiful Newhall, has dandy 3-room house close to business section; $2000. Will sell upon terms. Would make fine chicken ranch. Owner, T. R. BOYDEN at Hixenbaugh Restaurant on Spruce st.

FOR SALE—4 acres with large oak trees. On paved street, gas, water, electricity. Near Alhambra car line. This is a snap. Good terms.
A. D. SMITH
465 N. San Gabriel Blvd.
Phone 1019-W. San Gabriel, California.

FOR SALE—Over an acre net, with fine modern 6-rm. bung. Big asst. fruit trees, paved road, gas, elec. One block from P. E. station. Arcadia dist. Terms.
SCHWARZKOPF REALTY CO.,
223 W. P. Story Bldg.
Member L. A. Realty Board. 64080.

A LITTLE COUNTRY PLACE
Only 17 miles out towards San Fernando. Small house, beautiful view of the foothills; Aqueduct water; only $1600, pay $100 and move in. MR. BROWN, 280 Bradbury Bldg. 65229.

BEAUTIFUL San Gabriel Villa, 2½ acres, 2 a. fruit; very attractive home, well built by owner, 1919; 9 rooms, 2 tiled baths, large tiled patio, rare shrubs. Big bargain. $25,000. HUBBARD, 306 Citizens' Bk. Bldg. 62863.

NEAR SUNNY SLOPE ACRES
7 acres, unimproved, only $1650 per acre. Half cash, level land with water. Land across street sells for over $3000 per acre. OWNER, 922 S. Bixel st. Pico 3056.

FOR SALE—2½, 5 and 10-acre tracts of rich loamy soil. Paved streets, cheap water. $1500 per acre. Easy terms. See J. F. McMICKENS, 805 W. Duarte Road, Arcadia. Phone Arcadia 40-J.

6-ROOM and bath, modern; lot 65 x 200; fruit trees, nr. car and school. 9 miles out; sacrifice, $2750 cash. Leaving city. 252 E. 31ST ST.

SEE OUR WONDERFUL OFFERING
SUNNY SLOPE ACRES.
Under City Lots & Lands.
STODDER & CLEMENTS.

FOR SALE—8-flat house, clear. $8500. 1426 WEST 18TH ST., near Hoover. Also some $130 per acre from Japs. Address N, box 297, TIMES OFFICE.

WILL sell, trade, fine orchard land, adj. Runnymead No. 3, for income property, prefer So. West. WIL. 2681.

TO SETTLE estate, have about 5 acres on blvd., near Culver City, at a bargain. Address M, box 143, TIMES OFFICE. Owner.

Anaheim

20-ACRE GROVE AT ANAHEIM. 8 ACRES ORANGES AND LEMONS, BALANCE TOMATOES. CASH, OR WILL TRADE FOR GOOD INCOME PROPERTY IN OR NEAR LOS ANGELES. BIG BARGAIN IF TAKEN THIS WEEK. OWNER, JOHN T. DYE, 524 W. PICO.

Bell

BELLWOOD Sweet Shop, located seven miles from L. A. in the fast growing town of Bell. Doing good business. BELL, Calif.

Burbank

MELINE RANCH BARGAINS
$350 per acre, buys 40 acres, just 3 blocks off blvd. Best subdivision left in valley. See this if you are looking for a bargain. Easy terms.
12½-acre alfalfa ranch; no better land in valley. 6-room house. $10,000; easy terms.
2½ acres, 3-room house. Equipment for 600 hens. Fine soil, good road. $4000. It's a fine buy.
1 acre, right on San Fernando Blvd., near Burbank. 4-rm. house. Thousands of autos pass daily. This is the last bargain left on the blvd. Only $4000. Don't delay.
THE FRANK MELINE CO.
131 W. San Fernando Blvd., Burbank.
Phone: Burbank 121.

NANCY ELLEN RANCH — Acreage subdivision. Beautifully located on Dark Canyon Road (Olive Street,) between Hollywood and Burbank. Country charm and city conveniences; water, gas and electricity. IRRIGATION water at actual cost of pumping from fully equipped plant located on tract, with underground pipe to each lot. Best garden soil in the valley. Walnut trees and fruit trees. Easy terms. Apply to office on tract of CALIFORNIA REAL ESTATE COMPANY, 204 West San Fernando Blvd., Burbank.

Hawthorne

FOR SALE—$3500; only $1000 down, buys acre, facing two streets, with good 5-room bungalow, garage, fruit trees, at Hawthorne. Phone PICO 296.

Van Nuys

[illegible] corner, fine for subdivision. Good improvements. Close to car line. $700 per acre.
New, modern, six-unit bungalow court. Monthly income $210. $19,000.
5-acre cor., Sherman Way. Large bearing walnut trees. Only $1600 per acre.
2½ acres 10-year-old 'cots, or 3-year-old walnuts. Only $2750 for two and one-half acres. Easy terms.
LEMAY & BEVIS, 520 Sherman Way, Van Nuys. Phones 15 and 155.

BARGAIN—3 acres with 520 ft. frontage on Sherman Way. Five-room modern house, garage and chicken equipment for 2000 chickens. Adjoining Van Nuys. A REAL BUY at $16,000. Terms.
LEO B. LESPERANCE.
500 Sherman Way, Van Nuys, Cal.

FOR SALE—2½ acres close to car line and blvd., no better soil in the valley. Price $800 per acre.
KUNERT & OUTLAND,
208 Sherman Way, Van Nuys, Cal.
Phone 122-W.

21 ACRES—1¼ miles of Blvd. Best of soil, barn with living quarters, 5 acres of alfalfa, family orchard. $8500 terms.
FRED W. KELLOGG
372 Sherman Way, Van Nuys, Cal.
PHONE 141

Inglewood

6-ROOM modern house, 2 bedrooms, large lot and garage. Price $3700. $500 down. 45-foot front on boulevard, business lot, cheap.
SEE OVERBURY or WOOD,
220 East Regent St.,
Inglewood, Cal.

BABCOCK'S BARGAINS.
$7 per day up, on cor. of blvd., selling broilers and eggs at door. See us for good lots and acreage.
JESSIE W. BABCOCK,
1187 Centinella Blvd. Inglewood Sta.

ONE acre ground and a new three-room house and garage. Price $2750.
SEE OVERBURY or WOOD,
220 East Regent St.,
Inglewood, Cal.

$15—3-ROOM bungalow, in South Inglewood. Phone SOUTH 751-W.

Zelzah

SACRIFICE—Beautiful 5 acres N.E. cor. Reseda ave. and Dearborn St., at Zelzah; close to bank, stores, L.A. city school. Big bargain. Only $1000 per acre. Worth $1500. Owner, F. C. HAGEMAN, Chatsworth, Calif.

FOR SALE—Walnut and citrus land. Phone P. O. LARSON, Blue 106.
See R. E. Larson, Zelzah, Calif.

South Pasadena

SPLENDID unrestricted, 100x150 to alley, 11-rm. house on inside 50 ft. Rent $80 per mo. 709 Meridian, South Pasadena. Price $9000. L. C. McNEILL, 707 Merchants Nat Bank Bldg. Ph. 60201. Res. ph. Wilshire 2946 for appt.

5-ROOM modern well built house, gas heater, owner moved; must be sold, make offer. 851252. Cal. 610.

SUBURBAN PROPERTY—
For Sale

Monterey Park

LOT 70x275 ft. 15 bearing fruit trees, hen house for 250 hens, terms to suit. 2424 LINCOLN AVE.

BEACH PROPERTY—
For Sale

4 FINE, high, ocean-view lots, Redondo Villa Tract; $1500—$600 down, bal. $20 mo. Address U, box 575, TIMES BRANCH.

Balboa

CHOICE BEACH LOTS.
At Balboa Palisades. Overlooking Bay and Ocean. State Coast Boulevard runs through subdivision. Price $130; terms $10 per month. THE SIMS-GUEDEL CO., 826 Security Bldg., City. 828250.

Hermosa Beach

FOR SALE—2-story residence of six rooms, three bedrooms, sun parlor; modern; splendid location. A sacrifice at $6500, $2500 cash required.
J. H. KIBLER CO.,
1320 Hermosa Ave., Hermosa Beach.

FOR SALE, RENT & EXCHANGE—Income Property, Business Locations, Houses, Vacant Lots.
HUGHES REALTY CO.,
80 Pier Ave., Hermosa. Phone 408.

TO LET—For real estate and rentals, see E. J. THOROUGHGOOD, 1144 Hermosa Ave., Hermosa Beach.

FOR SALE—Lot 2, block 24, ocean front, $4200. Owner, 816 MADISON AVE., L. A.

HARBOR PROPERTY—
For Sale

Wilmington

SPECIAL CASH BARGAIN, FEW DAYS ONLY. We offer 80x155 to alley on West Side South Lagoon. All improvements, paved street, sewer, paid for. Price $8000. Opportunity to double your money in few months. You must act quick. J. B. SHERWOOD, 610 Security Bldg. 63476. Evenings Glendale 2229-W.

COUNTRY PROPERTY—
For Sale

AM subdividing tract of fine level land with free gravity water in Los Angeles County. Healthiest spot in Calif. 3000 feet elevation. Fine for poultry and fruit trees, greatest place in the world to raise pears with the keeping quality that command high prices. Call for our booklet and get all the facts. 711 W. 7TH ST. Ground floor. Ask for James P. Hight.

DELHI STATE LAND SETTLEMENT
50 farms, all sizes, open for settlement under State Land Settlement Act. Owned and managed by the State 36½ years, terms 5% interest. Pipe line system irrigation, excellent for alfalfa and fruit. See GEO. C. KREUTZER at Los Angeles Chamber of Commerce, 2nd floor, 180 So. Broadway.

FOR SALE AT A BARGAIN—
40 acres near Perris, Riverside County. Modern buildings, electric pumping plant, underground pipes for irrigation, extra good soil, all level for alfalfa. Must sell in 3 weeks. Here is a chance to get a good ranch cheap on a small payment down. T. T. TALLAKSEN, owner, 464 15th st., San Pedro.

BUY A GRAPE RANCH AND BE INDEPENDENT.
The best known wine-grape ranch in Sonoma county for sale, very reasonable. Do not answer unless you mean business and are in position to invest $100,000. For further particulars, apply owner, L. F., 1511 BRUSH ST., Oakland, Cal.

ARE you interested in 1000 acres that will pay 25% NET on $500 per acre valuation in farm rental, at 20% of that valuation cost to you? New field, drills already in oil on adjoining property, very promising for something big, and ripe for selling outright now at big profit. Address U, box 401, TIMES BRANCH.

HAVE 10 acres of fine land with gravity water free, healthiest spot in California, Los Angeles county. 3000 ft. elevation. Fine for turkeys and poultry, pears, grapes, etc. $450 an acre. Ask for folder. 711 W. 7TH ST. Mr. James P. Hight.

RANCH—8½ acres rich, sandy loam soil, adjoining foothills, plenty water; 2-rm. house furnished. Telephone, gas and electricity at hand; tools, Fordson tractor, disk, harrows, gang plow, Ford delivery. A snap. GEO. C. PECKHAM, 1101 Hibernian Bldg. 65892.

LOOK AT THIS! Illness compels sacrifice ten acres bearing Bartlett pear orchard; close Tehachapi, good soil, thirty-trees, profitable crops. $12,500 with $5000 down, deed and mortgage, back balance. L. M. DENISON, care Bank Tehachapi, Tehachapi, Cal.

FOR SALE—40, 80 or 160 acres of land on boulevard. No alkali, fine for fruit, chickens and turkeys, near Los Angeles, close to stores, schools and churches. Would take some trade. Price $100 per acre. JAMES P. HIGHT, 711 W. 7th st. Pico 4555.

FOR SALE—$30 per acre, 640 acres, Fresno County. Grape and fruit land. Highly improved orchards near, been farmed for years, forced to sell.
Owner, PETER M. NELSON.
Hanford, Calif.

FOR SALE—320 acre ranch Glenn Co., fully equipped with buildings, silos and tools to handle 150 cows. 3 wells. For particulars address Owner, SINGLETARY BROS., INC., San Jose, Cal.

BEST cash offer takes section 36 (thirty-six,) T. 8 (eight,) N.R. 9 (nine) W. S.B.B. & M., Los Angeles Co. Situated north end Antelope Valley. Address GEORGE COWDREY, Martinez, Cal.

HERE'S a land bargain. 150 acres level, on both sides of paved boulevard, 2 miles from Corona, at $200 per acre. Will divide. This is a snap. GEO. C. PECKHAM, 1101 Hibernian Bldg. 65892.

SEE OUR WONDERFUL OFFERING
SUNNY SLOPE ACRES.
Under City Lots and Lands.
STODDER & CLEMENTS.

30-A. fruit and alfalfa ranch, Hemet Dist. 14-a. alfalfa, balance peaches and pears. Good mod. house, barn & pumping plant. Cheap water. $13,500, 1-3 cash. Ph. 22535.

SOUTHERN PACIFIC RAILROAD LANDS. LONG TERM PAYMENTS. LAND DEPT., 326 PACIFIC ELECTRIC BLDG.

FOR SALE—For S. P. lands in Antelope Valley, see A. J. RUTLEDGE & SONS, Lancaster, Cal., local sales agents.

FOR SALE—Choice country properties. E. L. McCORMACK CO., 502 Van Nuys Bldg.

Pomona

POMONA BUSINESS PROPERTY—
INVEST IN POMONA BUSINESS PROPERTY AND INVEST NOW. BUSINESS FRONTAGE VALUES IN POMONA, NOW AT AN ATTRACTIVELY LOW VALUATION, MUCH LOWER THAN IN OTHER TOWNS IN SOUTHERN CALIFORNIA, IS CERTAIN TO GREATLY APPRECIATE IN VALUE IN THE NEAR FUTURE. Great activity now in Pomona. Numerous building projects. Frequent transfers of Pomona Business Property. During the past nine months, the cash transactions in Pomona Business Property purchased by local parties, consummated by J. A. Fitch, Pomona, total over two hundred thousand dollars. Have at present very attractive offerings, safe investments, in Pomona Improved Income Properties. Best business location. Exclusive listings. Several improved Corner Business Properties for sale. Prices, $5250, [illegible] $40,000, $55,000 and $125,000.
J. A. FITCH, suite 12, Union Nat. Bk., Pomona. Established 1903.

FOR SALE OR EXCHANGE—Orange groves, walnut groves, chicken ranches, alfalfa ranches, modern new bungalows. If you want to buy or trade see MIDDLETON'S REAL ESTATE EXCH., 333 W. 2nd st. Pomona, Cal.

Riverside

FOR SALE—Or Exchange—Alfalfa ranch, 10½ acres. Modern improvements. BRUCK, 395 Bandini ave., Riverside, Cal.

San Fernando Valley

LITTLE INCOME FARM.
And at a price just about half of what the adjoining property is now selling, and REALLY SELLING, too. In the heart of the best district in San Fernando Valley, which is fast becoming a Garden of Eden. Aqueduct water. This 5 acres can be bought this week for $4000, half cash. Now, don't miss this—you make $2000 the minute you buy. PETERS-RHOADES CO., 1204 Hollingsworth Bldg. Pico 673.

8 ACRES on blvd. and car line at special low price. $900 an A.
Large and small acreage for sale.
JOS. R. DALY,
Detwiler Building.
Phone 11469. Room 1408.

FARM LAND in city Los Angeles, city conveniences, at $500 to $1000 acre. STALEY LAND OFFICE, 600 Sec. Bank Bldg., Hollywood. Write us for information.

MOUNTAIN, CANYON PTY.
For Sale, Exchange, Wanted

201 ACRES, Santa Monica Mountain Home. Cement house, orchard, well, wonderful trees. $70 an acre. Ideal hunting and fishing. 1½ hours from Los Angeles. 6 miles from the Boulevard. Paradise for Hunters' Club, subdivision or artist's home. BARNARD, 310 San Fernando Bldg. Telephone Bdwy. 641.

NEW attractive 3-room bungalow, nicely painted, on level mountain lots with trees, $750, with $50 down, $20 month; LONG VIEW VILLAS, Briggs ave., La Crescenta; 2000 feet elevation, 13 miles from L. A. Postoffice.

FURNISHED mountain cabin, situated in the beautiful Arroyo Seco Canyon, four rooms, large fireplace, mountain stream and road nearby. A bargain at $750. Call C. MITTENDORF, Glen. 1096-W.

A FEW good cabin sites in heart of mountains, 25 miles from Courthouse, running stream through land, $150 takes any one. Come quick. 700 GRANT BLDG.

20 ACRES, good tillable land on blvd., L. A. county. Some imp. Price $1000. 819½ S. HILL. 15402.

FOR SALE—Exchange—142 acres, $10,000. Want city. OWNER, 2700 Fairmount st.

MOUNTAIN, CANYON PTY.
For Sale, Exchange, Wanted

BEAUTIFUL PALMER CANYON
Cabin sites, $200 and up, terms.
Thickly wooded. Running water all year. Deed to your lot. No dangerous roads. Ninety minutes from L. A. Where can you get anything like it? Prices will advance soon, so come up Sunday or make appointment. T. H. KING, Sales Mgr., 63604. C. S. PHILLIPS, Owner, 720 Stock Exchange Bldg.

MINT CANYON.
175 acres, A-1 location for gentleman's country place, sanitarium or farming. First-class soil, bearing fruit and grapes. Water piped. Fine hunting. Adjoins Forest Reserve. 2700 feet elevation. May consider good Los Angeles income as part trade, and cash. Address W. PETERSON, 173 E. 36th Place, Los Angeles.

EASTERN, NORTHERN PTY.
For Sale, Ex., Wanted, Etc.

For Sale

FOR SALE—160 acres of level land, all clear from rocks, located in Lake-of-the-Woods county, Minnesota, is 18 miles from county seat, and 2½ miles from postoffice. On this land is about $16,000 worth of timber. I own this land, I offer for sale. Price $12,000. For further information, call for MR. FORSMAN, 528 W. 14th St., San Pedro.

FOR SALE—2 well located residence lots, Berkeley, Cal.; very cheap; easy terms or trade for Southern California. 501 SAN FERNANDO BLDG.

For Exchange

64-ACRE farm, Western Ohio, good buildings, 2 miles from town. Will exchange for L. A. or orange grove.
100 acres Eastern Ohio, on paved road. Fully equipped with stock, tools and machinery, 3½ miles to county seat, clear. Will exchange for L. A. property.
Suburban home with 12 acres, 2 miles from Minneapolis. Owner now living in Hollywood, wishes to exchange for L. A. property.
A. A. POINTER,
6807 Santa Monica Blvd. 570618.

HOMES—Will exchange one or two beautiful homes in Salt Lake City, worth about $15,000 each, clear of incumbrance, for small or large Los Angeles apartment-house or country property. Will pay difference in cash or will assume.
ROBERT MARSH & CO., REALTORS.
900 Marsh-Strong Bldg.,
Corner Spring and Ninth streets.
Phone Pico 2412.

DAIRY RANCH
320 acres, all cultivated in alfalfa, level, 1 mi. to R.R. station and school, 100 cows, 6 horses, hogs, etc. Plenty of water. Will exchange for city income.
C.-A. INV. CO., 208 W. 2ND ST.

21 ACRES in apple orchard in Montana. Will sell or exchange for something good in So. Cal. What have you? F. J. WILSON, R. F. D. 375, West Los Angeles.

FOR EXCHANGE—For eastern, 2 good autos, 3 vacant lots. C. H. PAXSON, 530 W. 9th st. Ph. 65851.

Wanted

WANT CLEAR CHICAGO LOTS FOR LOS ANGELES INCOME
SIMPSON & CHILDS
453 SO. SPRING. SUITE 1083.

WANT CLEAR MIDDLE WEST LAND FOR LOS ANGELES INCOME
SIMPSON & CHILDS
453 SO. SPRING SUITE 1083.

WANT Eastern city property for local income. C. H. PAXSON, 530 W. 9th. 65851.

PROPERTY in Spokane and cash for L. A. HOLLY 1802.

SAN DIEGO PROPERTY—
For Sale, Ex., Wanted, Etc.

FOR SALE—A few blks. from the San Diego Military Academy. A nice home of 5 acres, 8-room house, all modern conveniences. At a bargain. Owner, J. C. FLOYD, box 462, La Jolla.

GOVERNMENT LANDS—
and Relinquishments

CAN locate you on some government land, 30 miles from L. A. Courthouse, not very much. Lay it is in the mountains, so don't be disappointed; about 25 acres. Call at 700 GRANT BLDG.

$400, RELIN. 200 acres, extra fine, close in, neighbor injured, worth $1000. Go Sat. BDWY. 1341. 412 Exchange Bldg.

OIL PROPERTY—
Miscellaneous

OIL LAND—
In line with the trend of developments in Santa Fe Springs oil fields. Directly across the boulevard from the big Union Oil Company's eight hundred acre lease now under active development. Ten acres for quick sale at $9000 per acre. Owner reserving one-sixth of the oil. Some terms. Land not now leased.
N. F. IRISH.
603 Story Building.

TO BARGAIN HUNTERS—I am retiring from business, going to Europe. Will sell my beautiful home place, 50 acres clear, navel and valencia grove in Riverside Co. 13 to 9 years old and 35 acres bare land to pay 14% on investment and will increase. No frost or scale. Extra good soil, cheap water, well fertilized. Bungalow, electricity, buildings, implements, good crop included. Price $45 [illegible] for quick sale. Worth $75,000. $25,000 will handle. Address box B, TIMES OFFICE, Riverside, Cal.

AN Opportunity to make a fortune. Must have $2000 additional to pay rental on 8400 acres of oil leases in heart of Texas oil fields with five test wells now drilling. These leases are worth from $25 to $100 per acre now. The rent is $1 per acre a year. Will assign 1000 acres to you for $2000 and agree to resell 100 acres within 90 days and get your money back. Phone or write MR. YANCEY, Pico 1164, Room 324, Bank of Italy Bldg., 7th and Olive.

OIL LAND BARGAIN—
Will sell one-half interest in 14-acre lease in Santa Fe Springs. Short distance from Julian gusher. 4 wells to be drilled, 1-6 royalty. No. 1 well drilling at 3700 ft. with several showings of gas and oil. No. 2 at 2200 ft. No. 3 building derrick and No. 4 to start soon. The price is away below value for quick action. C. O'CONNELL, owner, 505 N. Friends ave., Whittier. Phone 1006; res. 356.

FOR SALE—
10 acres on Perris Road, ideal for subdivision and right in line for oil. Special low price and easy terms for quick sale. C. PEDERSON, exclusive agt., 127 Locust, Long Beach.

FOR SALE—Two or five 50x136-ft. unleased lots facing 100-ft. street, in path of oil production at Torrance. Adjacent property leased to Shell, Standard and Pet. Midway Oil Cos. As a real estate investment, property is worth price asked of $950 each. H. B. BROWN, 831 Security Building. 12795.

ARE you interested in 1000 acres that will pay 25% NET on $500 per acre valuation in farm rental, at 20% of that valuation cost to you? New field, drills already in oil on adjoining property, very promising for something big, and ripe for selling outright now at big profit. Address U, box 401, TIMES BRANCH.

FOR SALE—Three one per cent royalties in Marine Thatcher Number Seven, "Production." Signal Hill. $2800 each per cent. One per cent land owner's royalty. Two-well proposition near "Lovelady Pool." $1850. Have many others. F. L. FRARY, 415 Haas Bldg. 61429.

AN absolute safe investment, only 700 units. Buy a unit in the Van Horne Syndicate. We sell you a lot 25x150 for $400. ½ of the price is set aside for drilling of a well. We give you 60% of the oil and a deed to the lot. For particulars see DAVIS, 509 Roberts Bldg. Bdwy. 7471.

ATTENTION INVESTORS! We have for quick sale 1 to 10 acres with all oil rights in the Torrance Signal Hill district from $2000 per acre and up. Also 1-4 and half acres, good terms. See us before you buy. WEISLITZ INVESTMENT CO., 1008 W. 7th st.

OIL ROYALTIES FOR SALE.
I can deliver some wonderful land-owners' royalties; all these royalties are on proven oil land, located in Santa Fe Springs, Signal Hill and Huntington Beach fields. Prices reas. Ph. 11896. CHAS. C. GARRISON, 424-25 Chapman Bldg.

EIGHT or seventeen acres vacant land in fee, 1600 feet from new well drilling. Land adjoining held by Standard Oil. Direct line Coyote Field and Springs. Owner, J. CLEM ARNOLD, Whittier. Phone 711.

NEW California Oil Field. Greatest opportunity to get in on the ground floor. Large acreage on structure, well now drilling showing oil and gas. If you want to know how you can get in on this, address O, box 66, TIMES OFFICE.

OIL land, 160 acres near the McKittrick field, San Joaquin Valley. Price $10,000. Owner says worth $45,000. See oil report. GEO. C. PECKHAM, 1101 Hibernian Bldg. 65892.

FOR SALE—Several lots of acreage, Ocean Park Heights, very cheap. Well going down by June 1. WILL C. PRATHER, 220 W. 9th.

FOR SALE—Land owner's royalties on dome of Santa Fe oil field. Address M, box 52, TIMES OFFICE.

WANT to trade, 10-acre ranch for local oil units. BUSHMILLER BROS. CO., 330 Security Bldg.

UNLEASED quarter-acres in S.E. part of S. F. Springs field. $650. Terms. 554-842. G. FRANCIS, 378 S. Bonnie Brae.

40-ACRE oil lease, N.W. of Delano, near W. R. Mitchell wells. Price $15,000. One-seventh royalty. PHONE 11064.

SANTA FE—Small tracts, one acre and up. Close to producing property. PHONE 577016.

OIL PROPERTY—
Miscellaneous

SEE INGRAM FOR LAND OWNERS' ROYALTIES IN SIGNAL HILL FIELD
1% gross production, operations started, surrounded by production......$1350
1% gross production in well swabbing for production, adjoining a big producer. Snap......$1800
One lot in three-acre lease, 4 wells, 2 wells in oil sand. This lot carries three-fourths of 1% of all oil in entire property produced, near Ryder gusher. Snap......$3000
1% gross production, 2 wells, 1½ acres, less than 75 ft. from Progressive Burnett, 2500-bbl. well, 1 well cemented off......$2500
1 City-Jergins unit, a big sacrifice. 100 other buys to choose from.
NOTE: A 1% interest means one bbl. in every hundred with no expense.
E. A. INGRAM, OIL SPECIALIST
209 E. Broadway, Long Beach, Cal.
PHONE 643-267.

OIL acreage in fee at Huntington Beach development on three sides. N. T. NELSON, 138 American ave., Long Beach.

WILL lease 640 acres close to Beaumont, Midway Oil Co.'s well. Act quick. R. 1, Box 301, ARCADIA.

FOR SALE—One share of Paramount Oil Co. stock. Call 908 W. 18TH ST. Thursday.

SMALL offering in total production heart of Signal Hill spud in about 28th. Must not delay. PHONE 597578.

FOR SALE—2 quarter acres, Centralia oil fields. FAIR OAKS 6237, Pasadena.

LEASES bought & sold. Santa Fe Springs. Deal direct. Black Bros., Black Bldg.

17½ ACRES to lease Santa Fe Springs, close in. WILS. 107 A. 14.

OIL lot in new oil dist., one proposition. Ph. 582541, between 8 to 11 a.m.

ORANGE, LEMON WALNUT
Groves

For Sale.

ATTENTION!
PROMOTERS AND INVESTORS.
OWN SEVERAL ACRES HEART OF SIGNAL HILL. PROVEN TERRITORY.
MONEY TALKS HERE
SEE MR. O'DONNELL,
SUITE 964 LOEW'S STATE BLDG.

10-ACRE WALNUT GROVE NR. EL MONTE. Nearly new 5-room house, garage; running water, bath. $5000 will handle. Owner, JOHN T. DYE, 524 W. Pico.

FOR SALE—Fine five-acre navel and Valencia, near car, high school, good crop, and house. $12,000 cash or terms. No agents. R. 1, Box 150, LA VERNE, Cal.

For Exchange.

FOR EXCHANGE—Fine 14-acre Eureka lemon grove, city limits of Corona, 10-year-old trees. Full bearing, interset with 6-year-old peaches. This is a fine grove on corner, 25 shares water stock. Price $21,000. Will trade for city income or good vacant level lot. DU BOIS, 1228 Georgia St.

PRIME twenty-acre orange grove, clear, close-in, for income. GAR. 3736.

POULTRY RANCHES—
For Sale

POULTRY AND FRUIT ACRES.
Baldwin Park is recognized as the ideal location for chicken and fruit ranches. Gas, water and electricity on property. Four blocks from car line, 30 minutes from Los Angeles. $750 to $995 per acre. Very easy terms.
OWNER.
Phone 12016. 209 Wilcox Bldg., 2nd and Spring sts.

ACRE and half highly improved 5-room house, strictly modern, fine location. If interested call JESS TILLEY, 103 Baker ave. Bell Sq. 3682. R-5 Res. ph. BOYLE 537.

SEE OUR WONDERFUL OFFERING.
SUNNY SLOPE ACRES.
Under City Lots & Lands.
STODDER & CLEMENTS.

A SMALL acre, 100x330, right in chicken ranch, etc. Close in. Phone GAR. 855.

REAL ESTATE—
For Sale—Miscellaneous

FOR SALE—
TEN ACRES AND TRACKAGE.
Industrial property in new district. Near Downey Road and East 26th street. Terms. Just a few days only.
R. C. MITCHELL COMPANY,
Ask for Mr. Wilson when you Phone 60817. Suite 618, Van Nuys Bldg.

FOR SALE—DON'T WAIT
UNTIL SATURDAY NIGHT TO TELEPHONE YOUR SUNDAY ADS TO THE TIMES. DO IT FRIDAY OR EARLY SATURDAY. 7:30 P.M. IS CLOSING HOUR FOR ALL CLASSIFICATIONS.
PICO 700; 10891.

BRELSFORD,
NEW REAL ESTATE OFFICE,
1842 W. 12TH ST. PH. 52743.
I want buyers, listings and salesmen. Come in, I would like to meet you.
LET ME HELP YOU.

BUY, SELL, EXCHANGE,
Home, Ranch, Orchard, Apartment-House, Business, Income property, or your lot. WE WILL GET YOU ACTION.
HARRY B. KRONICK & CO.,
310 Union Bk. Bldg. 8th & Hill, 67374.

Acreage for Subdivision.

SUBDIVISION
250 acres suitable for small farms, also townsite. Close in. Car line through property. Certain conditions make this especially attractive. Price only $1400 per acre.
W. A. HEITMAN CO.
Specialists in Acreage for Subdivision.
W. P. RICE.
Merritt Bldg. Pico 1156. 8th & Bdwy.

FOR SALE—$10,000 net profit in this in 90 days; 5 acres near Park blvd., with modern 6-room house; wonderful view; good neighborhood; near yellow car; gas, water, electricity, sewer and street work; $11,000; quick action required; agents attention. ORRIN RICE, 319½ S. Hill. PICO 5007.

FOR SALE—OR EXCHANGE—One of the best 10 acres adjoining Van Nuys, ripe for subdivision. 6-room house, 8 acres planted to walnuts. Price $18,000. Will exchange for flat in Los Angeles, about same price. JOHN W. HALL, 200 Sherman Way, Van Nuys.

ACREAGE for subdivision wanted, by old-established firm with reputation for quick action. Close to transportation and schools preferred. Owners only. Address U, box 511, TIMES BRANCH.

FOR SALE—10 acres Ocean Park Heights. Corner two boulevards, 1093 by 280 feet. Wonderfully cheap and ripe for subdivision. Only $2500 per acre. WILL C. PRATHER, 220 W. 9th.

JOINING subdivision, 10½ acres with pumping plant, $1700 each, $6000 cash. 1-3 int. fr. oil site. JACK BYERS, 297989.

17 ACRES, $1500 each, $10,000 cash, water rights. In oil district. 341 S. PACIFIC Huntington Pk. Ph. Jack Byers, 297989.

WANTED—
Real Estate

Miscellaneous

FOR EXCHANGE—1250 acres rich level farming land 100 miles south of Jacksonville, Florida, on railroad. Will give this land, clear and assume $60,000 to $100,000 on good local income. Value of Florida land, $125,000 clear.
FRANK W. CAIN,
1124 Title Insurance Bldg. Bdwy. 2690.

FOR EXCHANGE—If you have property you can't dispose of, tell me about it. I will either sell it or exchange for something you want. Call MEEKS, Holly 9448, or come to 6009 Hollywood Blvd.

WANTED—If you want to sell or exchange your property, see me. We have clients for city income, houses, lots and ranches. We get results. GEO. C. PECKHAM, 1101 Hibernian Bldg. 65892.

WE will appreciate listings of your business and income properties. Also vacant lots and modestly priced houses. W. L. BROWN, 1856 S. Western, 766426.

I WANT YOUR PROPERTY—
To sell at auction at once. No sale, no expense. Quick act. and satisfaction. H. M. MOTEKUS, Auctioneer, Ver. 975.

WANTED—Your east of Main st. property for sale. Write me description and lowest price. S. J. BUSH, 1201 E. 7th st., L. A.

WANTED—Duplexes, bungalows and lots. For sale in this section. Quick action. 2208 SUNSET BLVD. Washington 60.

For Cash—Not Classified.

CASH for tax, title lots or equity house or lot. 303 LISSNER BLDG.

Houses.

REAL ESTATE WANTED—
Property owners list property with us. Quick results. Home buyers waiting. W. C. CONWAY INV. CO. Pico 5540, 1170 E. 12th st.

HAVE buyer for good home in Wilshire dist. up to $20,000; also flats not over $20,000. MR. KAHN, with J. M. FRENCH CO., 404 Jr. Orpheum Bldg. 11566; 822261.

WANT a 5 or 6-room home near 42nd and Normandie. Can pay $1500 cash. Not over $6000. Address H, box 98, TIMES OFFICE.

WANTED—5-rm. house, good location. Have $1500 T. D. and some cash; not over $5000. Address K, box 266, TIMES OFFICE.

WANT 4 or 5-room house, $3000 to $4000. Must be on west side and north of Slauson. $500 cash, balance $75 mo. Address N, box 274, TIMES OFFICE.

4 OR 5-ROOM house. $700 cash, balance $50 month. In southwest, not to exceed $4500. 5815 S. VERMONT. Ver. 3082.

5 OR 6 ROOM HOUSE FROM OWNER. North of Slauson, East of Main. $500 to $1000 down. SOUTH 7620.

WANTED—From owner, about 10-R. res. N. of 6th. Would consider S. Pasadena way. P. O. BOX 1014, Sta. C, Los Angeles.

WANTED—
Real Estate

Houses.

PHONE 63061—63068.
IF YOU WANT TO SELL OR RENT YOUR HOME. QUICK ACTION.
MORRIS & SELTEN,
215 LOEW STATE BLDG.,
7TH AND BROADWAY.

WANTED—
Hollywood home of 8 or more rooms. Prefer corner west of Vermont on Los Feliz, Franklin, Hollywood or Sunset blvd. to Beverly Hills. See J. R. KEEL, with METCALF & RYAN, 211 Pacific Finance Bldg. Main 1288.

WANTED—From owner cash and terms, 4 or 5-room bungalow. BUSHMILLER, 330 Security Bldg.

WANTED—Bung. around $7500. Must be a bargain and good neighborhood; about $1000 down. 700 GRANT BLDG.

WANTED—To buy double bungalow, west of Western, north of Washington. PHONE 569326.

GOOD paying business to sell or trade for home, 2715 W. 54TH ST. Ver. 7051.

A LITTLE FARM IN THE CITY
SMALL mod. bungalow, $250 cash, $40 mo. Write answers, IKWILD, 9193 Lincoln st.

Lots.

WANTED—Bet. Beverly Hills and Hollywood, 3 to 5 acres on a knoll; must be cheap for cash. Large property will be accepted for subdivision.
W. A. RUDGEAR
338-339 Consolidated Realty Bldg.
6th and Hill sts.

WANTED—Vermont or Moneta corner, 50 to 160 feet. Price must be right. $5000 first payment. 5315 S. VERMONT. Ver. 3062.

WANT 50-ft. residence lot in good location S.W. dist., reas. price. Cash or terms. Address J, box 111, TIMES OFFICE.

WANTED LOTS
At rock bottom prices. Send legal description. 912 N. VENDOME.

WANT 1 to 3-a. bldg. site near Universal City. Give particulars. A. V. CURBY, 423 Wash. Bldg., 3rd-Spring. 67346.

WANTED—From owner. Corner lot. BUSHMILLER, 330 Security Bldg.

WANTED—2 or 3 lots, Redondo Villa tract. L. CARR, 520 Lissner Bldg., L. A.

Acreage.

BETWEEN Topanga and Los Flores Canyon, 1 to 10 acres, close to ocean. Give price and full description. Address X, box 340, TIMES BRANCH.

WANTED—Cheap acreage or ranch near coast, one to 500 acres. W. L. TRUITT, 812 S. Brand, Glendale.

Business Property.

WE ARE IN THE MARKET for three or four well-located business lots to buy or lease on 99-year basis. Have buyers waiting with the cash. Can use specifically one property improved or unimproved, $100,000 all cash.
J. Y. Blaikie, Mgr.
Business Property Dept.
FRANK MELINE CO. Sun Bldg.
706 S. Hill st. 60635.

WANTED—North of Washington, west of Main, $20,000. 611 36TH, San Pedro.

Income Property.

WE HAVE CLIENTS WAITING FOR ALL SORTS OF INCOME PROPERTY, STORES, APARTMENT-HOUSES, FLATS OR COURTS. SOME CASH BUYERS, SOME HAVE EXCHANGE OFFER. IF YOU HAVE A REAL SELLING PRICE ON YOUR PROPERTY AND WANT QUICK ACTION CALL
THE LYON REALTY CO., REALTORS,
526 LAUGHLIN BLDG. PHONE 67897.

WANTED—
INCOME PROPERTY.
Preferably 4-family flat bldg., up to $12,000, in Temple-St. district., Jewish neighborhood. Have $3000 cash and new double bung. in beautiful S.W. district, to put in trade.
C.-A. INV. CO., 208 W. 2nd St.

WANTED — OWNERS ONLY. GOOD BUSINESS PROPERTIES, ALL KINDS—FLATS AND OTHER INCOME. HAVE BONA FIDE BUYERS WAITING AND CAN SELL IF YOUR PROPERTY IS PRICED RIGHT. COME IN AND GET ACQUAINTED.
BURTON & CO.,
WESTERN AVE. AT 10TH ST.
766931.

FOR EXCHANGE—444 acres on highway, close in to Bakersfield, very desirable for dairy. Over 100 acres in alfalfa, buildings, fences, water right and five wells; also spur track off railroad. Desire income or industrial Los Angeles. Will assume. HAZLEHURST, 414 Marsh-Strong Bldg. Phone 64814.

WANTED—Good income, for CLEAR & cash
Ontario Grove Clear, will assume.
Upland Grove, Clear, will assume.
Altadena Grove Clear, will assume.
Highland Grove Clear, will assume.
PEOPLES EXCHANGE REALTY CO.
424 Title Ins. Bldg. Realtors. Ph. 11507.

HAVE client wanting 6-room flat property. Must have maid's bath, priced for all cash, in Wilshire district only.
W. L. BEACH, Licensed Broker,
212 S. Grand ave. Pico 3556.

WANTED—LISTINGS OF FLATS, $18,000 to $25,000. ALSO BUNGALOWS $5500 to $8000 in WEST AND NORTHWEST. BUYERS WAITING.
ALLEN & SEARS,
1260 S. WESTERN AVE. 762619.

WANTED—Good city or Long Beach, income for good mortgages on improved San Joaquin ranches. Submit full particulars by first letter. Address U, box 507, TIMES BRANCH.

WANTED—Flat, bungalow or income property in exchange for small amount of cash and stock in country banks in Oregon. Address 1016 W. SANTA BARBARA AVE.

EXCH. 2 clear cor. bus. lots. Want inc. to $20,000. Owner, 25870 after 6 p.m. Address U, box 514, TIMES BRANCH.

Country and Ranch Prty.

WANTED—Have income for ranches. H. P. COWAN, 905 Story Bldg. 821925.

REAL ESTATE—
For Exchange

Miscellaneous

DUPLEX house, two units, five rooms and bath each; beautiful artistic property, hollow tile construction. Value $20,000 clear. Will exchange for beach property, improved or unimproved at Santa Monica, Long Beach, Hermosa, Balboa, East Newport.
PLANKERHORN REALTY COMPANY.
210 E. Colorado street.
Pasadena, California.

FOR SALE—OR EXCHANGE—Lot 50x150 on W. 28th St. between Grand and Figueroa, with up to date 9-room house; also 160 acres San Joaquin Valley. Will trade both for L. A. income, or will sell at a sacrifice. FISHER & JOHNSON, with J. M. FRENCH CO., 404 Jr. Orpheum Bldg. 11586—822261.

FOR EXCHANGE—
Clear Northern, Eastern and California Income and Ranches, with cash, will assume for Los Angeles income. Nothing too large.
PEOPLES EXCHANGE REALTY CO.
424 Title Ins. Bldg. Realtors. Ph. 11507.

FOR EXCHANGE—800 acres, all in vineyard and alfalfa, in Tulare Co. Also 120 acres, all in vineyard, east of Dinuba. I will exchange one or both for local or eastern property and assume. For further particulars, see my agent, MR. SANDERS, 508 Bryson Bldg.

FOR EXCHANGE—
Clear Northern, Eastern and California Income and Ranches, with cash, will assume for Los Angeles income. Nothing too large.
PEOPLES EXCHANGE REALTY CO.
424 Title Ins. Bldg. Realtors. Ph. 11507.

600-ACRE grain ranch, $60,000. Good subdivision property. Want eastern. San Francisco income property, $16,000; want Imperial or mountain ranch. 400-acre stock ranch; want residence. 6015 PASADENA AVE., L. A.

FOR EXCHANGE—BETWEEN 5 AND 7:30 THE TIMES' TELEPHONE SWITCHBOARD IS SWAMPED WITH "WANT ADS." AVOID DELAY BY TELEPHONING YOUR SUNDAY ADS FRIDAY OR EARLY SATURDAY. PICO 700; 10891.

FOR EXCHANGE—
City, Country, Eastern
See Harry J. Mack
EXCHANGE DEPARTMENT
SUNDAY, MERRICK & RUDDICK, INC.
403 S. Hill st. 821-166.

FOR EXCHANGE—252 acres near Porterville, all underground pipe for water. Electric pumping plant; good grape or orange land. Want smaller property near by. See my agent, MR. SANDERS, 508 Bryson Bldg.

PROPERTY OWNERS, ATTENTION!
LIST YOUR PROPERTIES WITH ME
"I MATCH ANY TRADE."
FRED G. PEARCE,
502 DETWILER BLDG. 63419.

PROPERTY OWNERS, ATTENTION!
LIST YOUR PROPERTIES WITH ME
"I MATCH ANY TRADE."
FRED G. PEARCE,
502 DETWILER BLDG. 63419.

NO matter what you have or what you want, our exchange department can assist you. You will appreciate our service. PETERS-RHOADES CO., 1204 Hollingsworth Bldg. Phone Pico 673.

FOR EXCHANGE for equity in house or lot, 2 good autos and 2 vacant lots. C. H. PAXSON, 530 W. 9th st. Ph. 65851.

FOR TRADE—$25,000 equity in Orange Grove for furniture and lease on apartment house. CARR, 704 Loew State Bldg. 824861.

MY EQUITY of $17,000 in 64 lots and 6-room modern home for good ranch or income property. OWNER, Lin. 1773. 325 E. AVE. 33.

FOR EXCHANGE—Good eastern mortgages, $19,000; want San Gabriel ranch. BOX 60, TIMES BRANCH, Monrovia.

WE trade Cal. property for clear eastern. No deal to big. MORRILL REALTY CO., Suite 303, 208 W. 8th St. 66542.

HOUSE and lot at Glendale to exchange for bungalow court lot. Write A. A. GAMMON, 529 W. 5th st.

REAL ESTATE—
For Exchange

Miscellaneous

FOR EXCHANGE—
Have Southern Cal. property from $5000 to $500,000 to exchange for Eastern or Northern.
Have clear Eastern and cash for California.
Have Los Angeles, Hollywood and Long Beach income, any size, for country and Eastern.
We specialize in exchanges.
MALCOLM SMITH
Pico 3643 514 Douglas Bldg.

W. HOLLYWOOD, choice corner lots, restricted for residences, also Pasadena business lot, equity $30,000; want income. Owner, 1773 GOWER ST., Hollywood.

WANT CLEAR EASTERN OR RANCHES FOR LOS ANGELES INCOME.
SIMPSON & CHILDS,
453 S. SPRING. SUITE 1083.

FOR EXCHANGE—Good double store bldg., on corner. Price $12,500. Want clear lots or ranch. YOUNG BROS., 614 Hibernian Bldg. 14909.

EXCHANGE your property for Long Beach. Submit offer to HOLLINGSWORTH, YERRICK & DENNIS, 451 W. Broadway, Long Beach.

INCOME and business properties; country for city; Eastern for Western.
60191. K. LUNDEEN CO. 60191.
909 Van Nuys Bldg., 7th at Spring.

WHAT have you to trade? Honest, courteous service. 707 S. BDWY., Room 1011.

FOR real estate exchanges, see EARLE W. MAGER, 436 Security Bldg. 61756.

Houses.

FOR EXCHANGE—At Redlands, wonderful 14-room mansion; one acre, prominent corner; 3 baths. In finest condition. Exclusive residence district. Snap. Want L. A. houses or income; unimproved Imperial land. Submit. Write KERFOOT, owner, 409 Wright-Callender Bldg. 19201.

8-ROOM modern house, lot 40x128, in Omaha, Nebraska, for Los Angeles unimproved property, west or southwest district. Write Owner. Address M, box 83, TIMES OFFICE.

FOR EXCHANGE—Equity, $2800; full price, $8500. 4-rm. bungalow; garage, chickens, flowers, lawn; 2 min. to car. Vermont and Manchester, for poultry ranch on highway nr. L. A. Address 8636 BARING CROSS St.

FOR EXCHANGE—Beautiful $35,000 home in L. A., clear, leased this year for $1800. Any good property. Address U, box 444, TIMES BRANCH.

EXCHANGE—Glendale bungalow for Los Angeles property, north of 10th st. Address U, box 456, TIMES BRANCH.

FOR EXCHANGE—$5500, 5-rm. mod. bung. Close in. Submit offer. INGRAM, 735 Consolidated Bldg., Bdwy. 2134.

Income Property

WILL TRADE $20,000 auto garage earning $1000 monthly for good clear city vacant lots. Here is a real income proposition.
W. A. RUDGEAR
338 Consolidated Building
6th and Hill Sts.

EQUITY $32,000. INCOME $450 MONTH
Close in industrial property. Rented now on long term lease. Mtg. $18,000. Want CLEAR grove or improved ranch. NEWCOMB, 704 Loew State Bldg. Pico 2758.

OWNERS or agents, we have from a vacant lot to hundred-thousand-dollar income property for Northern or Eastern property. N. C. RAMAGE, 911 7th st., San Diego.

VERY choice 20-acre full bearing Valencia grove. Favorably situated. Fine condition. Value $65,000. Incumbrance $16,000. Address U, box 443, TIMES BRANCH.

FOR EXCHANGE—Bungalow court, income $9000. Price $60,000. Mtg. $21,000. Want country. See MR. RANDALL, 508 Bryson Bldg.

FOR EXCHANGE—Downtown business property. Want country property. See MR. RANDALL, 508 Bryson Bldg.

FOR EXCHANGE—Long Beach income. Want larger income to $300,000. See MR. RANDALL, 508 Bryson Bldg.

EXCHANGE—A large court in Hollywood for clear large orange or walnut grove. Income $20,000 year. Call 897-884.

FOR EXCHANGE—$70,000, 3-story, solid brick apt.-house. Submit offer. INGRAM, 735 Consolidated Bldg. Bdwy. 2134.

FOR EXCHANGE—Bungalow court. Price $100,000. Want country property. See MR. SANDERS, 508 Bryson Bldg.

HAVE income to exchange for ranches. E. W. MAGER, 436 Security Bldg. 61756.

Suburban Property.

MAGNIFICENT 10-ACRE ORCHARD, with fully modern 9-room home and outbuildings. In best part of San Fernando Valley, fronting on Sherman Way. Owner will exchange for Wilshire home or L. A. income property.
ADAMS & SIMISON,
401 S. Western Ave. Phone 567249.

SPLENDID full-bearing 10-acre pear orchard; fine location San Fernando Valley, ½ mile from town. $10,000. Want Hollywood or Los Angeles. 6087 HOLLY BLVD. Holly 4866.

Country Property

50 ACRES near Porterville; 20 acres heavy producing Thompson vines, 25 acres 4-year-old French prunes, balance miscellaneous. Good buildings, electric pumps. Plenty of water. Trees and vines all uniform A-1 in every particular as owner has spared no expense to keep this place in best possible condition. Price $37,500, mtg. $11,000. Exchange for income city property, So. Cal. preferred. Submit to owner, A. G. CLIFFORD, Strathmore, Cal.

FOR EXCHANGE—Redlands and Yucaipa real estate. PAUL WILMOT, Redlands, Cal.

TO LOAN—
Money

Real Estate Improvements.

DO YOU WANT A LOAN?
To Build a Home.
To Buy a Lot and Build.
To Buy or Improve a Ranch.
To Discharge a Mortgage.
To Build a Hotel or Apt.?
IF SO, SEE US—LOW TERMS.
WE SPECIALIZE IN BUYING TRUST DEEDS AND SECOND MORTGAGES.
KRONICK MORTGAGE COMPANY.
Suite 310 Union Bank Bldg.
8th and Hill. Phone 67374.

MONEY TO LOAN ON
LOS ANGELES
IMPROVED.
$1000 to $10,000.
CONWAY & GLEASNER.
[illegible] CITIZENS' NATL. BANK BLDG.

MONEY to loan on large or small California ranches, especially in San Joaquin and Sacramento Valleys; 10 years' time; no expense unless loan is made. Quick appraisal. Mail me full details and legal description. JOHN W. THOMPSON, Hotel Tulare, Tulare, Cal.

TO LOAN—
QUICK ACTION
$1000 to $50,000.
City improved property
THE WILLIAM WILSON CO.
428 Pacific Mutual Bldg. 822-001.

BUILDERS, ATTENTION.
Have $35,000 to loan, 1st mtgs., 3 yrs., 7%. Will divide into sums from $2500 to $10,000.
W. VICKREY,
12448—820614.

$100,000—OUR own funds. Will divide. STRAIGHT 3-YEAR BUILDING LOANS. Also loans on city improved properties. Will buy good 2nd trust deeds.
ASSOCIATED MORTGAGE COMPANY,
821302. 711 Hollingsworth Bldg. 14299.

DO YOU WANT MONEY?
We can finance you for any amount on real estate. We also have mortgages for sale. C. H. SEELEY. Bonds and mortgages. Phone 829203. 1214 Loew's State Building, Los Angeles.

MONEY available for building loans and on improved property in sums from $1500 to $15,000. No delay. Reasonable rates. Up to two-thirds of value of property. See me today. EUGENE WEBB, 1111 Pacific Mutual Building.

RESIDENCES, APARTMENTS, FLATS—
In sums of $1000 and up.
Building Loans.
Interest 7 and 8 per cent.
CONSOLIDATED MORTGAGE COMPANY.
426 Washington Bldg. Phone Pico 1335.

BUILDING LOAN—3 to 5 years.
7%. Good Building. Well located.
Let's Talk It Over.
R. C. MITCHELL.
Phone 60817. 618 Van Nuys Bldg.

BUILDING LOANS AT 7 PER CENT.
NORTHLAND MORTGAGE CO.
BDWY. 1532. 621 SECURITY BLDG.

WE FINANCE HOMES—That's our business. WHY NOT BUILD on that vacant lot and STOP rent. WE WILL furnish the money.
HOME BUILDERS' FINANCE CO.
920 Security Bldg. 823858.

ANY amount—anywhere for building purposes. Owners or contractors financed.
SO. CAL. REALTY FINANCE CO.
300 Cons. Realty Bldg. Phone 11520.

100% FINANCING on clear lot. Flats, apts., bungalow courts, homes and hotels; 1st mortgage loans; quick action. 218 BYRNE BLDG., 3rd and Bdwy. 62770.

5½ per cent funds ready for first mortgages on business properties, no red tape and quick service. Room 812 at 354 S. SPRING ST.

TO LOAN—$1500 to $25,000.
Bungalows, Flats and Business Property. Will buy trust deeds. Money for seconds. 14959. F. H. EVARTS, 606 Van Nuys Bldg.

WE PURCHASE trust deeds and make liberal building loans.
GUARANTY MORTGAGE CO.
536 So. Hill st.

7% MONEY—
$17,500
or less, for city.
F. A. PATTEE, 606 S. Hill. 66485.

6% MONEY may be secured under bankers' reserve system for any purpose on city or farm property. Bankers' Reserve Deposit Company, Denver, Colorado.

TO LOAN—$1000 to $15,000 on real estate. 129 W. 31ST ST. So. 4941-J.

TO LOAN—
Money

Real Estate Improvements.

TO LOAN
THE FRANK MELINE CO.
Realtors.
Have many large sums of money for immediate lending on improved Los Angeles property. Prompt action can be given all applications. Current rates and moderate terms. Call Mortgage Department. 706 So. Hill st. Phone 60635.

BUILDING loans up to 100% if you have a clear lot.
SO. CAL. REALTY FINANCE CO.
300 Cons. Realty Bldg. Phone 11520.

MONEY 6%.
Amounts of $10,000 to $100,000. Improved or building loans.
E. W. ROSS. 60478.

6 PER CENT money. Conservative loans solicited. I buy mortgages, trust deeds and contracts. WM. J. JOHNSON, 215 W. 6th st. Rm. 821. Main 176.

WILL LOAN—
$300 to $3500, 1sts, 2nds., bldg. loans, buy mtgs., trust deeds, contracts. SUITE A, mez. floor, Junior Orpheum.

TO LOAN—Money on first mortgages up to $25,000. Wilshire or Hollywood income or residence. MR. SCOTT, 567683.

PRIVATE money, 6 and 7% on city, country or building loans. LOCKHART & SON, 731 H. W. Hellman Bldg. 12776.

$300 TO $30,000 to loan; lowest rates; city or country; money waiting. R. W. MOYER, 311 Title Ins. Bldg. Main 1511.

WILL loan at once, $2000, 3 years, 7%, on west side bungalow. Private funds. Address X, box 332, TIMES BRANCH.

TO LOAN—$1000 to $5000 [illegible] on conservative 1st mtg. FARNSWORTH BROS., 1017 Van Nuys Bldg. 61209.

TO LOAN—$2500 to $25,000, lowest rates. Bungalows, flats and business property. J. H. Simms, 522 Title Ins. Bldg. 66369.

WE BUY or make trust deeds at reasonable rates. WESTERN AVE. REALTY CO., Inc., 526 S. Western ave. 56539—569565.

$5000, 7%, 3 yrs., security must be good Hollywood or Wilshire real estate. $100 bonus. PHONE 567756.

$750 TO $500,000 at 6 per cent on city improved. SECOND LOANS MADE. R. W. KINSEY, 819 Trust & Sav. Bldg. 820463.

FOR WILSHIRE or HOLLYWOOD LOANS see WESTERN AVE. REALTY CO., 526 S. Western ave. 565-89, 569-573.

$6000
For Ranch Security.
Also city property. 66485.

$1800, $2500 and $3000 at 7; lots or bungalow. 61429; res. 568679.

$500 to $25,000; CITY, SUBURBS, BEACH. CAMPBELL, 219 Story Bldg. Pico 6486.

$35,000 PRIVATE money, also bldg. loans. Might buy T. D.'s. PHONE 577634.

MONEY for home building, monthly installment plan. 231 S. HOPE. 60981.

PRIVATE MONEY FOR GOOD LOANS. STACK, 219 O. T. Johnson Bldg. 61757.

TO 7% MONEY, city, ranches. S. R. EARNEST & CO., 319 Detwiler Bldg. Hugh K. Walker, Jr.; S. Rhea Earnest. 14757.

IF you own a lot clear, we will furnish the money to build. MR. WILLIAMS, 436 Security Bldg. Phone 61756.

CAN place your money safely, 1st mortgage, Holly. real estate. YEAGER, 435411.

Money on Salaries, Collaterals.

FURNITURE LOANS.
In private homes. Lowest rates. Bdy. 555. LOAN DEPT. 229 Union Oil.

MONEY ADVANCED—
Have parties who will advance $50 to $2500 on goods placed in storage. See LEWIS S. HART, 1036 So. Figueroa.

QUICK money to people steadily employed. 408 HAAS BLDG., 7th and Broadway. No indorsers or security necessary.

Money on Diamonds, Etc.

PROVIDENT LOAN ASSOCIATION.
408 CHAPMAN BLDG., 8TH & BDWY.
LOANS ON
DIAMONDS, JEWELRY, LIBERTY BONDS, FURS, SILVERWARE, AT LOW RATE OF INTEREST.
CALL AND BE CONVINCED.
ALL BUSINESS STRICTLY CONFIDENTIAL.
LOANS ALSO ON
FURNITURE, PIANOS, VICTROLAS, AUTOMOBILES IN STORAGE.
OLD RELIABLE
PROVIDENT LOAN ASSOCIATION.
408 CHAPMAN BLDG. PHONE 12102.

DIAMONDS, JEWELRY, LIBERAL LOANS. THOUSANDS OF SATISFIED CUSTOMERS.
Money at Once. No Misrepresenting.
Diamonds Are Safe Left With Us.
DIAMONDS kept bank safe-deposit vault.
Interest very low. 15 years same building.
Reference, any bank or jewelry firm.
OLD, RELIABLE, CONFIDENTIAL,
KUSEL LOAN CO.,
306-7 Stimson Bldg 3rd & Spring. 65208.

DIAMONDS, JEWELRY, LIBERAL LOANS. THOUSANDS OF SATISFIED CUSTOMERS.
Money at once. No Misrepresenting.
Diamonds Are Safe Left With Us.
DIAMONDS kept bank safe-deposit vault.
Interest very low. 15 years same building.
Reference, any bank or jewelry firm.
OLD, RELIABLE, CONFIDENTIAL,
KUSEL LOAN CO.,
306-7 Stimson Bldg., 3rd & Spring. 65208.

MONEY TO LOAN on diamonds, jewelry, furs, oriental rugs and other personal property. Courteous, private, confidential. References, leading banks and jewelers. LOWEST RATES. ESTABLISHED 1903.
MARKWELL & COMPANY,
302 CITIZENS' NAT. BANK BLDG.

MONEY TO LOAN ON DIAMONDS—
WATCHES, JEWELS—LOWEST RATES.
PRIVATE, RESPONSIBLE, BEST 52 YRS.
A. B. COHN & BRO.
ROOM 305 NEW PANTAGES BLDG.
COR. 7TH AND HILL STS.
BANK REFERENCES. PHONE 62620.

PROVIDENT PLEDGE LOAN CO.
Make liberal loans on diamonds and diamond jewelry. All loans are kept in bank safety vaults. Bank references. 331 BARTLETT BLDG. (Union Oil.) 7th & Spring.

MONEY to loan on diamonds and jewelry. M'DONALD & CO., 510-11 Jewelers' Bldg., 747 S. Hill. See us first.

Money on Automobiles.

AUTO LOANS.
WITHOUT INSURANCE.
Or other excessive costs. We also buy contracts and finance private sales.
G. S. DONALDSON INVESTMENT CO.,
"Where loans are made in a Bank-like way."
200 W. Pico, corner Hill, 63426.
After 5 p.m., 1065 S. Olive, 824010.

AUTO LOANS—
With or without insurance, at corresponding costs. WE MAKE EXCEPTIONALLY LOW RATES ON LATE MODEL CARS. Drive in; park free; get check; drive away. Our high business rating, immense capital and large clientele is YOUR guarantee and protection. POSITIVELY NO RATES AS LOW AS OURS. Verify by investigation. Open evenings. J. L. BLODGETT CO., 152 W. Pico. 60302.

INDIVIDUAL AUTO LOANS—
RIDE WHILE YOU PAY.
We loan cash to individuals on private cars without delay or red tape. Pay us in easy installments WHILE YOU RIDE. We also finance private sales or rewrite contracts to reduce payments.
METROPOLITAN FINANCE CORP.
1325 S. Main St. Phone 21622.

AUTOMOBILE LOANS
TO INDIVIDUALS.
RIDE WHILE YOU PAY.
Any model car, any amount, any proposition. Confidential. No delay. Payments reduced. Private sales financed.
CONNER, 315 W. 9th. Phone 12968.

AUTOMOBILE LOANS.
Also we specialize in refinancing your present contract, either to reduce payments, get a 30-day extension or borrow on your equity. Our terms are low and monthly payments easy.
1227 S. HILL.

AUTO LOANS.
Private sales financed. Payments reduced. WE HAVE BEEN HERE TEN YEARS. Borrow from us and save the difference.
A. L. LASKER CORPORATION.
1100 S. Hope St.

MONEY LOANED ON AUTOMOBILES. SALES FINANCED FOR INDIVIDUALS.
L. L. BAXTER,
AUTOMOBILE FUNDING & INSURANCE,
1704 S. FLOWER ST. 21666.

ON Furniture, Pianos, Autos, Diamonds. Goods in Storage. COLONIAL LOAN CO. 6318 HOLLYWOOD BLVD.

AUTO loans. Individuals or Dealer. 60151. J. S. MOORE, 614 S. Spring, 2nd floor.

MONEY WANTED—
Real Estate and Collaterals

$2500 FROM principal on 5-rm. Van Ness. MRS. RUDELL, 612 Black Bldg. West 883 eve.

ACTION, please. $1200, cozy bung., worth $3400, all improvements. SUITE A, Mez. Flr., Junior Orpheum.

WANTED—$3000, 3 YRS. AT 7% 6-RM. HOUSE, E 12TH, REAL VALUE, $7500. J. M. BEST, 639 S. SPRING, 66478.

$2000 on first mortgage, new 5-room bungalow. Call MR. JOHNSON, 4163 S. Hobart. 789-788.

FROM private party $35-$4500, 1st mortgage on brand-new gilt-edge income. No bonus. SO. 3822-J.

WANTED—Loan $2000 on 2 bungalows worth $6600. BOYLE, 1184 evenings.

$3000 WANTED on Hollywood property worth $6800. No brokers. 596168.

WANTED—$1350 on $5000 home, 8% int. 3 yrs. 5700 S. VERMONT. Ver. 975.

WANTED—$10,000, 8%, near Vermont-W. 8th sts.; modern 4—4-flats. 567986.

WANTED—$2000, near Melrose-Wilton Pl., new 5 rooms. 568459.

$2500, 7%, first mortgage on good 6-room house, close in. Phone SOUTH 1800.

MONEY WANTED—
Real Estate and Collaterals

WANTED MONEY—
$700—8%—fine level lot, Eagle Rock, value $1600.
$1500—8—modern 4-room home, Sierra Vista, value $3600.
$2000—8—new 5-room cement plaster bungalow, tile roof, etc., cost value $6000, Santa Monica.
$3000—7—large 7-room bungalow, West 29th, value $7500.
$2500—8—corner 90x125, 9-room house, Inglewood, value $6000.
$5000—8—18-acre improved ranch near County Farm, value $18,000.
R. W. MOYER,
311 Title Insurance Bldg. Main 1511

WANTED—$9000, 7%, on very artistic two-story new dwelling West Hollywood, sold $14,500.
$12,000, 7%, on 8-unit bungalow court, sold $29,000; income $400 mo. on 10-yr. lease, near 9th and Union.
$40,000, 8%, on $90,000 new apt. near 6th and Union. Income $1044.
$6500, 8%, on $18,000 12-room modern dwelling and 3-room apt. over double garage, out Hollywood way.
$4500, 8%, on $10,000 double bungalow near Ambassador Hotel. Income $120.
PATTEE CO., 606 S. Hill. 66485.

FOR SALE—
2% BROKERAGE, 8% INTEREST.
FIRST MORTGAGES, interest quarterly.
$5880—2 3-room and 1 6-room bungalow with garages, 837-39-41 East 23rd st. Total value, $13,880.
$1850—4-room frame bungalow, modern, Wilshire blvd., 1234 20th st., Santa Monica. Total value, $4290.
$3000—3-room double bungalow, 3232 E. 5th st. Total value, $6475.
$2000—4-room stucco bung. and garage, 2551 28th avenue. Total value $6500.
BUILDERS FINANCE ASSOCIATION.
414 Laughlin Bldg. 822291.

WANTED—
MONEY TO LOAN
Specializing in conservative 1st mortgages and investments. Can place your surplus funds to advantage; any amount. Applications being received.
F. W. HEYDENREICH,
With
METCALF & RYAN, REALTORS,
211 Pacific Finance Bldg.

WANTED—ON
8% Ranch Loans.
$5000 on $18,000 5-yr.-old peach orchard in finest condition, 9-room house, large barn, etc., N.E. of Perris. Will take you to it.
$10,000, 8%, on $40,000 9-yr.-old budded walnut grove east of Fontana; ample water, buildings, etc. PATTEE CO., 606 S. Hill, 66485.

WANTED—$3000 to $4000, first mortgage at 7%, of ten-acre 10-year-old frostless orange grove at Fontana. Water stock worth $2500. GOLDEN WEST REAL ESTATE EXCHANGE, 9th ave. and Huntington Drive, Monrovia. Black 391; or D. G. CATHCART, 29 S. Los Robles, Pasadena. Fair Oaks 614.

$3000, 3 yrs. 8%, new 5-r. stucco bungalow, Wilshire dist., value $7000. $4000 3 yrs., 8%, Wilshire business property, value $12,000, a very fine loan.
See us for others.
WESTERN AVE. REALTY CO.
56539, 569565. 526 S. Western Ave.

WANTED—$15,000 at 8% on beautiful new 8-unit stucco bungalow court, 1364-74 Ridgewood Place, bet. Sunset Blvd. and Fountain Ave., Hollywood. Fully completed and occupied. Leased for $[illegible] per mo. Val. $37,500. AMERICAN MORTGAGE CO., 1049 S. Hill st. 619-57.

$1000, 90 days, real estate security. This will pay you a permanent income. If desired we can also offer you a good money-making position. Curiosity-seekers not wanted. If you have the money and mean business, answer this ad. Address M, box 215, TIMES OFFICE.

WANTED—$11,000, 3 yrs. at 7%, dwelling and bungalow court, excellent location. Insurance $11,000; property valued at $30,000. A choice loan, well secured. LARSON INVEST. CO., 714 Junior Orpheum Bldg., 11711.

WANTED—$16,000 first mortgage, 3 years, 7 per cent, on new corner store bldg. valued at $40,000, located at 2800 W. 9th St., corner Westmoreland. Income $[illegible] per month. See MR. FORD, 607 S. Western Ave., Wil. 4124.

WANTED—$15,000 3 yrs., 7%, new brick building, best location Huntington Park; property worth $45,000 or better. Unusually good loan; insurance $25,000. LARSON INVEST. CO., 714 Junior Orpheum Bldg., 11711.

WANTED—$2500, three yrs., 8% on beautiful new 5-rm. stucco bungalow, 3669 Brunswick ave., nr. Los Feliz Blvd. Lot 50 x 135. Ins. $3000. Val. $7000. AMERICAN MORTGAGE CO., 1049 S. Hill st. 619-57.

BY old established firm, loan of $14,000 to apply on building expansion made necessary by rapid increase of business. Gilt edge real estate security, fullest investigation desired. Address U, box 580, TIMES BRANCH.

WANTED—$6000, 3 yrs. at 7%, secured on bungalow court in center of Huntington Park, extra choice location, good security. Insurance $12,800. Value of property $16,000. LARSON INVEST. CO. 714 Junior Orpheum Bldg., 11711.

WANTED—$3500, 8%, OWNER'S HOME, ALSO NEW $2500 HOUSE, INSURANCE $6000, NEAR ST. ALOYSIUS SCHOOL, $100 BONUS, PROMPT ACTION. FOWLER OR BROWN, 226 BRADBURY BLDG. PICO 3731.

WANT person with $25,000 or more to handle first lien real estate paper. New method, safe, profitable and constant turnover of capital.
BURTON "HOMES" McGINNIS,
150 S. Brand Blvd., Glendale Calif.

I WANT your money to loan. Can get you the best of real estate security. I know values. I'm an appraiser. Will get you 8% interest. Come in and see me. MOTEKUS, 5700 S. Vermont. Ver. 975.

$4150, 7% MORTGAGE for sale. Lot fronting on 2 streets, new double bungalow one end, 5 or 6-room modern bungalow on other end. Value about $15,000.
A. V. CURBY,
423 Wash. Bldg., 3rd & Spring. 67346.

WANTED—$16,000 three years 8% on new 2-story brick store and apt. bldg. on cor. Orange and Hawthorne Sts., Glendale. Val. $40,000. AMERICAN MORTGAGE CO., 1049 S. Hill st. 619-57.

MONEY WANTED
Want $500 loan on first mortgage real estate security, 8% interest and 5% commission. If you have the money address G, box 297, TIMES OFFICE.

WANTED—Money. We have specialized in loans for many years; know opportunities and values, and can therefore be of real advantage in placing your money. F. A. PATTEE CO., 606 S. Hill. 66485.

WANTED—$4000 at 8% on beautiful new 5-rm. and 4-rm. bungalows, 702 W. 52nd st., nr. Vermont. Lot 42 x 135. Val. $9600. AMERICAN MORTGAGE CO., 1049 S. Hill st. 619-57.

WANTED—$4000 for first mortgage, 7% on 574 N. Beachwood Drive. New colonial, seven rooms, owner's home. No agents. Phone DIMMICK, 731-71.

WANTED—$3000, 7%, on new 5-room bungalow, value $5500.
NORTHLAND MORTGAGE COMPANY.
Bdwy. 1532. 621 Security Bldg.

$2000 AT 7, on a modern bungalow, garage, for which $5800 has just been refused. This is absolutely first-class. HUBBEY, 420061.

TRUST DEED, $2500, will discount $[illegible]. House worth $6000, first mtg. $2000. Call W. F. BIRD, 603 Grant Bldg. Main 3884.

$2000, 7%—DOUBLE bungalow, strictly modern. Cost of lot and bldg., $8500. Rented $100 per month. A. V. CURBY, 423 Wash. Bldg., 3rd & Spring. 67346.

MONEY to complete financing of corporation now being formed. Guaranteed 8% with bonus. No brokers need apply. Address U, box 473, TIMES BRANCH.

5% BONUS on a $1500 first mortgage, east Fifth street. 8% interest, three years, quick action. Address G, box 290, TIMES OFFICE.

WANTED—LOAN OF $150 March 16 to cover quarterly payment on $10,000 life insurance policy. 1640 W. 36TH ST. Phone 762-667.

WANTED—To borrow $3000 for 3 years. Will pay 8% and give as security first mortgage on 320 acres in Victor Valley. Address N, box 161, TIMES OFFICE.

MONEY wanted, $2500 for 1 year. Will pay 12%. Well secured, established business. Address X, box 306, TIMES BRANCH.

WANTED—$1500, 3 yrs. 8%. New 5-rm. bung. Value $4700; 2800 blk. Exposition Blvd. Principals call 428 PAC. MUTUAL BLDG. 822-001.

WANTED—See Stanley Matthews for 8 per cent first mortgage, $1250 to $4000; 40 per cent valuation on owners' homes. Builders' Finance Ass'n, 412 Laughlin Bldg. 822291.

WANTED—1st mortgage loan of $3000 on A-1 modern bungalow, beautifully located in S.W. Restricted neighborhood. Owner, MR. BURGY, 4700 Cimarron. Ver. 3273.

WANTED—$2500, 3 yrs., 8%, 6-rm. bung. W. Jefferson, at 7th Ave. Value $5000. Principals call 428 PAC. MUTUAL BLDG. 822-001.

$6000, 7% on highly improved property on Hobart Blvd., near Washington, owner's home, valued at $17,000. R. W. KINSEY, 819 Trust & Savings Bldg. 820463.

WANTED—$3000, 3 yrs., 8%, 6-rm. bung. Cimarron near 38th Place. Value $7000. Principals call 428 PAC. MUTUAL BLDG. 822-001.

$8000, 7%, on 10-acre full-bearing orange grove at Covina worth $30,000. No agents. HOLLY 379.

WANTED—$7500, 3 yrs. 1st mtg. 130x140, northwest cor. Main & Manchester, worth $30,000. PICO 5869. M. 1175.

WANT $2600, 8%, on residence nr. Vermont ave., value $5000. Call VER. 7393 or VER. 2468, eve.

$12,000, 8%, first mortgage, valuable property. 6940 Washington Blvd., Culver City.

WANTED—To buy trust deeds, $5000 to $20,000 preferred. F. L. BIGGS, 830453.

MORTGAGES—
Trust Deeds

FOR SALE—$2500 mortgage contract, $30 month at 7%. Will sell cheap. Need money for building purposes. 349 E. 84TH PL.

BUSINESS INVESTMENTS—
All Kinds.

SOUND INVESTMENT.

MAGNIFICENT NEW CLOSE-IN WILSHIRE BLVD. SUBDIVISION; ABOUT TO OPEN. WILL ACCEPT SUMS FROM $1000 UP TO $100,000. A SAFE, SOUND, CONSERVATIVE INVESTMENT THAT WILL NET BIG PROFITS. PRESENT SYNDICATES ARE MAKING ABOUT 300 PER CENT. CALL 762188. EVENINGS WILSHIRE 8083.

A GOING concern, manufacturing basic materials in large use, earning profits, requires a high calibered executive to make a substantial investment. This will stand the closest investigation. References given and required. Address &, box 801, TIMES BRANCH.

WANTED—One hundred good hustling men who will invest one hundred dollars or more in a business that will give you a good paying position. Increase your holdings many times in one year. Put you in on the ground floor of the manufacturing and selling of one of the greatest and most up-to-date electric devices ever invented. Address O, box 88, TIMES OFFICE.

WANTED—Party with some capital to help market a patented article, used by every merchant, large or small. Will give liberal interest to right party. Address L, box 158, TIMES OFFICE.

BUSINESS CHANCES—
Of Many Kinds.

Miscellaneous

BARGAIN IN

BUSINESS LOTS

SEE ME AT ONCE FOR TWO LOTS IN INDUSTRIAL DISTRICT, WHERE HIGH-CLASS BUSINESS SITES WILL SOON BE DEMANDED AT HIGH PRICES. WONDERFUL CHANCE FOR A REAL CLEAN-UP. $1000 NOW HANDLES; BALANCE EASY TERMS.

PHONE MACON, 575-909; EVENINGS, HOLLY. 2039.

$750
INVESTMENT.

Keen demand coming for business sites adjoining new $100,000,000 industrial district. [illegible]

[illegible]

BUSINESS CHANCES—
Of Many Kinds.

Business—Classified

[illegible]

BUSINESS CHANCES—
Wanted

[illegible]

LEGAL NOTICES—
Bids, Proposals

NOTICE OF STOCKHOLDERS' MEETING TO CONSIDER INCREASE OF CAPITAL STOCK.

NOTICE IS HEREBY GIVEN that in pursuance of the resolution and order of the Board of Directors of the AMERICAN PANAMA DEVELOPMENT COMPANY, organized and existing under the laws of the State of California, unanimously adopted at a regular meeting of said board duly held on the 5th day of February, 1923, at the principal place [illegible]

[illegible]

TOO LATE—
To Classify

[illegible]

HEIDE DIVORCE REVEALED

Cruelty Charged by Mother of Winifred Westover Hart in Complaint Filed in 1904

A yellowing divorce complaint, exhumed from its hiding place in the files of Alameda county, today furnishes an interesting sequel to the denouement precipitated by Thomas C. Heide of San Francisco, in his statement that he and not Clyde Westover, a scenario writer, is the father of Winifred Westover Hart, wife of "Bill" Hart, filmdom's leading exponent of "hip artillery."

"Bill Hart's story is almost my story and mine is not a pleasant one," is the assertion of the former mining engineer now living in poverty and obscurity in the Bay City.

"I pray to God that my father never treated my mother like Bill Hart treated me," was Winifred Westover Hart's answer to her father's declaration.

The divorce complaint, filed July 14, 1904, tells details of the Heides' matrimonial strife which make "Bill" Hart, if his wife's assertion is correct, something else than a cinema hero. Cruelty, non-support and desertion are the causes of action enumerated in the complaint signed by Sophie Heide, Mrs. Hart's mother.

According to the complaint, Mrs. Hart's father often beat his wife in the presence of their 6-year-old daughter. On Christmas Day, 1902, the document sets out, Mr. Heide cursed, punched and kicked his wife as his answer to her question as to what he was going to give her for a Christmas gift.

Opprobrious epithets, as vulgar as they are unprintable, uncouth mannerisms, "smutty and indecent and vulgar stories" caused the former Mrs. Heide "great mortification, humiliation, worry, mental and physical pain, anguish and suffering," the complaint avers.

At the time the complaint was filed, Winifred Helena Heide Westover Hart was a 6-year-old girl. She is now 25, and soon, it is expected, she will file a divorce complaint in which William S. Hart will be named as defendant on grounds which she has not as yet made known.

HOLLYWOOD TALKING

Heide's story intimated "too much mother-in-law" as the cause of his daughter's shattered romance with the cinema star.

"He hasn't seen me for more than ten years. How can he say that?" was his former wife's comment on Heide's diagnosis of his daughter's marital ills.

In what ways the matrimonial woes of the houses of Hart and Heide parallel each other in view of the contents of the divorce complaint filed by Heide's former wife and his own assertions of their coincidence is now a matter of interested conjecture in Hollywood.

Face Separate Charges in Two Courts in Day

"Count" Horace de Mandel and James Gray were relatively busy persons yesterday, having the unusual distinction of appearing in two separate justice's courts and being held to answer on two separate charges of robbery. They were captives of Deputy Sheriffs Stensland and De War.

In the first case, before Justice Scott, they were accused by David Berman, proprietor of the Strand Cafe, Venice, of holding him up near the Green Mill Gardens and stealing $3000 in jewelry. In the second, before Justice Baird, Edward S. Ellis asserted they robbed him in front of his home at 2954 West Forty-eighth street, taking a scarfpin and a ring. The deputies declared they found Berman's jewelry in the street near where the two men were standing when they were arrested.

"STOMACH WORSHIP" CAUSE OF DISEASE

That "stomach worship" is the primary cause of all diseases common to mankind and causes more deaths annually than any other contributing factor was the statement made last night by Dr. Frank McCoy, author and dietitian, who spoke before the regular meeting of the Life Underwriters' Association of Los Angeles in the Pacific Mutual auditorium.

Dr. McCoy spoke on "The Fast Way to Health" and explained to the insurance men the reason for the volume of rejections of life insurance applicants.

Other speakers on the program were: C. E. C. Burnett, of the insurance and compensation department of the United States Veterans' Bureau, who discussed the present status of war risk insurance, and William L. Carter, who spoke on "Inspirations From the Life of the World's Greatest Life Insurance Salesman."

SUES FOR DIVORCE

Frank Rule, Financier, Charges Wife Deserted Him

Charging desertion, the divorce complaint of Frank K. Rule, vice-president of the Pacific Finance Company, against Mrs. Ester Milner Rule was filed yesterday in Superior Court.

The complaint, which was prepared by Attorney Andrew J. Copp, Jr., goes into no particulars. The couple were married in 1905, have two children, both daughters, and separted in 1920, the complaint asrated in 1920, the complaint asserts.

Rule, who lives at 854 South Ardmore avenue, is said to be wealthy. The papers on file recite that there has been a property settlement out of court and that support for Mrs. Rule and the children is arranged for.

HORSEBACK JAUNT ASSEMBLY CHANGED

Plans for the general horseback ride and barbecue breakfast to be held next Sunday, have been changed by A. Frank, general manager of the Ambassador, who issued the invitation, and the directors of the Southern California Riding and Driving Club, so that the meeting place for all riders will be the Bel-Air Ranch, formerly the Danziger estate, northeast of Beverly instead of the Hollywood Country Club as was formerly announced.

The barbecue breakfast will be served at the old out-door picnic ground at Bel-Air, and will come from the Ambassador kitchens.

The plan as outlined by the Riding and Driving Club and Mr. Frank is for the purpose of stimulating interest in the many bridle paths, which lead from Wilshire boulevard to the ocean through the hills of Beverly, Santa Monica and Santa Monica Canyon.

TWO BADLY INJURED IN TRAFFIC MISHAPS

Two persons were injured seriously in traffic accidents yesterday. An unidentified man, about 45 years of age, suffered a skull fracture and other injuries when he was struck at First and Main streets by a Pacific Electric car. At the Receiving Hospital it was said he had but a slight chance of recovery.

Henry Daley, 52 years of age, was struck at the intersection of Avenue Twenty-six and Dayton avenue by an automobile. He received concussion of the brain and possible internal injuries.

BOOKLET TELLS HOW TO BAKE

Times Bureau Will Secure One for You; Send Your Address

Almost every cook can make white bread, but comparatively few know how to make raisin bread, nut bread, potato bread, rice bread, or corn meal bread. All of these are delicious and nutritious, lending variety to the diet. Directions for making practically every kind of bread and pastry are given in a booklet for free distribution by the Department of Agriculture. You should have a copy for ready reference.

Write name and address clearly on the coupon, inclosing 2 cents in stamps for return postage, and send to Los Angeles Times Information Bureau, Washington, D. C. To avoid wrong delivery at Washington, use full address as given. Do not send to The Times' Los Angeles office.

Frederic J. Haskin, Director
The Los Angeles Times
Information Bureau,
Washington, D. C.

I inclose herewith 2 cents in stamps for return postage on free copy of Baking Booklet.

Name ....

Street ....

City ....

State ....

CHAMBER TALKS IMPROVEMENTS

Porterville Luncheon Guests Will Air Views

Tulare Officeris Removed From Hospital

Visalia Again to Have Its Sunrise Service

PORTERVILLE, March 15.—A "Public Improvement Luncheon" will take place in the Edison Club rooms tomorrow under auspices of the Porterville Chamber of Commerce, in lieu of its monthly luncheon meeting.

Representatives of various civic organizations are expected to attend, and public improvements of the community will be discussed.

Among matters before the public eye at this time is the project of installing improved street lights in the business district. Petitions favoring the project are being circulated and general endorsement is being given the plan.

OFFICER RECOVERING

TULARE, March 15.—Constable J. D. Reed, who has been confined to the San Joaquin Hospital as a result of a gun wound received in a battle with bandits here on the night of the 5th inst., has been discharged and removed to his home.

An X-Ray picture of the wound was taken to determine the exact extent of Reed's injuries. The bandits escaped without leaving a clue to their identity.

SUNRISE SERVICES

VISALIA, March 15.—Easter sunrise services are to be conducted again this year on Venice Hill, seven miles east of Visalia, according to plans already announced by Visalia community service. Last year close to 800 people participated in the early morning service, and it is hoped to increase attendance this year considerably. The Ministerial Union of Visalia will provide the program, with the assistance of the Visalia Choral Society and church choirs.

Fred Milne of Sacramento, has arrived in Visalia to become local manager for the Pacific Telephone & Telegraph Company, relieving John Yarnell, who has been advanced to managament at Modesto. The change has already become effective. Mr. Milne has been with the Pacific Company for ten years.

CONDUCT SERVICES FOR TULARE PIONEER

[EXCLUSIVE DISPATCH.]

TULARE, March 15.—Mrs. Allie Rolf of Point Richmond, formerly Miss Allie Talbot, daughter of the late Judge Talbot of this city and well known to pioneers of Tulare, was buried this afternoon in Tulare Cemetery. The funeral services were in Goble's chapel.

Mrs. Rolf died Tuesday evening at her home following an illness of several years. She was unconscious for three days prior to her death. She leaves one brother, Will Talbot of Porterville.

TWO CHILD RUNAWAYS ARE HELD

Little Girls Find Night is Cold, So They Ask Food and Shelter

Two little girls ran away from home late yesterday afternoon in search for adventure.

Within three hours they unanimously agreed that they had succeeded in getting a good taste of excitement and thrills.

Yesterday morning Rachael Tucker, 11 years of age, and her companion, Marguerite Marmourous, 10, decided to discover the big world because they were not satisfied with the life at home.

So they packed their grips and put in all their pretty clothes and dolls and prepared to conquer the world.

Late last night they had successfully eluded their parents and were well on their journey when they suddenly realized that the night air was becoming chilly and that they were without provisions to battle the coldness.

They concluded to ask an old woman near Hillcrest and Los Feliz Boulevard to keep them over night. This was the undoing of the children's plans because the woman called the Juvenile Hall and reported the case. Now the children are resting at the Juvenile Home under the care of Policewomen Robbins awaiting the arrival of their parents.

FREDERICK WARDE TELLS STAGE LIFE

FAMOUS MISSION PLAY ACTOR IS GUEST OF HONOR AT COMMANDERY MEETING

Frederick Warde, famous for his characterization of Fra Junipero Serra in the Mission Play, was the guest of honor and speaker of the evening at the meeting last night of Los Angeles Commandery of Knight Templars No. 9.

Mr. Warde spoke interestingly of his years of stage experience and of his association with many of the most noted actors of the American stage, from 1876 to the present. He commented especially on the tenuous line which, on the stage as in real life, separates tragedy from comedy, and the swift merging of one into the other. He gave many reminiscences, grave and gay, of his experience.

Mr. and Mrs. Mayer, with violin and harp selections, completed the program of the evening.

GAINS ANNOUNCED IN Y.M.C.A. CAMPAIGN

Announcement of a gain of 226 new members toward the goal of 1400 new members set by the Y. M. C. A. in its present membership campaign was made last night at a meeting of seventy-seven crew captains and campaign workers in the Central Y. M. C. A. Auditorium, 733 South Hope street. Speakers at the meeting were Dan H. Jones of the General Securities Company and Clayton R. Rogers.

AFRAID OF HIS OWN PISTOL

Man Testifies He Stood for Stickups With Gun in Reach

"I stood for the stickup because my gun was out of order and I was afraid if I picked it up it would go off and hurt somebody," explained J. C. Baker of 5100 Moneta avenue, in Justice Baird's court yesterday.

He was testifying against Malaquias and Virginia Rodriguez, who, he declared, robbed him in his own home of $5 in cash and a check for $9. He said he had a pistol within easy reach all the time, but was "scared to touch it." Justice Baird held the pair to answer.

INCREASE IN CRIME NOT ALARMING

Comments on Situation Are Made in Announcing New Auto Squadrons

While crime is increasing in Los Angeles, the situation is not alarming in view of the rapid increase in the city's population. Sheriff Traeger said last night, in announcing the addition of four new flying squadrons to the number already in existence. The squadrons will operate in fast automobiles, patrolling the streets from early evening until morning.

Three squadrons have been added to those on duty from 5 p.m. to 1 a.m., composed of the following deputy sheriffs: A. C. Patton, H. E. Heller, C. A. Patton, H. E. Purrier, R. H. Johnson and one more to be selected. They will use Essex machines.

A new squadron to be on duty from 1 a.m. to 8 a.m. is composed of Deputy Sheriffs A. C. Cooper and King Collins, with Chester Powell as chauffeur. They will use a Hudson car previously in the service of another squadron. Two new Cadillacs have been purchased as replacement for the regulars.

Police in Raid Arrest Ten on Gaming Charge

A valiant attempt to get rid of the "evidence" failed last night at 1697 Griffith avenue, when the purity squad, headed by Lieut. Massey, broke down the doors and placed ten men under arrest on charges of gambling, Wright Act violation and carrying concealed weapons. Shoes Ferman, asserted proprietor, is held on a Wright Act and vagrancy charges, and may face a charge of contributing to the delinquency of minors.

When the officers entered, the men in the room hurled dice and other gambling paraphernalia out of the window, directly into the hands of Officer Lyons, who was on the sidewalk.

It is said that Ferman ran a regular stage line from the vicinity of the Hippodrome Theater to his place, providing transportation to men desiring to woo the goddess of luck.

Ferman has a wife and four minor children, who lived at the house, and it is because of them that the charge of contributing to the delinquency of minors may be lodged against him.

Arrest Made at Long Beach in War on Odors

By a "Times" Staff Correspondent

LONG BEACH, March 15.—Definite action to rid the harbor district in this city of obnoxious odors produced by the manufacture of byproducts from fish canneries was indicated tonight, when on instructions from the City Council, police officers arrested Ben Nicholson, 30 years of age, foreman of the night crew at the West Coast Canning Company, Ocean avenue and Water street.

The City Council passed a zoning ordinance last year, giving the canneries eight months in which to take steps to eliminate the odor from their byproduct plants. The time limit has expired and as the odor is still strongly manifest, according to residents, the city has determined to act.

The arrest of Nicholson will provide a test case on which further action will be based. Nicholson will be arraigned in Police Court tomorrow at 2 p.m.

"CROSSED WIRES" NEARLY FINISHED

Under King Baggot's direction production is nearing a close on "Crossed Wires," the romance of a telephone operator, which he wrote and which stars Gladys Walton. It is one of the most unusual vehicles in Miss Walton's career and it was written by Baggot especially for her use after he had directed her in several pictures and knew her possibilities perfectly.

The supporting players are George Stewart, Kate Price, Helen Broneau, William Robert Daly, Tom S. Guise, Lillian Langdon, Eloise Nesbit, Louis Mason and Harry Mann.

HAND-BAG SNATCHED BY "SIDEWALK BANDIT"

By a "Times" Staff Correspondent

LONG BEACH, March 15.—A sidewalk bandit last night snatched a handbag containing valuable jewelry from Mrs. Mary Conaton, 294 Molino avenue, got into a car, which was moving slowly along the curb near him, and escaped. Mrs. Conaton had just left her home when the man appeared.

ASKS WORLD COURT PLAN SUPPORTED

Optimistic Speaker Says American People Have Nothing to Fear

"Participation of United States in foreign affairs is nothing new nor is it to be feared, for ever since 1804 when the Barbary pirates were crushed by this country we have been involved in international affairs," said Harold J. Stonier, Executive Secretary of the University of Southern California, who was the speaker of the evening at the sixth annual banquet of the Los Angeles Optimists' Club given at the Alexandria last night.

Mr. Stonier told of the events in which America had stepped into international affairs to straighten out desputes and aid the weak.

"The action of the United States in the Boxer Rebellion stands out as one of the most noteworthy and admirable deeds of this government," continued Mr. Stonier, "and in returning the indemnity received to China for use in educating the younger generation of Chinamen in this country, the whole history of China has been changed."

President Harding's action in behalf of disarmament and the International Court should be supported by the whole country, declared Mr. Stonier, who said that these measures had much to do with aiding the return to normal conditions both in this country and in Europe.

Other speakers were Homer H. Smith, president of the Club, H. H. Smock, toastmaster, and Dr. J. Whitcomb Brougher. Music and solos were given during the banquet which was followed by dancing.

ATTACKS HIS EX-PARTNER WITH KNIFE

Man Said to Have Buried Huge Weapon in Back of Restaurant Keeper

Using a huge butcher knife to avenge an asserted insult, Ignases Joaquin is said to have buried it yesterday in the back of his former partner, Jauquin Allue, proprietor of a restaurant at 516 Temple street. At the Receiving Hospital Dr. Dunsmore declared that Allue probably would die.

Joaquin escaped from the restaurant, where the stabbing took place, after a struggle with Mrs. Allue, in which he cut his hand badly on the butcher knife, which Mrs. Allue had pulled from the wound. But a crowd which had gathered outside captured him and took him to the police station.

Mrs. Yetta Kliman, a neighbor, told the police she was in the restaurant kitchen when Joaquin entered. Allue was cooking and his wife was ironing. Without saying a word, she declared, Joaquin seized the knife and plunged it into Allue's back.

Screaming, Mrs. Allue ran to her husband, plucked out the weapon and made for Joaquin with it, Mrs. Kliman said. Joaquin grasped the blade and managed to elude her and reach the door.

Joaquin, the police say, readily admitted the stabbing. He declared he and Allue had had a quarrel in which his former partner had called him vile names.

PREMIUM IS EXPECTED ON CITY BONDS

Bids on First Block of Sewer and Fire Issue to be Opened April 16

The City Council will receive and open sealed bids for the first block of sewer bonds and for the $2,500,000 of fire bonds on April 16, at 10:30 a.m. The desirability of Los Angeles city bonds is widely recognized, and it is expected that par and a high premium will be offered for the blocks on sale. Two million dollars worth of sewer bonds will be offered, of a total issue of $12,000,000.

The proceeds from the sale of the sewer bonds will be used for construction of a screening plant at the beach, and for a one-mile pipe line out to sea, the latter for the purpose of eliminating the sewer nuisance at the beaches. Construction of the outfall line, which will consume the major part of the $12,000,000 bond issue, will be started after these units are finished.

The proceeds from the sale of the fire bonds, authorized last November, will be used for construction of a fire alarm and police telegraph system of the latest type, for fourteen new fire houses in sections of the city which have none at present, and a new headquarters building on Hill street.

COMMITTEE OF BLUE TRIANGLE TO MEET

RELIGIOUS EDUCATION WORK FOR YEAR HAS BEEN OUTLINED BY CHAIRMAN

The Religious Education Committee will meet at 6 p.m. on the 19th inst., for supper, forum and business at the Y.W.C.A., 941 South Figueroa street. Mrs. A. C. Smither, the chairman of the committee, has outlined the work for the coming year to include advising with the different departments of the association as to how their programs may be permeated with religious values, co-operating with the various agencies working for community betterment and with the churches in their programs of religious education, and promotion of the study in various association groups of Christian Internationalism and social justice.

SWAN SONG OF GERMANY DISCOUNTED

Expert Says That Country is in Better Shape Than Any Other in Europe

The depreciation of German currency has virtually wiped out Germany's internal debt and, aside from the reparations problem, that country is in a stronger financial condition than any other nation in Europe.

This message was delivered by John Moody, national financial expert, who is making a tour of this country, investigating economic and financial conditions. Mr. Moody spoke before University Club members yesterday at noon.

"The value of the mark will never be restored," Mr. Moody declared. "Germany has thrown into the world more than 3,000,000,000,000 marks since the end of the war and if this were to be converted into its gold value today it would not amount to more than $200,000,000. The mark may be stabilized at this present quotation or even at ten times the present value, but it will never return to its original value.

"The crash of Germany did not occur today—that country reached rock bottom long ago. There has been no attempt to stabilize finances. The wealth of Germany has not been wiped out—it has merely been segregated into the hands of industrial and financial barons.

Doctor Hurled to Death When Hit by Train

Failing to see a rapidly approaching Pacific Electric train on the San Bernardino line last night, Dr. Ulrich Hon, 1039 East Vernon avenue, walked into the side of the car, was hurled through the air, and died fifteen minutes later. The accident occurred at Ynez Junction, Alhambra, according to P. W. Hays, conductor, and J. M. Landis, motorman, the train was moving about thirty miles an hour when it struck the man.

Dr. H. L. Charles of Alhambra was called, but nothing could be done for the injured man. The body was taken to the F. A. Otter morturary in Alhambra.

FUNERAL ARRANGED

Funeral of Mrs. Martha Kuhn Conducted Tomorrow

Funeral services for Mrs. Martha Kuhn, pioneer Los Angeles resident and widely known in fraternal and philanthropic circles, who died yesterday morning after an illness of more than six months, will be conducted at 3 p.m., tomorrow at the Los Angeles Crematory. The body will be cremated. Rev. J. M. Schaefle, pastor of the Pico Heights Congregational Church, of which Mrs. Kuhn was a member, will officiate at the services.

Mrs. Kuhn was 68 years of age. She had resided in Los Angeles for approximately thirty-five years, coming here from Detroit. Her death occurred at the home of her daughter, Mrs. Agnes Kuhn Whitehead, 1607 South Berendo street. She was a member of the Ladies of the Macabees, and had been engaged in philanthropic and fraternal work for many years.

Model 210

More of Those Popular "210"

VICTROLAS Have Just Arrived!

$10.00 Puts One In Your HOME

The balance can be paid at the rate of $2.00 a week.

Price $100.00

Your choice of beautiful red mahogany, English brown mahogany or walnut cabinet. SEE THIS SUPERIOR PHONOGRAPH!

Other Victrolas $25 to $375 Credit on All

Complete Assortment Victor Records

COLYEAR'S "Where Bargains Reign" 507-509-511 SOUTH MAIN STREET Near Fifth and Main Streets

Hamburger's Established 1881 STORE FOR MEN

A Big Pre-Easter Sale

Pure Silk Crochet Ties

1.50

—not a tie in the lot has, so far as we know, ever sold under 2.50—most of them for much more

Like a real good race, there are no words for a sale of this kind—it's just a case of come and see the goods for yourself! There's a thrill about merchandise, especially about good values—and when you can announce a sale of this kind where you have something to sell that every man wants—in the right colors, the right combinations, and so on—well, there is not an adjective left to your back!

But there's a "whale" of an urge to have you see these—we are SOLD on them—and just as sure you will be

Open End and Square End—Best Colorings, Smartest Stripes and Combinations—Pure Silk Crochet

Not sanguine enough to hope for such an offer soon again—sale starts Thursday in the Store for Men—Main Floor today.

Test these today!

The more they eat the more they grow

After all it is *yourself* who must decide on what foods are *best* for your home—and you want the *facts* when you decide.

So test *P. C. B. Graham Crackers* in the same convincing way our Board of Approval is using to test them *this month.*

Just get a box from your grocer today, taste them, serve them to guests, hand them to the children, try them with milk, note their crispness—become acquainted with their taste and their wholesome all 'round goodness. *Then see if you agree with the Board of Approval.*

Pacific Coast Biscuit Company

Los Angeles, California

Makers of P. C. B. SNOW FLAKES

P.C.B. GRAHAMS

TROY MOTOR SALES CO. USED CAR DEPARTMENT | TROYGRAM | 12th & OLIVE MAIN 490 Always Open

NASH AND LAFAYETTE DISTRIBUTORS SOU. CALIFORNIA & ARIZONA

P. T. Barnum said, *"THERE ARE MORE PEOPLE HUMBUGGED by believing too little than by believing too much."* Place your belief in a Nash *"Rebuilt"*—

WE WILL JUSTIFY YOUR FAITH

Bright—newsy—accurate—interesting.
FARM AND TRACTOR MAGAZINE
Of the LOS ANGELES SUNDAY TIMES